Daily - - - - 755,839
Sunday - - 1,189,305

# Chicago Daily Tribune

THE WORLD'S GREATEST NEWSPAPER

FINAL EDITION

VOLUME LXXXVI.—NO. 46 C [REG. U.S. PAT. OFFICE: COPYRIGHT 1927 BY THE CHICAGO TRIBUNE.] WEDNESDAY, FEBRUARY 23, 1927.—42 PAGES THIS PAPER CONSISTS OF THREE SECTIONS—SECTION ONE * * * PRICE TWO CENTS IN CHICAGO AND SUBURBS ELSEWHERE THREE CENTS

# THOMPSON VICTOR BY 180,000

## *Only Three Aldermen Lose Seats*

## WORLD HEARS AS 30TH PRESIDENT PRAISES FIRST

### Coolidge Eulogizes Geo. Washington.

President Coolidge's speech was broadcast through a hook-up of forty-two radio stations to every part of North America and was relayed around the world when rebroadcast to Europe and Asia on short wave lengths. Details of reception in Europe on page 7.

BY ARTHUR SEARS HENNING.
[Chicago Tribune Press Service.]
*(Picture on back page.)*

Washington, D. C., Feb. 22.—[Special.]—The greatest tribute to George Washington in the memory of living men was paid today by the President of the nation he founded. Speaking in the chamber of the house of representatives in the presence of the Vice President, senate and house, the Supreme court, the cabinet, foreign ambassadors and ministers and other distinguished guests and with the nation listening in on the radio, President Coolidge impressively acknowledged our debt to the leader of the revolution and first President of the republic.

"His was the directing spirit without which there would have been no independence, no union, no constitution, and no republic," Mr. Coolidge said.

**Greeted by Applause.**

A great wave of applause swept the chamber as men and women felt the impact of that striking sentence, compressing into twenty words the significance of Washington to the American people.

The President paused in his reading, looked about as if surprised at the effect of his utterance and stole a glance at Mrs. Coolidge in the executive gallery. Chief Justice Taft, once President himself, and the venerable Associate Justice Holmes, seated directly in front of Mr. Coolidge, and Vice President Dawes and Speaker Longworth on the dais behind were leading the applause, but with no more enthusiasm than Sir Esme Howard, the British ambassador.

The twenty word epitome was tucked into a peroration that sketched with broad, swift strokes the portrait of Washington as soldier and statesman.

**Unrivaled in Warfare.**

"As an example of generalship, extending over a series of years from the siege of Boston to the fall of Yorktown, the commander-in-chief of the continental armies holds a position that is unrivaled in the history of warfare," Mr. Coolidge said. "He never wavered, he never faltered from the day he modestly undertook the tremendous task of leading a revolution to the day when with equal modesty he surrendered his commission to the representatives of the independent colonies. He triumphed over a people in the height of their glory who had acknowledged no victor for 700 years.

"Washington has come to personify the American republic. He presided over the convention that framed our constitution. The weight of his great name was the deciding factor in securing its adoption by the state. These results could never have been secured had it not been recognized that he would be the first President.

**Results Show Statesmanship.**

"When we realize what it meant to take thirteen distracted colonies, impoverished, envious and hostile, and weld them into an orderly federation under the authority of a central government, we can form some estimate of the influence of this great man.

"But when we go further and remember that the government which he did so much to bring into being not only did not falter when he retired from its administration, but, withstanding every assault, has continually grown stronger with the passage of time and been found adequate to meet the needs of nearly 120,000,000 people occupying half a continent and constituting the greatest power the world has ever known, we can judge something of the breadth and soundness of his statesmanship.

**Washington Stands Alone.**

"We have seen many soldiers who have left behind them little but the memory of their conflicts, but among all the victors the power to establish among a great people a form of self-government which the test of experience has shown will endure was bestowed upon Washington, and Washington alone.

"Many others have been able to destroy. He was able to construct. That he had around him many great minds does not detract from his glory.

"His was the directing spirit with-

[Continued on page 6, column 1.]

## NEWS SUMMARY

POLITICAL.

Thompson is Republican nominee for mayor by 180,000. Page 1.

Ald. Fick, Albert, and probably Barbee lose council seats. Page 1.

Dever ready for the fight; truth and decency to be his weapons; wants to awaken city to its future needs and opportunities. Page 1.

Municipal voters' league rejoices over "splendid aldermanic victories," but regrets loss of Albert and probably Barbee. Page 3.

Dr. Robertson promises explosion against Thompson today. Page 3.

Twelve of small park districts elect commissioners; Leopold beats Kinzelberg in hot North Shore fight. Page 3

One election worker shot; hoodlums raid polls; 200 arrests made in election disorders. Page 4.

Insull and his lawyers return from Washington and refuse to talk about hearing before Reed committee. Page 5.

WASHINGTON.

President Coolidge pays remarkable tribute to Washington in address before congress, cabinet, Supreme court and diplomatic corps. Page 1.

Senators threatened with arrest return to capitol to fill quorum; met by filibusters. Page 1.

Resolution by La Follette in senate is obviously aimed against third term for Coolidge. Page 7.

Senate adopts report of naval bill conferees insisting on $1,200,000 appropriation for three cruisers. Page 18.

United States, unprepared for all of its wars, paid heavy toll on battlefield, Gen. Summerall says. Page 19.

New developments in Nicaragua stir action in congress. Page 19.

FOREIGN.

President of Nicaragua offers United States a 100-year alliance with treaties under which American advisers would rebuild revolt-torn country. Page 8.

Chinese insurgents bombard Shanghai, wrecking homes of two Americans. French gunboats force Chinese rebel warship to cease fire. Page 12.

Di Pinedo, Italian flyer, crosses south Atlantic in nonstop flight, landing at Fernando Noronha, 125 miles off coast of Brazil in storm. Page 13.

Prime Minister Baldwin of Great Britain expresses his favor for Coolidge navy reduction appeal. Page 18.

Mexican rebel forces attack federals in hill; trap and kill many. Page 21.

LOCAL.

Benjamin Carpenter, leader in city's business and social life, dies at age of 61. Page 1.

Mrs. Armand Deutsch, daughter of Julius Rosenwald, seeks divorce in Paris, dispatches say. Page 9.

Chicago pupils organize to do without slang as feature of Better Speech week. Page 9.

Washington birthday speakers warn against repudiation of his ideals in modern American life. Page 14.

Clergyman clashes with admiral over preparedness at Citizenship Foundation dinner. Page 14.

Radio programs. Page 20

Obituaries, death notices. Page 20

DOMESTIC.

Coolidge's speech heard by 20,000,000 Americans and broadcast around the world. Page 7.

Pastor assails Washington's critics as scribblers; asks if writers' lives are as clean as first President's. Page 15.

Super-distillery captured in wilds of Wisconsin. Page 17.

University of Wisconsin student paper denies being supported by wet interests. Page 17.

Operators and union deadlocked over wage scale; Miami parley ends. Page 30.

SPORTS.

Ohio State beats Indiana in Big Ten basketball, 27-18; Michigan swamps Chicago, 51-25; Wisconsin nips Iowa, 24-21. Page 23.

Cherry Circle hockey team rallies to beat I. A. C., 4 to 3. Page 23.

Englewood, Hibbard and Tilden qualify for prep cage semi-finals; Marshall beats Harrison. Page 23.

Nominees for title bout with Tunney shape up as bleak array. Page 23.

Rain and sun cramp style of Ishpeming ski jumpers. Page 23.

Cubs gather for start of trip to Catalina training camp. Page 23.

William Burke of Danville, Ky., wins Florida open golf tournament. Page 23.

Bradley's Beneficent wins Washington handicap at New Orleans. Page 24.

EDITORIALS.

Dever and Thompson; The Vendetta in the Fifth Judicial District; The Boulder Dam Project; Another Naval Conference; Give Us Calumet Harbor. Page 10.

MARKETS.

Hog prices hit new low level under pressure of heavy supplies. Page 27.

Leech says salaried manager of business is becoming a partner. Page 28.

Foreign grain markets are dull, with American exchanges closed. Page 29.

Want Ad index. Page 34.

## DEVER IS READY; GIVES OUTLINE OF PLATFORM

### Future Needs of City His Main Point.

BY PHILIP KINSLEY.

Mayor Dever is ready for the fight. He smiled last night as he sat in his Kenmore avenue home and listened to the primary returns over the radio. There was a glint of the joy of battle in his eyes.

"What kind of a campaign will you make?" he was asked.

"I never can tell just what I am going to say until I get on my feet," was the reply. "My present inclination is not to dwell on the depressing history of the past, but on present opportunities and future needs of Chicago.

"Chicago is good enough to be saved.

"I would like to talk about achievements and possibilities, let the people know what the traction situation is, just how our material growth might be increased or retarded, how our finances have been straightened out, tell them of the great work of our departments and bring them into a deeper interest in the affairs of government.

**No Gravy on His Campaign Menu.**

"I do not intend to descend to any gravy discussions, but will leave that to my opponents. As for the king of England, I think my Irish ancestry will take care of that.

"I have in mind a decent, friendly discussion, without malice or sensationalism, of the needs and dangers of our city.

"Any person who knows these needs and glimpses her great future, her unparalleled progress, will see how futile must be the effect on good government of a campaign that does not bring home to the minds and consciences of the people the difficulties and importance of governmental problems.

"We have had a long, hard pull to bring the city to the point where it is doing business on a cash basis, where bills are paid promptly and creditors get their money. The people must know how the city credit had been injured by extravagance and loose ways of doing business at the time we took hold.

**Truth, Not Buncombe.**

"Now that is past and I do not care to dwell upon it. I am not interested in table manners of my opponents. I do not want to hold any one up to humiliation or waste my time in calling names. And I intend to stick to the truth and not buncombe.

"A new traction situation is before the people. They should understand it. I intend to present it to them in a concrete way if I can get the owners and the committee to sit at a table and agree on a plan.

"The gigantic work of straightening the river is about to start. Work has already begun on some bridge heads. The new city that will develop in that direction should be pointed out. In a year or so La Salle street will be widened to a new boulevard from the loop to the park. The new Wacker drive is an outstanding example of performance of public work of a far-seeing character.

"The important question is how best to promote the moral health of the future generations. No one group can raise the moral level. This must be done, if at all, through education.

**Would Mold Future in Schools.**

"We have built 51 new schools and an additional 17 are being completed and will be opened in April. We have added 72,500 seats for children of school age, and have improved the educational methods under which 505,000 future citizens are learning.

"Deep in the heart of many abides the hope that some superman will appear on the horizon who, through his own power and personality, will lift the innate moral level of a city like Chicago. That is an impossible dream. If the home fails us, if the school fails us, if religion fails us, we will meet with certain disappointment when we turn to officialdom armed only with the power of physical force, for permanent relief.

"We must turn back to the child, the mind of the future, to lift the mind of our democracy. And in teaching the children to read and love books we must give them the measure of opportunity for self-thinking. Those who are not inspired to act in a social way, by the light of their education, are more or less useless to the community. The intelligent, informed man ought to be willing to do something in a social way for his city and state."

## MAYORALTY VOTE BY WARDS

| | REPUBLICAN | | | DEMOCRATIC | | |
|---|---|---|---|---|---|---|
| Ward. | Thompson. | Litsinger. | Thompson's plurality. | Dever. | Walsh. | Dever's plurality. |
| 1 | 3,048 | 1,360 | 1,788 | 6,575 | 136 | 6,439 |
| 2 | 16,688 | 1,051 | 15,637 | 811 | 28 | 783 |
| 3 | 19,311 | 2,323 | 16,988 | 1,226 | 66 | 1,160 |
| 4 | 13,877 | 3,355 | 10,522 | 1,188 | 53 | 1,135 |
| 5 | 7,107 | 5,328 | 1,379 | 2,080 | 94 | 1,986 |
| 6 | 8,038 | 4,470 | 3,568 | 2,674 | 113 | 2,561 |
| 7 | 8,377 | 6,351 | 2,026 | 4,104 | 495 | 3,609 |
| 8 | 8,953 | 6,497 | 2,456 | 4,978 | 280 | 4,698 |
| 9 | 4,586 | 3,271 | 1,315 | 2,286 | 219 | 2,067 |
| 10 | 4,747 | 6,245 | 1,502 | 1,866 | 305 | 1,561 |
| 11 | 3,770 | 2,808 | 1,969 | 2,627 | 385 | 2,242 |
| 12 | 7,473 | 4,445 | 3,028 | 2,868 | 421 | 2,447 |
| 13 | 2,460 | 1,110 | 1,350 | 3,701 | 415 | 3,286 |
| 14 | 4,600 | 1,758 | 3,842 | 6,345 | 1,247 | 5,098 |
| 15 | 7,237 | 5,376 | 1,861 | 5,076 | 514 | 4,562 |
| 16 | 6,208 | 2,879 | 3,329 | 4,314 | 449 | 3,865 |
| 17 | 5,750 | 4,809 | 941 | 2,667 | 162 | 2,505 |
| 18 | 6,393 | 4,446 | 1,947 | 5,136 | 478 | 4,668 |
| 19 | 8,302 | 7,471 | 831 | 4,807 | 309 | 4,498 |
| 20 | 6,909 | 932 | 5,977 | 2,615 | 210 | 2,405 |
| 21 | 5,204 | 1,424 | 3,780 | 2,586 | 195 | 2,391 |
| 22 | 2,753 | 1,044 | 1,709 | 3,950 | 622 | 3,328 |
| 23 | 4,363 | 2,356 | 1,987 | 4,697 | 696 | 4,001 |
| 24 | 3,137 | 2,379 | 758 | 4,737 | 47 | 4,590 |
| 25 | 3,002 | 1,886 | 1,116 | 2,563 | 82 | 2,381 |
| 26 | 5,017 | 1,285 | 3,732 | 1,782 | 273 | 1,509 |
| 27 | 7,906 | 1,228 | 6,678 | 4,066 | 97 | 3,969 |
| 28 | 6,657 | 2,115 | 4,542 | 1,918 | 147 | 1,771 |
| 29 | 7,761 | 1,791 | 5,970 | 4,857 | 166 | 4,691 |
| 30 | 10,424 | 4,102 | 6,322 | 4,726 | 241 | 4,485 |
| 31 | 4,184 | 1,094 | 3,090 | 1,630 | 259 | 1,371 |
| 32 | 3,679 | 2,065 | 1,614 | 2,235 | 303 | 1,932 |
| 33 | 3,255 | 881 | 2,374 | 3,281 | 743 | 2,538 |
| 34 | 3,275 | 1,425 | 1,850 | 3,197 | 177 | 3,020 |
| 35 | 6,030 | 2,225 | 3,805 | 1,317 | 140 | 1,177 |
| 36 | 6,913 | 3,099 | 3,814 | 1,609 | 108 | 1,501 |
| 37 | 10,067 | 5,327 | 4,740 | 4,406 | 276 | 4,130 |
| 38 | 5,073 | 2,470 | 2,603 | 2,162 | 318 | 1,844 |
| 39 | 9,526 | 4,891 | 4,635 | 4,281 | 527 | 3,754 |
| 40 | 11,725 | 5,914 | 5,811 | 2,287 | 172 | 2,115 |
| 41 | 9,997 | 4,662 | 5,335 | 2,882 | 295 | 2,587 |
| 42 | 4,671 | 2,059 | 2,612 | 2,111 | 28 | 2,083 |
| 43 | 6,244 | 3,038 | 3,206 | 1,306 | 110 | 1,196 |
| 44 | 4,860 | 4,108 | 752 | 1,487 | 79 | 1,409 |
| 45 | 5,109 | 2,466 | 2,643 | 2,420 | 332 | 2,088 |
| 46 | 5,748 | 3,616 | 2,132 | 1,329 | 58 | 1,271 |
| 47 | 9,117 | 3,924 | 5,193 | 1,377 | 43 | 1,334 |
| 48 | 6,257 | 4,318 | 1,939 | 1,299 | 56 | 1,243 |
| 49 | 7,222 | 7,331 | *109 | 2,754 | 133 | 2,621 |
| 50 | 8,673 | 5,434 | 3,239 | 2,226 | 158 | 2,068 |
| Total | 342,279 | 162,240 | 180,039 | 149,422 | 13,260 | 136,162 |

*Litsinger's plurality.

## *ARREST THREAT SENDS SENATORS BACK TO CAPITOL*

Washington, D. C., Feb. 23 [Wednesday].—(AP)—After warrants had been issued for the arrest of absentees, for the first time since 1915, the senate early today mustered a quorum.

The sergeant at arms had been ordered to arrest absent members and bring them to the capitol, but instead he telephoned missing members and urged them to rush to the capitol.

Senator Ashurst [Dem., Ariz.] resumed the filibuster against the Boulder canyon dam bill, which the lack of a quorum had interrupted.

Senator Johnson [Rep., Cal.], co-author of the bill, raised a point of order against Ashurst continuing on the ground that he had spoken twice on the same subject on the same legislative day.

Ashurst served notice that he would not yield "for any motion of any kind so long as this bill is before the senate" after Senator Stanfield [Rep., Ore.] had urged adjournment. Mr. Ashurst said that the only reservation he would permit would have to be made by Senator Johnson, who has been leading the fight for the bill.

At 3:45 a. m. Senator Blease [Dem., S. C.] attempted to make a point of order of no quorum, but Senator Ashurst declined to yield, reiterating he would listen only to Senator Johnson for a motion to adjourn.

*Here's a helpful hint for housewives!*

Ever consider how much help you can get from Tribune Want Ads during spring cleaning time? By using them you can hire the most efficient help to aid you in cleaning and you can sell those extra household articles that have long been in your way. Sometimes the cost of your cleaning is thus offset by the profit from the articles you sell! Get ready NOW for Spring.

*Use a Tribune Want Ad. Phone Superior 0100—Adtaker.*

## *Ben Carpenter Dies; Leader in City's Business*

*(Picture on back page.)*

Benjamin Carpenter, 61 years old, a Chicago business man since 1888 and a member of one of the city's oldest families, died early today at his home at 1545 Astor street after a two year illness. He was a brother of United States Judge George A. Carpenter, Hubbard Carpenter, and John Alden Carpenter.

Mr. Carpenter was born in Chicago on Sept. 16, 1865, the son of George B. and Elizabeth Curtis Carpenter. He was graduated from Harvard in 1888, and in 1893 married Miss Helen Graham Fairbank, also of Chicago.

He is survived by his widow and four children, Benjamin Carpenter Jr., Mrs. Nathan S. Davis, Mrs. Thomas L. Marshall, and Fairbank Carpenter.

At the beginning of the world war Mr. Carpenter, although years past the service age, offered himself as a candidate for a quartermaster's job, passed the mental and physical examinations with credit and was ordered to report in Philadelphia in July of 1917. He was on active duty from that time until February, 1919, and was a lieutenant colonel in the Q. R. M. C.

Mr. Carpenter was president of George B. Carpenter & Co., ship chandlers, with a plant on the north bank of the river near Wells street. He was vice president of the Anniston, Ala., Cordage company, and was a director of the Commonwealth Edison company, the Illinois Merchants Trust company, and other corporations. He was a former president of the board of trustees of St. Charles School for Boys.

His clubs included the Cliff Dwellers, Chicago Yacht, Onwentsia, Saddle and Cycle, Chicago, University, and the Commercial, of which he was a past president, and the Harvard Club of New York.

### *Young Dupont and Dodge Fly Detroit to Los Angeles*

Los Angeles, Cal., Feb. 22.—[Special.]—Henry B. Dupont, member of the Wilmington [Del.] family, arrived here in his own airplane, which he flew to this city from Detroit. He left Detroit on Jan. 29. John Dodge Jr. of Detroit flew a second plane.

## BARBEE, ALBERT AND FICK GO INTO DISCARD

### Ten Pairs Must Run Again April 5.

BY OSCAR HEWITT.

At least two, and probably three, aldermen of the forty-six who were candidates for reëlection were defeated outright, according to the police returns of yesterday's primary. One of these was the veteran Henry L. Fick of the Twentieth ward, who was overwhelmingly defeated. The other was Arthur F. Albert of the Forty-third ward. He was nosed out by 32 votes in a strenuous race with Titus Haffa. Albert fought savagely for Litsinger and Haffa just as ruthlessly for Thompson.

Three other upsets of importance were also registered. With three precincts missing, Ald. Charles S. Eaton of the Fifth ward is leading Leonard J. Grossman, assistant corporation counsel, by exactly 25 votes. In the Seventeenth ward, with only one precinct missing, Ald. Robert E. Barbee is trailing James G. Coyle, paper broker, by 137 votes and probably is beaten.

**Woodhull Gets Setback.**

Then in the Seventh ward Ald. Ross A. Woodhull, chairman of the finance committee, leader in the council, and given the highest praise by the Municipal Voters' league, failed to win reelection yesterday. The complete returns show the alderman received 9,961 votes, Charles F. Mayer, a raincoat dealer, 7,512, and Zygmund F. Jakubowski, a contractor, 2,602. Mayer was the candidate of County Assessor Charles Ringer, whose Republican organization indorsed William Hale Thompson. The figures show that a second aldermanic election will be necessary April 5, although it is reported that Mayer is ready to withdraw.

In eight other wards aldermen failed to get a majority of the votes and another election will be necessary. In one ward, where new men alone were running, there also must be a second contest April 5.

**Thirteen Are Unopposed.**

Eleven other aldermen and two new candidates were elected without opposition. The remaining aldermen who were candidates for reëlection won their contests.

From the viewpoint of the citizenry, the Municipal Voters' league claims to have won in seventeen wards, lost in eight, have an acceptable candidate in the runoff in six wards, no candidate in three other runoff elections, and no recommendation in two other wards.

From the standpoint of the next city administration, there is probably nothing seriously objectionable, either to William Hale Thompson nor to Mayor Dever. Taking the campaigns at their face value, Mayor Dever would have a substantial majority in the next council, if he is reëlected. If Thompson wins, some Democrats will openly flock to him, others will deal with him secretly and still others will probably go along, so that William Hale would have a majority on important matters, if he desired it.

**Big Bill's Following.**

In the contests yesterday, there were sixteen aldermanic candidates who followed the banner: "Down with the Crowned Heads of Europe." They sought aid from the Thompson-Crowe faction, but most of them did not flaunt a flag: "Down with King George." They kept their alliances as secret as they could.

From the spot where the present members of the city council view the results, they are highly satisfactory. In 1923, there were twenty-one run-off elections held in April, two years ago there were fourteen, while this time the number will be only ten. While some of the council men are not finicky, nearly every one will be glad that two candidates alleged to be commercial bootleggers will sit in the gallery and not in the council chamber for the next two years.

**One Veteran Remains.**

Of the real old timers, only one of the three remains. These three have served in the council more than an aggregate of a century, although Chicago will not celebrate its hundredth birthday until 1933. The trio is Ald. John Powers, who retired voluntarily after thirty-eight years of service; Ald. Fick, who was defeated after thirty-one years in the harness, and Ald. John J. Coughlin, who has completed thirty-five years "on the floor." "The

(Continued on page 2, column 5.)

## PRIMARY WINNERS

REPUBLICAN.
Mayor—William Hale Thompson.
City clerk — Patrick Sheridan Smith.
City treasurer—Charles S. Peterson.

DEMOCRATIC.
Mayor—William E. Dever.
City clerk—Al F. Gorman.
City treasurer—M. S. Scymczak.

## ELECTED ALDERMEN

*The following aldermanic candidates yesterday received a majority of the votes cast in their wards and will not have to engage in the supplemental fight on April 5. This list also includes the wards in which there were no contests.*

| Ward | Name | Majority |
|---|---|---|
| 1. | Ald. John J. Coughlin | 6,091 |
| 2. | Ald. Louis B. Anderson | 3,031 |
| 3. | Ald. Robert R. Jackson | 3,818 |
| 4. | Ald. Berthold A. Cronson | 2,533 |
| 5. | Ald. Charles S. Eaton (3 pcts. msg.) | 26 |
| 6. | Ald. Guy Guernsey | 1,265 |
| 8. | Ald. William D. Meyering | 3,349 |
| 9. | Ald. Sheldon W. Govier | 6,951 |
| 11. | Ald. John P. Wilson | 197 |
| 13. | Ald. John B. McDonough | 1,879 |
| 14. | Ald. William R. O'Toole | 2,076 |
| 15. | Ald. Thomas F. Byrne | No Contest |
| 16. | Ald. Terence F. Moran | 1,711 |
| 17. | James G. Coyle (1 pct. msg.) | 137 |
| 18. | Ald. Patrick F. Ryan | 818 |
| 19. | Ald. Donald S. McKinlay | 3,443 |
| 20. | Al Prignano | 1,762 |
| 21. | Ald. Dennis A. Horan | 5,216 |
| 23. | Ald. John Toman | 1,635 |
| 24. | Ald. Jacob M. Arvey | No Contest |
| 25. | James B. Bowler | No Contest |
| 27. | John A. Van Norman | No Contest |
| 28. | Ald. George M. Maypole | No Contest |
| 29. | Ald. Albert J. Horan | No Contest |
| 30. | Ald. John S. Clark | No Contest |
| 31. | Ald. Stanley Adamkewicz | 1,728 |
| 32. | Ald. Joseph H. Smith | 2,560 |
| 34. | Ald. Edward J. Kaindl | No Contest |
| 35. | Ald. George Seif | 2,193 |
| 36. | Ald. Eugene L. Nusser | 1,595 |
| 38. | Ald. Max Adamowski | No Contest |
| 39. | Ald. Frank Ringa | 5,021 |
| 41. | Ald. Thomas J. Bowler | No Contest |
| 42. | Ald. Dorsey Crowe | No Contest |
| 43. | Titus Haffa | 32 |
| 44. | Ald. Albert E. Loescher | 3,622 |
| 46. | Ald. Oscar F. Nelson | No Contest |
| 47. | Ald. John J. Hoellen | 8,293 |
| 48. | John A. Massen | 627 |
| 49. | Ald. E. I. Frankhauser | No Contest |

## *To Run April 5*

*Following are the names of and the votes received by the two leading candidates in the wards which failed to elect an alderman yesterday. The two leaders must fight it out at the supplemental election on April 5:*

7—*Ross A. Woodhull [9,961] and Charles F. Mayer [7,512].
10—William A. Rowan [4,731] and *Ernest M. Cross [3,507].
12—*Ernest J. Kuntsmann [4,389] and Bryan Hartnett [3,384].
22—*Joseph Cepak [4,730] and Anthony J. Golusinski [2,164].
26—*Joseph A. Mendel [3,726] and Frank A. Sloan [2,372].
33—*Joseph Petlak [3,992] and George M. Roszczynialski.
37—*Wiley W. Mills [10,068] and Bert Fairchild [5,581].
40—*Christ Jensen [5,562] and John C. Chapman [5,232].
45—*Leo M. Brieski [5,582] and William H. Feigenbutz [4,947].
50—Carl J. Lundquist [4,759] and Aaron K. Moss [4,208].
*Sitting aldermen.

## *Vote on Minor Offices*

CITY CLERK—REPUBLICAN.

| | |
|---|---|
| Smith | 229,114 |
| Hoff | 188,960 |
| Smith's plurality | 40,154 |

CITY TREASURER.

| DEMOCRATIC. | | REPUBLICAN. | |
|---|---|---|---|
| Scymczak | 106,290 | Peterson | 281,078 |
| Considine | 37,792 | Elmore | 139,358 |
| Szymczak's plurality | 68,498 | Peterson's plurality | 141,720 |

## THE WEATHER

WEDNESDAY, FEBRUARY 23, 1927.

Sunrise, 6:34; sunset, 5:33. Moon rises at 12:26 p. m. Thursday. Saturn is the morning and Venus the evening star.

Chicago and vicinity—Generally fair Wednesday and Thursday; continued moderate temperature; moderate west to northwest winds.
Illinois—Generally fair Wednesday and Thursday; moderate temperature.

TRIBUNE BAROMETER.

TEMPERATURES IN CHICAGO

MAXIMUM, 2 P. M. ....56
MINIMUM, 3 A. M. ....39

| | | |
|---|---|---|
| 3 a. m. ....39 | Noon ....53 | 8 p. m. ....47 |
| 4 a. m. ....40 | 1 p. m. ....55 | 9 p. m. ....46 |
| 5 a. m. ....41 | 2 p. m. ....56 | 10 p. m. ....46 |
| 6 a. m. ....42 | 3 p. m. ....54 | Unofficial— |
| 7 a. m. ....43 | 4 p. m. ....54 | 11 p. m. ....46 |
| 8 a. m. ....43 | 5 p. m. ....53 | Midnight ....45 |
| 9 a. m. ....46 | 6 p. m. ....49 | 1 a. m. ....45 |
| 10 a. m. ....47 | 7 p. m. ....48 | 2 a. m. ....44 |
| 11 a. m. ....47 | | |

For 24 hours ending at 7 p. m., Feb. 22: Mean temperature, 46; normal for the day, 28. Excess since Jan. 1, 231 degrees. Barometer—7 a. m., 29.54; 7 p. m., 29.61. Precipitation, trace. Deficiency since Jan. 1, 2.06 inches. Highest wind velocity, 25 miles an hour from the southwest, at 10:50 a. m.

[Official weather table on page 28.]

## LITSINGER HIT 2 TO 1 IN EVERY WARD BUT ONE

### Dever Nominated by 136,000.

BY ARTHUR EVANS.

Mayor William E. Dever and William Hale Thompson are now all set to plunge this morning into perhaps the most furious mayoralty battle Chicago has ever seen. The election is April 5. And there is a third figure to be reckoned with—Dr. John Dill Robertson, backed by Fred Lundin. Robinson remained out of the primaries, but his campaign starts with a bang at noon today with a meeting at Cohan's Grand.

Thompson's plurality in yesterday's primary was a landslide. He got 180,039 votes over Edward R. Litsinger, the Deneen-Brundage pick for mayor. Bill beat the "Bridgeport boy" better than two to one.

**Breaks All Records.**

The Republican vote broke all records for a mayoralty contest in Chicago and the Thompson lead exceeds the 147,477 plurality with which he won in the election itself in 1915, at that time a record breaker.

Thompson rolled up 342,279 votes against Litsinger's 162,240. McCaffery, a third entry, got 1,788. This is with two precincts missing in the Thirteenth ward, where the ballot boxes were stolen.

As the returns came in, a primary vote of phenomenal size was shown. The Republicans cast a total of 506,307. To get an idea of what this means, it may be compared with 380,000 votes cast for County judge in the city in the Republican primaries last spring, a blistering factional battle.

**Gets Two-thirds of Votes.**

Thompson got somewhat more than two-thirds of it. That was the portion he got on the first fifty precincts in, and the ratio held constantly until the last figure was run through the adding machine.

Mayor Dever, with no opposition to worry over or to bring out a heavy vote in the Democratic primaries, rolled up 149,422 votes. Martin Walsh, taking a flyer, got 13,260. The total Democratic vote was 162,682. It approximates the 169,000 votes Dever got four years ago in the primaries when he had no opponent.

The total vote cast, two precincts missing, is 668,989, out of a registration of about a million voters. This is a heavy vote for a primary—about 67 per cent—and it may be compared with a total vote of 536,000 on all county judge candidates in the blistering primary fight over county jobs last April.

**Big Bill Has a Romp.**

Thompson had a romp throughout the city. Litsinger carried only one ward, the Forty-ninth, the Calvary cemetery ward. He won this by only 109 votes. With Deneen-Brundage support he got only twice as many votes as four years ago, when he hopped it alone against Postmaster Arthur Lueder.

Bill swept the Second ward, 16 to 1, being the scene of the much advertised revolt of the Negro voters in behalf of Litsinger. He rolled up smashing leads in Hyde Park and stood Roy O. West on his head in the Fifth.

Bill took Senator Charles S. Deneen for a ride in the Englewood ward, and tucked the entire town of Lake into his pocket. He ran Litsinger ragged in the stockyards and the Bridgeport region. He grabbed up prodigious votes in the congested west side Democratic wards, and rambled over the town, pocketing the German-American vote, the Swedish-American vote and other hyphenated blocks which the Litsingerites said they had pretty well sewed up.

**Cleans Up Brundage Wards.**

Thompson took Edward J. Brundage's string of wards, and walked away with precincts along the lake shore, where the Litsinger-Deneen-Brundage group regarded itself as puissant.

Thompson carried along with him the rest of the Crowe-Galpin-Thompson slate. His running mate for city clerk, Patrick Sheridan Smith, beat Harry E. Hoff, of the Litsinger-Deneen-Brundage slate by 40,154. Smith ran away behind Bill, and Hoff's name was taken last night as signifying that after all, despite what the poet said, there is something in a name. Hoff ran strong in the German-American wards. Thompson's candidate for city treasurer, Charles S. Peterson, defeated his Deneen-Brundage opponent Elbert E. Elmore, by 141,720.

**Democratic Defections Suspected.**

The minor candidates got a much smaller total than the top of the ticket. Compared with a total of 506,000 Re-

publican votes for mayor, only 418,000 were cast in the Republican primaries for city clerk and 420,436 for treasurer. This was taken by the Democratic chieftains as indicating that despite the urgings of Mayor Dever that Democrats stay in their own primaries, great numbers of them crossed over to vote for Bill, many of them because they deemed him the easier man for Dever to beat.

The vote on minor Republican candidates was:

Clerk—Smith, 229,114; Hoff, 188,960.

Treasurer—Peterson, 281,078; Elmore, 139,358.

**Dever Ticket Unopposed.**

Mayor Dever's slate on minor offices had no opopsition worth counting except on treasurer. The ticket will be:

For mayor—William E. Dever.

For city clerk—Al F. Gorman.

For treasurer—M. S. Szymczak.

Mr. Szymczak, who is a professor of philosophy and ethics, got 106,290, and Dennis F. Considine had 37,792.

The Democrats analyzed the figures last night as indicating that Dever will be victor in the April 5 election. Their deductions that Thompson and the Crowe-Galpin organization extended itself to almost its limit in the primaries and that the vote Bill got yesterday is fairly close to his maximum strength.

Politicians in general figured that at least 50,000 Democrat votes were polled yesterday by Thompson. In a dozen wards Democratic aldermen had no opposition at the polls to keep the battlers battling at home, and the theory is that this materially kept the Democratic vote down, Dever being without a fight in his party as thousands leaped the fence to help make Bill the Republican nominee.

**Democratic Council Elected.**

The Democrats point out that despite the phenomenal vote in the Republican mayoralty primaries, 38 Democratic aldermen were either reëlected yesterday or ran first, the aldermanic ballot being separate and non-partisan.

Likewise the Democrats point out Dever four years ago rolled up 390,413 votes in the April election, which is nearly 50,000 more than Thompson got in the Republican primaries yesterday, while the April election four years ago had a total vote of 716,000 as against yesterday's primaries total of 669,000. The Dever vote yesterday they argue, largely stayed at home, having no fight, while Thompson came close to mustering his full strength.

They argue that many Democrats who supported Bill in the primaries will vote for Dever in April, and that the appeal to Republicans and Democrats to support the mayor on a nonpartisan basis will go strong, while the April vote will be much larger than it was four years ago when the campaigning was rather too gentlemanly to stir up much of an interest.

**Litsinger Delays Comment.**

Litsinger headquarters withheld comment on the outcome and the candidate delayed making a statement. The furious factional battle between the Republicans and the inner history that was divulged by each side concerning the other, the great bags of laundry that were hung out on the line and the furious bombardment of personalities, the Democrats maintain, has left a chasm that will be unable to be closed. How far this resentment and bitterness will make itself felt is purely conjectural in this era of flipflops, factional politicians have sometimes displayed wonderful memories for forgetting.

Then, too, Fred Lundin and his cadidate, Dr. John Dill Robertson, is counted as another possible asset, for Fred is reputed still ardently pursuing Bill, his old protégé, and it is not deemed likely that the "poor Swede's" feelings will be sweetened by the demonstration of yesterday that without his tutelage Bill ran better than ever he did while Lundin was the boss.

**Strong in Black Wards.**

In the Negro wards Thompson ran stronger than ever before, despite the loudly heralded revolt, in which Edward H. Wright, member of the state commerce commission and a friend of Lundin and Doc Hill, carried the Litsinger banner. Ald. L. B. Anderson and Oscar De Priest upheld the Thompson end. The figures last night showed the following result:

In the Second Thompson got a 16 to 1 vote.

In the Second, Third, and Fourth combined the Deneen-Brundage forces looked for about 40 per cent of the vote for their candidate. Last night, however, the count showed Bill had carried this, the Negro section, 8 to 1.

Bill walked out of the Second, Third, and Fourth wards alone with a plurality of 43,142 over Litsinger. The vote in the three wards stood: Thompson, 49,871; Litsinger, 6,729.

**Harding Believed Still Strong.**

Last night the politicians remarked that George F. Harding, county treasurer, of the Fourth ward, does not appear to have lost control of the district, not so that any one would notice.

In Hyde Park and Lake View, where the Litsinger campaigners looked for an outpouring of votes, the outpouring materialized, but headed in the other direction. Roy O. West lost the Fifth by 1,779. The Sixth, the home of B. W. Snow, Municipal court bailiff, and one of the big three in the Thompson campaign, went to Bill by 3,568.

The Tenth, the South Chicago ward, where Patrick Moynihan, member of the state commerce commission swung to Litsinger, failed to swing with Moynihan. The row in this ward caused much of a stir during the campaign, but in the voting Thompson copped it by 2,500.

**Litsinger Loses Home Ground.**

The Bridgeport ward, in which Litsinger grew up, fell into Bill's lap, and farther south all the wards carved out of the old Town of Lake went the same route. Thomas J. Healy, one of the Deneen old timers, lost the stockyards ward to Thompson by 2,800. But the Deneenads had plenty of company. The redoubtable James A. Kearns, clerk of the Municipal court, failed to carry the Sixteenth for Litsinger by 3,300, Dr. William Reid, ex-smoke inspector in the Thompson régime, proving too strong.

Senator Deneen's ward, the Seventeenth, old Englewood and Normal Park, did somewhat better for Litsinger, but Bill nailed it by 941. In the Eighteenth, Charley Williams carried his ward by 1,900 for Thompson.

**Eller "Loses His Grip."**

On the west side, Morris Eller's ward, the Twentieth, went to Thompson by 5,977. Eller seems to be losing his grip, the politicians pointed out, for Litsinger polled 932 votes in a ward where the politicians think it's a punk day at the polls unless the tally sheets show an almost unanimous vote. Sol Roderick did perhaps the best of any of the Deneen men; he kept Thompson down to a plurality of 758 in the Twenty-fourth, while in the Twenty-fifth Diamond Joe Esposito whittled the Thompson margin to 1,116.

Homer K. Galpin's ward, the 27th, came across for Thompson with the largest plurality of the West side wards. It was 6,678. Sheriff Graydon's bailiwick, the 28th, gave Bill a margin of 4,542, and State's Attorney Robert E. Crowe's ward, the Twenty-ninth, rolled up a Thompson plurality of 5,970. Dr. Dill Robertson lives in the same ward. And so it went along the list.

**Carries Litsinger's Ward.**

On the North side, Thompson carried Litsinger's home ward, the 43d, by 3,206. He carried the Forty-fourth, where Tom Wallace, Circuit court clerk and a Brundage leader, is the strong man, by 725. The 45th, Leonard Brundage's ward, went to Thompson by 2,643. The Forty-sixth, the old home of Edward J. Brundage, former attorney general, was carried by Thompson by 2,132—this is Thompson's home ward. The Forty-seventh, where County Commissioner John W. Gibson is Crowe-Galpin committeeman, gave Thompson a 5,193 plurality, while further north, H. C. W. Laubenheimer, chief clerk of the sanitary district, carried the Forty-ninth for Litsinger by 109 the one ward he won, County Commissioner Harry A. Newby, the Crowe committeeman, failing to deliver.

## RUNNING WITH DEVER AND THOMPSON

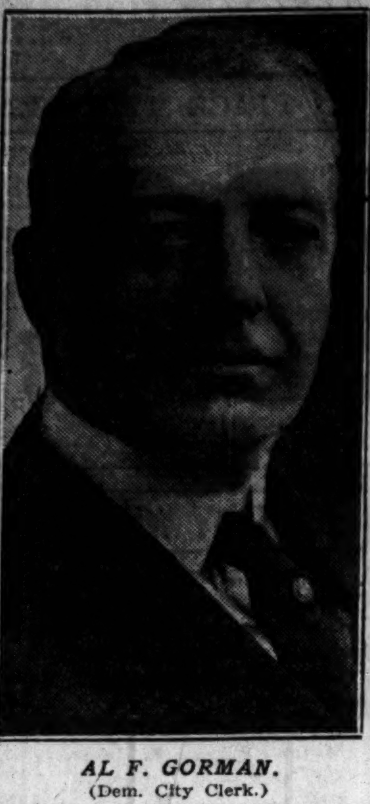

AL F. GORMAN.
(Dem. City Clerk.)

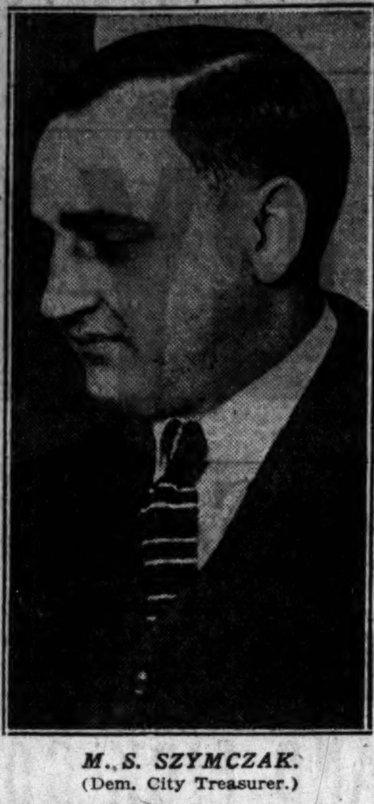

M. S. SZYMCZAK.
(Dem. City Treasurer.)

CHARLES S. PETERSON.
(Rep. City Treasurer.)

PATRICK S. SMITH.
(Rep. City Clerk.)

## OLD LETTER MAY SOLVE DEATH OF CROWN PRINCE

New York, Feb. 22.—[Special.]—A solution to the 40 year old mystery surrounding the disappearance of Archduke Johann of Austria and the death here in 1924 of a man named John Orth, said to have been the missing nobleman, is expected tomorrow if a letter supposed to have been left in the Vatican at Rome three years ago is opened. Other documentary evidence bearing on the archduke's identity is expected from England.

Shortly before his death Orth told Mrs. Charlotte Fairchild that he had sent the letter to Rome, and that it contained an authoritative account of the fatal shooting of Crown Prince Rudolph of Austria, an event that has never been satisfactorily explained. The letter was not to be opened until Feb. 23, 1927.

While no definite evidence has been discovered in New York, proving that Orth was the missing archduke, many of his friends insist that he was.

# ALBERT, BARBEE, AND FICK GO INTO DISCARD

## 10 Pairs Must Run Again on April 5.

(Continued from first page.)

Honorable John" won yesterday by a vote of more than four to one.

Second elections cost money. Frequently they require more cash than the first contest. The runoff contests will be held in the following wards:

In the Tenth, Ald. Ernest M. Cross, who has been criticized by the Municipal Voters' league for most of the ten years he has been in the city council, was outdistanced by William A. Rowan, city editor of the Daily Calumet, but Rowan failed to get a majority of all votes cast. Rowan and Cross will renew the fight at the April election.

The Twelfth ward supplies another second contest. Ald. E. J. Kuntsmann led the field by a wide margin, but his six opponents obtained an aggregate larger number of votes. Kuntsmann, opposed by the M. V. L., has been forced to a second election twice before.

Ald. Joseph Cepak is another councilman who must spend more cash to retain his seat. He is from the Twenty-second ward. Anthony L. Goluisinski will be the runner-up.

**Mendel vs. Sloan.**

Ald. Joseph Mendel, in the Twenty-sixth ward, will have to fight it out in April with Frank A. Sloan.

In the Thirty-third ward Ald. Joseph Petlak will have to go again against George M. Rosczynialski, manager of a poolroom.

In more than 21,000 votes in the Thirty-seventh ward, Ald. Mills missed getting a majority by less than 1,000 votes. Mills is a Democrat, but opposes the organization when he thinks it wrong; so Bert Fairchild, who works in the law department of the Sanitary district, was trotted out. He will contest with Mills later, although he received only a few more than half as many votes as Mills.

**In Fortieth Ward.**

Ald. Christ Jensen of the Fortieth ward follows his custom of going to a second election. John William Chapman, a lawyer, was the high man among Jensen's four opponents and will fight it out with Jensen in April.

The failure of Ald. L. M. Brieske of the Forty-fifth ward to win reëlection at the primary was a surprise. The ward is largely German and William H. Feigenbutz, real estate dealer, will go after Brieske single handed at the next election. A third candidate prevented a decision yesterday.

**Two Other Contests.**

Two other second contests will have to be staged. One in the Forty-eighth ward and the other in the Fiftieth ward. In neither ward was a sitting alderman a candidate.

In the Forty-eighth John A. Massen, a lawyer, supported by the Brundage organization, took the lead, and Theodore J. Schrieber, a Thompson candidate, until recently employed at the Sanitary district, ran second. The two other candidates trailed.

In the Fiftieth ward there were six candidates. The second contest probably will be between Aron K. Mose, a real estate dealer, and Carl H. Lundquist, an assistant corporation counsel. Curtis F. Mellin, owner of a sporting goods store, is a close third.

**Anderson Easy Winner.**

Louis B. Anderson of the second ward won over three opponents by a vote of 10 to 7. Anderson is colored, but has unusual ability, and was used as council floor leader frequently under the last Thompson administration. Ald. Robert R. Jackson, also colored, was an easy winner in the third ward. In the fourth ward Ald. Bert A. Cronson, whose constituency is also largely colored, won over five opponents. The political friends of Cronson are closely associated with "Big Bill," and he may be pushed to the front if Thompson happens to be elected.

In the Sixth ward Guy Guernsey, "balance wheel of the council," won a distinct victory over three opponents. The M. V. L. say that "his experience, integrity, and sane considered judgment have made him a council leader."

**Ald. Meyering Returned.**

Ald. William D. Meyering in the Eighth ward, was forced up against an aggressive Thompson candidate in Edward Schneider, a sanitary district clerk. But the one arm soldier won handily.

Ald. Sheldon W. Govier, the snappy Scotchman of the Ninth ward, had only nominal opposition in two opponents.

One of the humorous contests of the day was in the Eleventh ward, where Ald. John P. Wilson won by a majority of 197. George Garry Noonan, state representative and Democratic boss, decided that he would displace the alderman, but he bit off more than he could chew.

"Dingbat" Oberta, allied with Joe Saltis, gangster, did not get very far in the Thirteenth ward. Ald. Joseph McDonough, chairman of the local transportation committee, won by more than two to one.

**O'Toole Victor Again.**

Ald. William R. O'Toole won in the Fourteenth ward by about 1,000 votes. State Representative Thomas O'Grady has been attempting to defeat O'Toole for years. This time O'Grady supported John F. O'Malley, secretary of a construction company.

Ald. Terrence F. Moran, who has had the experience of running at a second election, got by the first day yesterday with 2,000 votes to spare. There were six candidates in the Sixteenth ward.

In the Eighteenth ward Ald. Patrick F. Ryan won a majority of 829 votes over his two opponents.

Ald. Donald S. McKinlay, in the Nineteenth ward, gathered in a majority of 3,443 over Edwin J. Nelson, who is reported to have spent considerable money. Nelson is a real estate operator and in the early returns was in the lead. McKinlay is highly commended by the M. V. L.

**Prignano Ousts Fick.**

A. J. Prignano, an employé of the forest preserve, will be the new alderman from the Twentieth ward, displacing Fick.

Ald. Dennis A. Horan went over in the Twenty-first ward by a vote of three to one. Ald. John Toman in the Twenty-third defeated his two opponents by 1,335 votes.

By about three to one Ald. Stanley Adamkewicz won in the Thirty-first ward over three contestants. By the same ratio Ald. Joseph Higgins Smith won in the Thirty-second ward.

**Big Bill Man Beaten.**

In the Thirty-fifth ward there appeared another Thompson aldermanic candidate in the open. William P. Branger, a dentist, carried the Big Bill banner, but was snowed under by about two to one by Ald. George Seif.

The Thirty-sixth ward supplied a fight for Republican supremacy between George Hitsman, a Thompson lieutenant, and "Doc" Peters, a Lundin follower. Hitsman supported Ald Nusser, who won easily, and Peters was behind William Rieger, dealer in acreage real estate.

Ald. Frank R. Ringa won seven to twelve in the Thirty-ninth ward. This is the ward in which most trouble occurred yesterday. Michael S. Winek, union business agent, was Ringa's principal opponent.

**Loescher Downs Rice.**

Ald. Albert E. Loescher won, 2 to 1, over Wallace Rice, former newspaper reporter and author. This is in the Forty-fourth ward. Rice was supported by the Democratic organization and received much more newspaper publicity than Loescher, who is classed by the M. V. L. as one of the reliable aldermen of the city council.

Ald. John J. Hoellen encountered no real opposition in Oscar Lindstrand, a lawyer. The alderman, in the Forty-seventh ward, was supported by the Republican organization which whooped it up for Thompson.

County Commissioner Boutell retired from the council after the election last fall. John A. Massen, lawyer, won this vacancy in the Forty-eighth ward. Theodore J. Schreiber, a Thompson candidate, was the runner-up.

**Have No Opposition.**

Thirteen candidates—eleven aldermen and two new men—were elected without even nominal opposition. This list of lucky ones, together with ward each will represent, his [illegible] service in the council, and the Municipal Voters' league's record or [illegible] ion of each, is as follows:

| Ward. | Name and M. V. L. [illegible] |
|---|---|
| 15 | Thomas F. Byrne, "[illegible]" |
| 24 | Jacob M. Arvey, "[illegible]" |
| 25 | *James B. Bowler |
| 27 | *Harry C. Van Norman |
| 28 | George M. Maypole, "Improv[illegible]" |
| 29 | Albert J. Horan, "Good" |
| 30 | John S. Clark, "Improving" |
| 34 | Edward J. Kaindl, "Improved" |
| 38 | Max Adamowski, "Fair" |
| 41 | Thomas J. Bowler, "Excellent" |
| 42 | Dorsey R. Crowe, "Improving" |
| 46 | Oscar F. Nelson, "Energetic" |
| 49 | E. I. Frankhauser, "Excellent" |

*No statement by M. V. L.

These lucky thirteen are all [illegible] crats, except the last named [illegible] of these Democrats, except Ald. [illegible] son, have usually gone along with Mayor Dever.

## Who's Who Among Winners

*Here are brief sketches of candidates for leading offices nominated in yesterday's primaries:*

**MAYOR.**

WILLIAM E. DEVER, Democrat—Renominated almost unanimously after four years in office, during which he accomplished considerable toward remedying unsatisfactory conditions created under his predecessor. Is credited with giving an honest, clean administration. Was born in Woburn, Mass., March 13, 1862, was educated in the public schools of Woburn, where, with his father, he went into the tannery business. He came to Chicago in 1884 and in 1890 received his degree from the Chicago College of Law. In 1902 and four times thereafter he was elected alderman from the old Seventeenth ward. He was elected to the Superior bench in 1910 and reëlected in 1916, holding that honor until he was chosen mayor in 1923.

WILLIAM HALE THOMPSON, Republican—Held office of mayor for two terms—1915 to 1923. Record there well known. Was born in Boston, Mass., May 14, 1869, and was brought by his parents to Chicago in his infancy. Was educated in the public schools and spent considerable time on western ranches. Following the death of his father he took over the management of his real estate in Chicago. He served one term of two years as alderman of the old Second ward and one term as county commissioner. He is a [illegible] of several clubs.

**CITY CLERK.**

AL F. GORMAN, Democrat—[illegible] date for reëlection, having been [illegible] ed on the same ticket with [illegible] Dever four years ago. Earlier [illegible] served several terms in the state [illegible] lature, where his record was [illegible] ed by the Legislative Voters' [illegible]. He is a lawyer.

PATRICK SHERIDAN SMITH, [illegible] publican—Former insurance man, [illegible] in the hotel business, being the [illegible] of the Jackson Park hotel. Was [illegible] didate for alderman from the [illegible] ward two years ago.

**CITY TREASURER.**

M. S. SZYMCZAK, Democrat—[illegible] fessor of business and political [illegible] at De Paul university and aid to County Judge Jarecki. Born in Chicago [illegible] and has been active politically in [illegible] Forty-first ward. Is a lecturer [illegible]

CHARLES S. PETERSON, [illegible] lican—Member of the county board [illegible] engaged in the printing business. [illegible] in Sweden in 1872 and has been a [illegible] dent of Chicago nearly forty [illegible]. Organized the Peterson [illegible] company, later acquiring the [illegible] Printing House and the [illegible]. In 1913 Mayor Harrison appointed [illegible] a school trustee and in 1915 [illegible] Thompson reappointed him. [illegible] president of the Swedish [illegible] twelve years.

**STATE'S FIRST ELECTROCUTION.**

Birmingham, Ala., Feb. 22.—[illegible] de Vaughn, Negro, who was convicted yesterday of the murder of Mrs. [illegible] ton and A. B. Moore Jan. 19, was sentenced today to death in the electric chair on April 8. He will be the first [illegible] die in the electric chair in Alabama.


# HARTMANN LUGGAGE

*for STYLE and DURABILITY*

Hartmann Luggage will provide a most satisfying solution to your traveling needs whatever they may be.

**Kit Bag**

Men of taste choose Kit Bags for their luggage. . . Made of walrus leather, long straps, three pockets. A special value, at

**$35.00**

**Fitted Case**

This Fitted Case with Pullman tray will meet your every need . . Cobra cowhide with fittings of shell or pearl. Especially priced at

**$30.00**

Charge Accounts — Mail Orders Filled.

**HARTMANN TRUNK CO.**

14 North Michigan Avenue

Between Washington and Madison Streets



# for Stout Women

Lane Bryant *specializes* in SIZES 36 to 56 for Small, Medium or Large Women

**Supreme Values in Spring Fashions That Slenderize**

SECOND FLOOR CENTER

THE SAME SMART, YOUTHFUL STYLES SLENDER WOMEN WEAR

*Illustrated Model of Canton Crepe, 39.75.*

*Today and Tomorrow*

**Spring Frocks**

**39.75**

A choice collection of smart Springtime Dresses, featuring a large assortment of New Styles and Glorious Spring Colors in Flat Crepe, Georgettes, Crepe Elizabeth, Satins, an outstanding Spring event, at 39.75.

Extra Special

**Spring Coats**

Of Fine Quality

Important new silhouettes in soft, rich fabrics, many elaborated with fur.

**39.75 to 245.00**

*Other Dresses 25.00 to $195*

Visit Lane Bryant's New Department

**MISSES STYLES**

*For Women Who Are Not Slender*

**Lane Bryant**

101 N. WABASH AVE.

*Spring tans*

and Spring grays—Spring woolens and Spring ideas—the pick of the country's 11 best clothes makers is ready

*Another thing—*

ALL OUR 1926 SUITS AND OVERCOATS THAT WERE $50 $60 $65 ARE NOW

**$39.50**

**MAURICE L ROTHSCHILD**

*State at Jackson*

MINNEAPOLIS — CHICAGO — ST. PAUL

**Lunch**

**60c**

A wonderful lunch attractively served! Connoisseurs of good food agree that Julia King's lunches are unsurpassed. A special blue plate luncheon is served from eleven to three.

**Dinner**

From 5 to 8

$1.00

**Sunday Dinner**

Noon to 9 P. M.

$1.25

A la Carte Service

8 A. M. Until Midnight

**JULIA KING'S** *Tea Room*

118-122 North Dearborn

Between Randolph and Washington

*Be Sure to Take Home a Box of Julia King's Candies*

# [L]UNDIN'S BOMB [F]OR THOMPSON SET FOR TODAY

## [G.]O.P. Intra-Party Battle Gets Under Way.

BY PARKE BROWN.

[Re]publican hostilities will be re[sume]d promptly today.

[Th]ree important facts stood out in [the] evening aftermath of the counting [of] votes:

[A] Thompson statement urged the [Lits]inger voters to come into camp.

[A] statement by Litsinger announced [tha]t he still holds himself the better [man] and regretted the voters' rejec[tion] of "political decency."

[An]d balking ominously over the [...]field, Fred Lundin sat in con[fere]nce and planned a tremendous [campa]ign for Dr. John Dill Robert[son], running as an independent. It [will] start off with a loud explosion at [a] meeting at the Four Cohan's [theate]r at noon today.

**Celebration Is Calm.**

[The]re was missing from the Thomp[son] celebration of victory a great deal [of] the jubilation that used to mark [suc]h occasions when the candidate [ha]d the city hall.

[Th]ere was no music. Even the fa[mous] big bass drum used in past years [was] lacking. The cheer leaders were [abse]nt. All that the curious visitor [sa]w was a small crowd of people in [the] organization headquarters on the [secon]d floor of the Hotel Sherman and [ano]ther few score in the private suite [of] Mr. Thompson on the floor above.

[H]e saw the candidate reclining on a [be]d in an inner room, his back and [hea]d supported by two pillows so that [he] could see visitors and, later, read [retu]rns into a radio microphone be[side] the bed.

[E]arly returns indicated the result [wit]h such certainty that a statement [was] prepared and from his reclining [posi]tion Mr. Thompson handed them [ou]t to newspaper men.

**"Thankful for Victory."**

[Th]at part of it that was not a repe[titio]n of campaign statements and re[ferr]ed to the results of the primary [wa]s as follows:

"I thank my many friends for their [loya]l support and help in this wonder[ful] victory. I hope the supporters of [my] opponents will abide by the result [of] the primary and I bid them wel[come] into the organization which will [be] built immediately to support me [in] the election contest. If I am elected [in] April, I pledge them and the peo[ple] as a whole an administration of [lea]dership and constructive action for [the] betterment of civic conditions and [its] standing among the cities of the [wo]rld."

**Reads Election Bulletins.**

[S]oon after this the victor, with a [vig]orous protest that promised ar[ran]gements that the service would [be] immediately after the polls closed, [bega]n to read City News bureau bulle[tins] into the microphone. He con[tinue]d this late into the evening, in[sisti]ng on reading even the bulletins [on] aldermanic battles.

[He] arose from his restful position [for] a series of photographs in his own [roo]m and also went down into the [...]-Galpin headquarters to pose [wit]h a group there. But nearly all his [time] was spent as a radio announcer.

[S]ome political leaders came in but [the]y were the minority among the [visi]tors. Some of them were George [F.] Harding, county treasurer, Bernard [B]arasa, a candidate for the mayor[alty] four years ago, Municipal Judge [...]er and other representatives of the [...] bench. But the little groups that [fil]ed in and out consisted chiefly [of] ward and precinct workers.

**Litsinger Concedes Defeat.**

[M]r. Litsinger at his headquarters [in] the Hotel Morrison had only this [to sa]y:

"I will concede that Thompson re[ceive]d more votes than I. I will not [conce]de that he is the better man nor [the] better candidate. I still believe [that] the corporation of Chicago needs [a bu]siness man at the head of its gov[ernm]ent.

"[W]e appealed to the voters of Chi[cago] on the issue of political decency [and] were rejected. It is unfortunate [for] Chicago that its citizens rejected [pol]itical decency. With this experience [of d]efeat still fresh, I say that I would [make] the campaign over again, and [make] the same sort of campaign. I [said] that win or lose I would have no [regre]ts. I have none."

**Robertson in the Field.**

[An]d Lundin's candidate—announced [imme]diately after the election last No[vem]ber—is and will continue to be

Dr. John Dill Robertson, whom Thompson successively appointed health commissioner and president of the board of education.

Lundin says that he never intended that Dr. Robertson should be a candidate in the primary, that his plan from the beginning has been that the former commissioner should begin his work early in order to keep votes from being tied up by other candidates, but that his battle plan always has contemplated beginning real action at this point.

**Prepare Bomb for Today.**

Fred Lundin always has been considered a man of mystery, even to those ordinarily closely associated with him. When it is whispered now that he has operations mapped out on a large scale the greatest curiosity is aroused, amounting in the case of some politicians to an uncanny fear.

Lundin last night refused to issue a statement. So did Dr. Robertson.

"What I have to say will be said from the platform at noon," said the latter emphatically. It will be worth listening to. It will be the opening of the real campaign."

## FACE EACH OTHER IN FIGHT FOR MAYORALTY

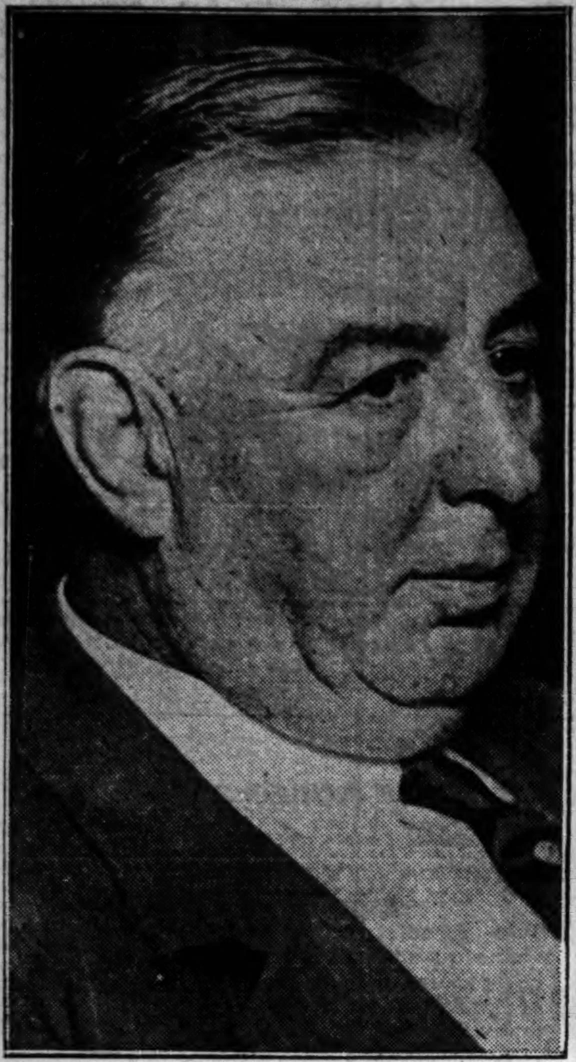

WILLIAM HALE THOMPSON. (Republican.)

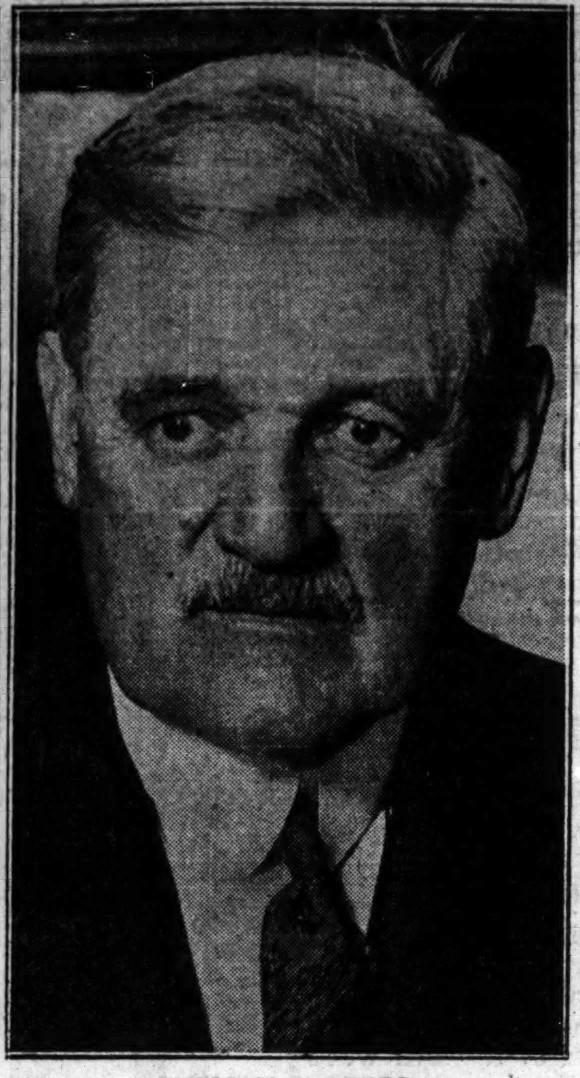

WILLIAM E. DEVER. (Democrat.)

## Runs as Independent

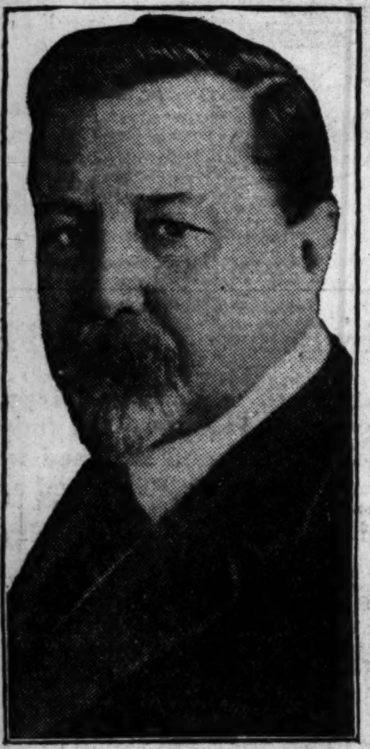

Dr. John Dill Robertson, independent Republican candidate, who will open his fight against Thompson for mayor today.

## TWELVE OF PARK DISTRICTS ELECT COMMISSIONERS

Twelve of the city's sixteen small park districts elected one park commissioner each yesterday except in the Albany Park district, where there was a vote to fill an unexpired term of two years as well as the regular office of six years' tenure. In five of the districts there was no opposition.

The preëlection contest was bitter in the north shore park district and in Albany Park. In the north shore district Harold Leopold was reëlected, defeating Hyman Kinzelberg, who had made a vigorous campaign after the board of election commissioners ruled his name from the ballot.

Edwin H. Manasse and Fred W. Lee were the victors in the Albany Park district. Lee was elected to serve the short term. They won over a pair of candidates supported by a Deneen organization.

Oscar C. Johnson, polling 19,000 votes, was a 2 to 1 winner over Walter J. Orlikoski in the north west park district. The Norwood Park job went to Charles M. Gindele.

Charles L. Van Dyke won easily from James W. Hamilton in the Irving Park district. Hamilton, who was knocked off the ballot, made a surprising showing by the number of voters who wrote his name on the ballot.

Ainslie A. Gray defeated John H. Geringer in the Ridge Park district and M. F. McMahon led the field among the Jefferson Park contestants. The unopposed candidates who were elected are: Otto P. Jaeger, Ravenswood Park Manor; John L. Olmans, Fernwood; Nicholas J. Zender, Ridge Avenue; Andrew Kunz, Edison Park, and John O'Shea, River Park.

## CHICAGO VOTES ANNEXATION OF MT. GREENWOOD

Chicago is larger today by one and one-half square miles. A majority of Chicago voters yesterday decided in favor of the annexation of Mount Greenwood, a southwestern suburb. The voting stood 361,386 for the proposition and 92,118 against. Residents of the village took similar action in an election there last April.

None of the disturbance attending the election in Chicago was reported from Cicero, where the voters quietly selected a new town trustee. Returns last night indicated that Frank Klimes won by a 2,039 majority. A total of 1,475 were cast for his opponent, John Vana.

# M. V. L. REJOICES OVER GENERAL COUNCIL RESULT

## But Regrets Defeats of Albert and Barbee.

The Municipal Voters' League, through its president, Sigmund Zeisler, issued the following statement last night:

"This election started off most auspiciously when eleven aldermen were reëlected through having no opponents. Every one of these eleven with one exception had shared fully in the progressive policies of the administration.

"The voters celebrated Washington's birthday by a long series of splendid victories, marred, however, by two or three most disastrous defeats.

**Regrets Two Defeats.**

"The city has lost great and growing constructive forces in the reported defeat of Ald. Barbee and Albert. These men are among the flower of the council and their loss is a sore blow to honest and capable government.

"On the other hand, we have the utter repudiation by his constituents of the great council obstructionist, Ald. Fick, and his replacement by A. J. Prignano, who has the reputation of being willing to stand up for his principles.

"Brilliant victories were won by Ald. Guernsey, Meyering, Govier, McDonough, Moran, McKinlay, D. A. Horan, Adamkewicz, Seif, Loescher, and Hoellen.

"Only two good aldermen are placed in jeopardy through having to go through second elections—Ald. Woodhull and Mills—and there is little doubt that they will come through successfully in April.

"Two aldermen whom the league declared to have no council capacity, Kunstmann and Cepak, must submit themselves to a second election. With them must go Ald. Mendel whose record the league has been denouncing.

**Massen of High Repute.**

"John A. Massen of high repute for his integrity and capacity, will be the new alderman of the 48th ward.

"John J. Touhy is succeeded by Representative Harry C. Van Norma, who is strongly vouched for by Mr. Touhy.

"Roughly speaking, the new council will have, on the basis of the league's classification last month, some seven aldermen with bad or poor records, 13 'improved and fair,' 14 'good' and 'excellent'—a total of 34. The 16 remaining are Messrs. Van Norma, J. B. Bowler, Massen, and the winner of the 50th ward struggle, who will fill vacancies, and the winners of the second elections in April.

"Possibilities in the second elections are encouraging. They may easily secure the services of William A. Rowan, Max Hencel, and John William Chapman, all well qualified for the office, to replace men who have not come up to the mark.

"All told the cause of good government was the gainer in spite of losses which will be severely felt."

## ALDERMANIC VOTE BY WARDS

Following is the vote for aldermanic candidates by wards, the name of winners appearing in capitals. There were no contests in the thirteen wards not reported here.

**ALDERMAN.**

FIRST WARD—COUGHLIN, 8,433; Broche, 2,342. Coughlin's majority, 6,091.

SECOND—ANDERSON, 10,203; Travis, 734; Watkins, 1,891; Williams, 4,557. Anderson's majority, 3,031.

THIRD—JACKSON, 12,079; King, 8,261. Jackson's majority, 3,818.

FOURTH—CRONSON, 9,282; Cooke, 1,121; Kanne, 2,485; Springer, 2,196; Prince, 1,700; Salnik, 247. Cronson's majority, 2,533.

FIFTH—EATON, 7,051; Grossman, 7,026; 3 precincts missing. Eaton's majority, 26.

SIXTH—GUERNSEY, 8,166; Adler, 4,158; Smith, 2,743. Guernsey's majority, 1,265.

SEVENTH [no election]—Jakubowski, 2,602; Mayer, 7,512; Woodhull, 9,961.

EIGHTH—MEYERING, 14,762; Schneider, 10,143; Kelley, 1,270. Meyering's majority, 3,349.

NINTH—GOVIER, 9,003; Thomas, 1,325; Klinger, 727. Govier's majority, 6,951.

TENTH [no election]—Rowan, 4,731; Cross, 3,501; O'Connor, 1,409; O'Keefe, 1,221.

ELEVENTH—WILSON, 5,720; Noonan, 4,422; Rinella, 1,101. Wilson's majority, 197.

TWELFTH [no election]—Kunstmann, 4,389; Hartnett, 3,384; Hencel, 3,195; Ryan, 2,559; Nork, 1,839; Mulcahy, 969; Dropski, 136.

THIRTEENTH—McDONOUGH, 4,550; Bubas, 599; Burgess, 185; Oberta, 1,887. McDonough's majority, 1,879.

FOURTEENTH—O'TOOLE, 8,774; O'Malley, 5,936; Doyle, 162. O'Toole's majority, 2,076.

SIXTEENTH—MORAN, 8,482; Sayre, 5,173; Brennan, 594; Cannon, 397; Kelly, 307. Moran's majority, 1,711.

SEVENTEENTH [1 precinct missing]—COYLE, 6,677; Barbee, 6,540. Coyle's majority, 137.

EIGHTEENTH—RYAN, 9,138; Allen, 5,595; Brogan, 2,724. Ryan's majority, 818.

NINETEENTH—M'KINLAY, 13,789; Nelson, 9,321; Hunziker, 1,025. McKinlay's majority, 3,444.

TWENTIETH—PRIGNANO, 6,514; Kunde, 3,618; Murray, 812; Fick, 282. Prignano's majority, 1,762.

TWENTY-FIRST—HORAN, 7,246; Radamski, 2,030. Horan's majority, 5,216.

TWENTY-SECOND [no election]—Cepak, 4,730; Golusinski, 2,164; Mulac, 1,745; Sehek Jr., 1,124.

TWENTY-THIRD—TOMAN, 7,962; Belsan, 4,938; Held, 1,589. Toman's majority, 1,635.

TWENTY-SIXTH [no election]—Mendel, 3,726; Sloan, 2,372; Skarda, 2,233; De Stefano, 591.

THIRTY-FIRST—ADAMKEWICZ, 4,667; Baran, Joseph T., 1,560; Bannach, 852; Skwirut, 188. Adamkewicz's majority, 1,728.

THIRTY-SECOND—SMITH, 5,355; Mindikowski, 1,693; Maher, 1,102. Smith's majority, 2,560.

THIRTY-THIRD [no election]—Morton, 157; Petlak, 3,992; Roszczynialski, 2,909; Uczciwek, 2,287.

THIRTY-FIFTH—SEIF, 6,349; Branger, 3,301; Carson, 501; Russell, 354. Seif's majority, 2,193.

THIRTY-SIXTH—NUSSER, 7,022; Rieger, 5,079; Steuber, 348. Nusser's majority, 1,595.

THIRTY-SEVENTH [no election]—Mills, 10,068; Fairchild, 5,581; Lindholm, 3,410; Feddersen, 1,106; Snyder, 876.

THIRTY-NINTH—RINGA, 12,566; Winek, 6,428; Kowalski, 1,117. Ring's majority, 5,021.

FORTIETH [no election]—Jensen, 5,567; Chapman, 5,232; Lowitz, 4,629; Goetz, 3,250; Broniec, 2,379.

FORTY-THIRD—HAFFA, 5,526; Albert, 4,909; Wolf, 585. Haffa's majority, 32.

FORTY-FOURTH—LOESCHER, 6,908; Rice, 3,286. Loescher's majority, 3,622.

FORTY-FIFTH [no election]—Brieske, 5,582; Feigenbutz, 4,947; Christoph, 1,877.

FORTY-SEVENTH—HOELLEN, 11,611; Lindstrand, 3,318. Hoellen's majority, 8,293.

FORTY-EIGHTH—MASSEN, 6,048; Schreiber, 3,445; Richmond, 1,066; Loniston, 910. Massen's majority, 627.

FIFTIETH [no election]—Lundquist, 4,759; Mose, 4,208; Mellin, 4,144; Ruppert, 2,434; Shrosbree, 1,104; Halling, 429.

## NAB 2 BANDITS IN CHASE HALF HOUR AFTER ROBBERY

Two robbers, one with a police record, were arrested last night in record time following a four mile automobile chase, during which more than a dozen shots were fired. The pair were caught half an hour after they had held up and robbed the proprietor of a drug store and his sister of $365.

The two arrested are Joseph Leopold, 23 years old, of 729 Norton street, who was arrested some time ago as a suspect in the $80,000 International Harvester company payroll robbery, and August Russo, 22 years old, of 1511 Elburn avenue. They were captured by Sergt. Patrick B. O'Connell and his squad when their automobile crashed into an electric light pole at Taylor and May streets.

George Xanthos, owner of the drug store at 132 West Elmwood avenue, and his sister, Mrs. Celia Kortas, 1856 North Winchester avenue, victims of the robbers, identified the two.

Herbert Tareyton
CIGARETTES
"There's something about them you'll like"

George Bernards
DOWNTOWN STORE ONLY
35 SOUTH STATE ST.

NOTICE
OUR NORTH SIDE STORE
Sheridan Rd. & Eastwood
Is Not Affected By This Announcement and Continues in Business Permanently.

Going Out of Business!
LEASE EXPIRING

Thousands of Brand New
DRESSES

At Prices That Have Amazed Tens of Thousands of Women That Have Attended This Sale. Shop Early in the Morning for Best Choice

Over 700 DRESSES $5 Values to $25

EVENING GOWNS $23 Values to $55

Hundreds of FROCKS $9 Values to $29.50

500 New DRESSES $27 Values to $65

800 Fine DRESSES $12.95 Values to $32.50

A Thousand FROCKS $19 Values to $45

GEORGE BERNARDS, 35 S. State

TRIBUNE INSURANCE
For New Policy or Renewal

To secure The Tribune's $7,500.00 Travel Accident Insurance Policy, or to renew for another year one previously issued to you, cut out and fill in the application below and send it with $1.00 to Tribune Insurance Dept., Federal Life Insurance Company, 168 North Michigan Ave., Chicago, Ill.
(As stated in the Policy, the value of all specific indemnities increase 10% each year your policy is renewed.)

This offer open only to persons between the ages of 10 and 70.

☐ NEW POLICY — OR — ☐ RENEWAL
Check here if you wish new policy. | [illegible]

APPLICATION FOR $7,500.00 TRAVEL ACCIDENT INSURANCE POLICY
Issued to Readers of The Chicago Daily Tribune

[Fill Out This Application and Send to Tribune Insurance Dept., FEDERAL LIFE INSURANCE COMPANY, 168 North Michigan Ave., Chicago, Illinois, with Registration fee of $1.00—Money Order or Check made payable to Federal Life Insurance Co.]

I certify that I am, or will become, a reader of The Chicago Daily Tribune and hereby apply for a $7,500.00 Policy in The Federal Life Insurance Company, issued only to readers of The Chicago Daily Tribune. (If you wish a new Policy ALL QUESTIONS BELOW MUST BE ANSWERED. If you wish to renew a Policy previously issued to you, indicate above and fill in name and address only.)

FULL NAME....................
ADDRESS.................... Street City State
PLACE OF BIRTH.................... AGE.......
DATE OF BIRTH—MONTH.......... DAY....... YEAR.......
ARE YOU TOTALLY BLIND OR DEAF?..... ARE YOU CRIPPLED TO THE EXTENT THAT YOU CANNOT TRAVEL SAFELY IN PUBLIC PLACES?..........

WRITE HERE NAME AND ADDRESS OF PERSON TO WHOM YOU WANT INSURANCE PAID IN CASE YOU ARE KILLED, OTHERWISE IT WILL BE PAYABLE TO YOUR ESTATE.
BENEFICIARY'S NAME....................
RELATIONSHIP....................
ADDRESS....................

NOTICE: No more than one policy will be issued to any one person.

Good Food in Variety
is important as well as pleasurable

TODAY'S 65c Luncheon

Supreme of Grapefruit and Oranges
Oyster Cocktail — Celery and Olives

Cream of Celery au Croutons — Consomme Vermicelli

Fried Filet of Sole, Tartar Sauce
Boiled Beef Tongue, Creamed Cabbage
Broiled Frenched Lamb Chops, Green Peas
Our Special Fried Consort Chicken, Rice Creole
Tenderloin of Beef, Mushroom Sauce
Chicken Wings and Giblet a la Creole, String Beans
Stevens Special Baked Ham, Candied Sweet Potatoes
Shrimp Salad, Mayonnaise, Asparagus Tips

Au Gratin, Boiled, Mashed Potatoes or Corn Saute and Green Peppers

Apple or Cocoanut Cream Pie — Frozen Nesselrode Pudding
Strawberry Jello, Whipped Cream
Homemade Cake — Cherry Sherbet — Preserved Pears
Marshmallow Sundae
New York, Strawberry, Chocolate Ice Cream
Camembert Cheese, Toasted Wafers

Hot Cornbread or Rolls — White or Rye Bread

Coffee Tea Milk Buttermilk Cocoa Chocolate

Dollar Dinner
5 P. M. to 8 P. M.
A la Carte Service at All Hours

Stevens Building Restaurant
Entire Eighth Floor
Randolph 5780
17 North State Street — 16 North Wabash Avenue

These Are the Final Days of the Annual
FEBRUARY SALE OF MEN'S SHOES
Every Shoe of Our Entire Stock Is Reduced in Price
Second Floor
MARSHALL FIELD & COMPANY
THE STORE FOR MEN
NEW STORE HOURS: 9 A. M. TO 5:30 P. M.

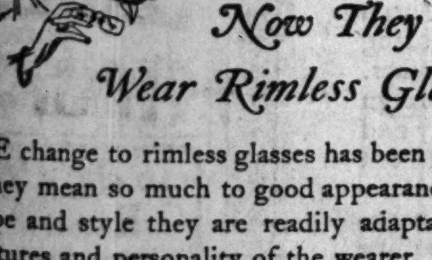

Now They Wear Rimless Glasses

THE change to rimless glasses has been for the best, they mean so much to good appearance, and in shape and style they are readily adaptable to the features and personality of the wearer. There are more than twenty Almer Coe styles, and your lenses can be duplicated in the style you choose. Why not step into the nearest Almer Coe store today and see if yours are as becoming as they might be?

UNLESS YOUR GLASSES ARE RIGHT, YOU ARE NOT WELL DRESSED

Almer Coe & Company
Scientific Opticians
105 No. Wabash Ave. — 78 E. Jackson Blvd. — 18 So. La Salle St.
1645 Orrington Ave., Evanston
Five minutes from anywhere downtown—and in Evanston

# HOODLUMS RAID POLLS; ELECTION GUNMEN SEIZED

## Litsinger Worker Shot; 200 Arrests Made.

*(Picture on back page.)*

Gun play, kidnapings, ballot box thefts, and vote steals of many varieties featured yesterday's primary election.

Local warfare raged for a time in the 13th ward, where a Saltis henchman, John "Dingbat" Oberta, was a candidate for alderman. Two boxes full of ballots were stolen by six gangsters, two of whom were caught and were found to be leaders in the Saltis gang.

**Election Worker Shot.**

One serious casuality stood out from among many sluggings and minor assaults. It was the shooting of Camille D'Hoogh, 1858 West Chicago avenue, a Litsinger worker, who is expected to die of wounds inflicted by Frank Glombeck, 915 North Ashland avenue, a Thompson lieutenant, during an argument in front of a polling place at 2058 West Chicago avenue.

At least two hundred gun toters, gang sluggers, vote repeaters, and stingers and others were arrested by the police, whose activity in getting the gunmen before they started shooting was commended by County Judge Edmund K. Jarecki.

**Battle in Thirteenth.**

The battle of the 13th ward, which brought Deputy Chief of Detectives John Stege and seven detective squads out there, occurred just at the close of the polls at 5 o'clock. Police declared a bold attempt was made by hoodlum friends of Candidate Oberta to steal the election from Ald. Joseph McDonough.

As soon as the last vote was cast in the Ninth precinct at 4131 Wallace street and the officials prepared to count the ballots, a large automobile bearing six men swept up to the place. Forcing a way into the polling place, the men drew pistols and ordered all present to hold up their hands, including Patrolman Robert Neil, on duty there.

Then the leader scooped up all the ballots and jammed them into the ballot box. Catching it up in his arms, he led the way to the car and the six speeded away.

A few minutes later the same car drew up in front of the 20th precinct polling place at 3675 Archer avenue, and there the same procedure was followed, the hoodlums taking a pistol from Patrolman Michael Rochfort.

**Two Captured in Saloon.**

Lieut. William Liebecke sent in a call for assistance and a moment later he had located the gangsters' car in front of a saloon at 1758 West 48th street, owned by Joseph Marcyn. When Capt. Stege and his force of reserves came up they raided the saloon.

In the rear the police captured Nick Kramer, a pal of Saltis, who was with the gang leader when he was captured in a retreat at Tomahawk Lake, Wis., a year ago, and Charles Hayes, 2136 West 51st street, known also as a member of the gang. Both men were taken to the election commissioners' office while the police launched a vain search for the stolen ballots.

The automobile license on the gangsters' car was traced by the police to William Niemoth, 6951 South Campbell avenue, described as a member of the Saltis organization.

**Haffa-Albert Charges.**

Titus A. Haffa, in the 43d ward race for alderman against Ald. Arthur F. Albert, told the Hudson avenue police station that Ald. Albert was hiring ex-policemen and prohibition agents as sluggers, and that the alderman's chauffeur, Eugene McLaughlin, was wanted for murder. A bit later Albert evened things up by charging Haffa with making death threats to Albert workers by mail and telephone.

Among the sluggers and terrorists arrested were Robert Barnett, 4307 West Harrison street; Paul Dolan, 3457 West Madison street, and Isador "Nigger" Goldberg, 3227 West Warren avenue, who were identified by two women clerks of election as having drawn revolvers to force Patrolman John Karva from a polling place in the Twenty-fourth ward, at 1551 South St. Louis avenue.

**Voted as a Favor.**

In the many other arrests, the police took men guilty of all the varieties of vote stealing. James Booth, a whiskered patriarch of 69, voted in the Fourteenth ward in the name of John Peck, and when caught declared a man on the street had asked him to cast the vote as a favor to him.

Although he had only arrived in the country from Italy ten months ago, Nick Marchoes, 1355 Edgemont avenue, had learned enough, he admitted to the police, to vote five times in the 26th ward for Ald. Joseph Mendel.

**Kidnapings Are Reported.**

Several kidnapings were reported to the authorities, but not so many as have been reported in past elections.

Leo Cota, 832 South Hermitage avenue, a Republican judge of election in the 6th precinct, 26th ward polling place at 930 South Paulina street, and John Lanciloti, a Litsinger worker at the precinct, were kidnaped in the early morning. At 7 o'clock last night they reported to the police that they had been driven around the city in an automobile all day long, finally being dumped from the car at Roosevelt road and Ashland avenue.

In the raid on the headquarters at 3120 Milwaukee avenue of Micahel S. Winek, candidate for alderman of the 39th ward, Capt. Patrick Harding and his officers arrested 26 men and seized ten revolvers. All the prisoners were held for trial in the County court. Four of the men were found to have criminal records, and three were identified by precinct officials as having assaulted them.

## Downstate Races

PEORIA—Mayor Louis Mueller maintains a lead over E. N. Woodruff for the Republican nomination for mayor.

EAST ST. LOUIS.—M. M. Stephens, who has served 22 years as a Democratic mayor, apparently is beaten by M. L. Harris. Charles Doyle is the Republican nominee.

BLOOMINGTON.—Ben S. Rhodes won in the four cornered Republican race with Frank E. Blase, incumbent; Max Rosenberg, and R. S. Davidson. Charles O'Malley, Democrat, was unopposed.

QUINCY.—The mayoralty nominees are F. A. Jasper, Democrat, and C. L. Weems, Republican.

GALESBURG.—W. L. Boutelle was nominated on the People's ticket by the largest vote ever given. He defeated E. W. Mureen, incumbent. Nomination is tantamount to election.

SPRINGFIELD.—Mayor J. Emil Smith and present commissioners were renominated almost unanimously.

DANVILLE.—S. Henry Hulce and William C. Lewman were nominated for mayor. It was the first primary held under the commission form of government. Eight candidates for commissioner also were nominated. Four will be elected April 5.

## *Heavy Loads in City Hall Set Elevator Ropes Afire*

City hall elevators were so overburdened last night that friction started a fire in the supporting ropes at the seventh floor level. There was considerable alarm among the crowds that gathered on lower floors to hear election returns, but the flames were quickly extinguished by firemen under command of Battalion Chief Anthony Durkin.

**HORN TELLS OF AUTO DEATHS.**

Piermont, N. Y., Feb. 22.—[U. P.]—An electric horn sounding for more than an hour today drew residents to an automobile in Sparkhill creek, where it was discovered two men, trapped in the machine, lay dead. The automobile horn evidently had been set to wailing when the car plunged into the creek.

## *Missouri Friends Launch Reed's White House Boom*

Jefferson City, Mo., Feb. 22.—(AP)—The candidacy of United States Senator James A. Reed for the Democratic nomination for President was launched here tonight at a banquet given by nearly 600 supporters in Missouri. Senator Reed did not attend. Senator T. H. Caraway of Arkansas, scheduled as the principal speaker, telegraphed that illness prevented his presence.

## *Roumania Offers Carol Brief Return, Then Exile*

[Chicago Tribune Press Service.]

VIENNA, Feb. 22.—Gen. Belef, administrator of the royal estates of Roumania, has left for Paris, THE TRIBUNE understands, on a special mission from the royal family and government. He is expected to meet former Crown Prince Carol to lay down the terms under which the prince will be permitted a short farewell visit, to his father, who is ill, after which he will again be exiled from the country.

*It's all in the point of view*

From your own point of view—that's the way we want to look at it; this store is the right place for you to buy household linens. It's 100% right.

We offer you more than good quality at fair prices. We offer you personal service—service based on the desire to help you get the right things. When you do—when we're both sure of it—then we're satisfied—not before.

**BRANT'S**

314 N. Michigan Ave. Chicago

*Just south of the bridge*



The Chicago Tribune is paying

**CASH PRIZES**

*Every Day for*

**SNAPPY CUM-BAX**

**No. 15 The Chicago Tribune "SNAPPY CUM-BAX"**

Tear out the coupon. Fill in your "Snappy Cum-Bak" to remark below and mail it to "CUM-BAX," The Chicago Tribune, P. O. Box 1539, Chicago, Ill.

Baldy: *"Have you any Eau de Violet?"*

Barber: ........................................

Write Your "SNAPPY CUM-BAK" Here

*Your Name* ........................................

*Street Address* ........................................

*City* .................... *State* ....................

**Here Are "SNAPPY CUM-BAX" Winners No. 9**

SOPH: *"Do you think bobbed heads will last?"*

**1st Prize of $25.00**

"Sure, that's the kind of locks men always pick."
F. Lockett, 7659 Phillips Ave., Chicago

**2nd Prize of $10.00**

"If they don't we can 'switch' anytime."
C. A. O'Connell, 11442 Yale Ave., Chicago

**3rd, 4th and 5th Prizes of $5.00 each**

"Not at the clip they're going." J. J. Milan, Winona, Minn.

"That is woman's crowning worry." Clarice V. Block, 5310 S. Parkway, Chgo.

"Yes, until some other fad bobs up." A. H. Payne, 2423 S. Portage Ave. Chicago

*Write an Answer! Win a Prize!*

Write a "Snappy Cum-Bak" to the remark illustrated above and try for one of the Cash Prizes offered EVERY DAY by The Chicago Tribune. Men, women, boys, girls everywhere are doing it.

Lots of fun. Easy, too. Just ask yourself the question "If that remark were made to me, how would *I* reply?" Suggest a snappy "CUM-BAK." Fill it in on the coupon and send it to The Tribune. Ten words or less are all you need. The very first "CUM-BAK" you think of may be a prize winner. Tear out and fill in the COUPON now!

*Follow These Simple Rules:*

1. Every day until further notice The Chicago Tribune will print a cartoon sketch and a bit of conversation, inviting the public to submit a "Snappy Cum-Bak" to the printed bit of conversation. Ask yourself the question if this remark were addressed to you, what sort of a "Snappy Cum-Bak" would you make? Then send in your answer in 10 words or less.
2. $50 will be paid by The Tribune each day as follows, for the best answers received:
   1st Prize .................... $25.00
   2nd Prize .................... 10.00
   3rd, 4th and 5th Prizes, $5 each, 15.00
3. This contest is open to all—men, women, boys and girls. Only employes of The Tribune and their families are barred.
4. You pay nothing. Just amuse yourself and prove your skill.
5. Do NOT hold your answers to "Snappy Cum-Bax"—send them in immediately. All answers must be in The Tribune office by midnight, five days following the publication of the remark. Winners will be announced exactly one week after the publication of the "Snappy Cum-Bak" to which they supply an answer. For example: Answers to today's "Snappy Cum-Bak" must be in The Tribune office five days from today, and the winners will be announced exactly one week from today.
6. You need not purchase The Tribune to compete. You may write your answer on any piece of paper. The Tribune may be examined without cost at its offices or at Public Libraries.
7. Entrants may submit as many "Snappy Cum-Bax" as they wish. Originality will count. Address all entries to "Cum-Bax," The Chicago Tribune, P. O. Box 1539, Chicago, Ill.
8. The judges will be appointed by The Tribune and their decisions will be binding and final. In case of ties, duplicate awards will be paid to each tying contestant.

*A New Tribune* "SNAPPY CUM-BAK" *and Names of Winners Appear* EVERY DAY *in the*

**Chicago Daily Tribune**

THE WORLD'S GREATEST NEWSPAPER

Copyright: 1927: By The Chicago Tribune.



# *To Meet The Demand!*

**Double the Wear of Every Pair**

**Beautiful Chiffon Silk Hose**

# 3 Stockings to the "PAIR" for $1

*A Spare with Every Pair for Emergency Wear*

***Now you can double the wear of every pair of your Silk Hosiery! No need to discard a pair because of a "run" or tear in a single stocking!—and you can buy 3 stockings for the usual price of two!***

These are pure silk to the top—some are silk to the hem! All with full fashioned boot. This hosiery sells usually at $1.25 a pair!

Carry the "spare" stocking in your purse—it takes up no more space than a powder puff or handkerchief.

*Choose from All New Spring Colors*

*First Floor*

**HILLMAN'S**

"A Store *for* Everybody"

State *and* Washington Sts.



**SOROSIS SHOP**

SMART SHOES FOR WOMEN

*"THE FAN TAN"*

FOR EARLY SPRING WEAR

Presented in patent leather with tan lizard calf strap and heel.

$12.50

THIS charming model with its distinctive lines and small metal fastener will claim the interest of those who are seeking footwear "just a little different."

Also to be had in Rose Blush Kid with lizard calf strap and heel. $13.50.

*"Hosiery, too," in all the new spring tints*

*FEATURING*

*Rose Mist—Sandust—Stone—Rose Blush*

**SOROSIS**

77 Madison Street—East

*Near Michigan*



**6** FAMOUS GIBSON Photographs **$5**

**Childhood Days**

Those days of sunshine;

***Portraits***

will keep the charm of these golden days down through the years.

Photographs Live Forever

**GIBSON STUDIOS**

32 S. WABASH AVENUE

Phone Central 2401-5639

*Open Sundays*

Present This Ad at Time of Sitting

Grownups Included



**John M. COLBY and Sons**

129 North Wabash Avenue — Near Randolph

**Richly Covered Davenport, $179.50**

This graceful kidney-shaped davenport is covered in a fine amaranth velour, with reverse of cushions in damask. Frame is of solid walnut with refined carving. An unusual offering at our sale price. (Chair to match, $95.00.)

**Decorative Armchairs**

*Various Fine Covers*

**$43.50 to $54.50**

This graceful chair has a frame of mahogany and is covered in a good selection of quality covers, including tapestries, brocades and friezes.

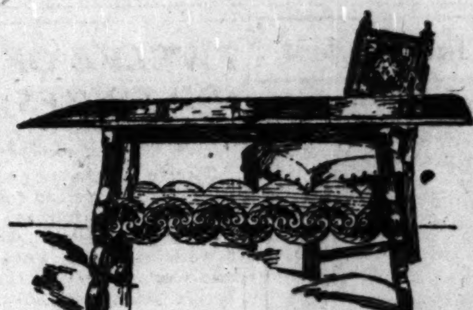

**Solid Walnut Table Spanish Design $49.50**

It is unusual to find so massive and sturdily built a table at this price. Handsomely carved stretcher highlighted in antique gold.

**Dining Set by Berkey & Gay—8 Pieces $320.25**

A splendid example of modernized Hepplewhite design; dignified and graceful. Hand-rubbed finish over several varieties of finely figured and matched woods. Price includes table, buffet, five side chairs and armchair.

Server, additional $45.00 — China cabinet $60.75

MANY people are familiar with Victor S. Pearlman's remarkable genius in the designing and manufacturing of lighting fixtures. Perhaps not so many are as familiar with the company of which Mr. Pearlman is the head. Yet here is a complete, highly skilled organization of talented artists and craftsmen. Its studios, designing departments and factory occupy approximately 50,000 square feet of floor space.

The Pearlman Organization has been in the business of originating lighting fixtures for more than eighteen years. It maintains agents in various foreign countries, including France, Italy and Belgium. It considers itself experienced and versatile enough to cope successfully with any lighting fixture problem that may arise. It invites inquiry and welcomes the opportunity for consultation and proof.

**VICTOR S. PEARLMAN CO.**

*Designers and Makers of Special Lighting Fixtures*

533-535 South Wabash Avenue

*Just Around the Corner from the Congress Hotel*

DECORATIVE PIECES
ANTIQUES · ART OBJECTS
FLOOR LAMPS · TABLE LAMPS
TAPESTRIES
LIGHTING FIXTURES

# INSULL RETURNS HOME SILENT ON SENATE HEARING

## To Face Reed Committee Again on Saturday.

Samuel Insull returned yesterday afternoon from Washington where he testified before the Reed slush fund committee Monday. He was accompanied by Daniel J. Schuyler and Gilbert E. Porter, his lawyers.

Mr. Insull went directly from the train to his home, avoiding both his offices because of the legal holiday. Mr. Porter also went to his home. Neither had any comment to make, nor replies to give to any questions.

The trio are scheduled to return to Washington for further examination by the Reed committee on Saturday. It was made plain yesterday that none of the three will have any statements for publication in the meantime.

**Reason for Return Trip.**

There are two reasons for the return of Mr. Insull to Washington and one for that of Mr. Schuyler. The senate committee appointed to investigate primary expenses of last year desires to know more from Mr. Insull regarding a check for $190,000. Mr. Insull was asked to ascertain on what bank he gave that check and to whom it was made out. The committee desires to know what share Mr. Insull's corporations had in the gift of the campaign funds.

Also Mr. Insull told the Reed committee that he gave $40,000, in addition to other sums about which he had previously testified, for political purposes. This was transferred through Mr. Schuyler. Both Mr. Insull and Mr. Schuyler have been asked to tell to whom this cash was delivered.

**Get Time to Decide Answers.**

Both refused to answer these questions Monday. They have been given time to think it over and say next Saturday whether they will answer. Refusal is supposed to mean a citation for contempt.

Practically every Chicago politician was busy in his ward yesterday with the primary election. The few asked for expressions pleaded that they had not had time to read the testimony, but each asked for the gossip as to who received the $40,000 of extra contributions from Mr. Insull.

## Faithful Service Medals Given to 5 Guard Officers

*(Picture on back page.)*

Maj. Gen. Joseph B. Sanborn, who commanded the 33d division in France, last night presented medals commemorating their long and faithful service in the Illinois National Guard to five officers. They are Maj. Melvin W. Bridges, Col. Frances Allen, Capt. George Miller, Capt. Edward Hopps, and First Lieut. O. A. Leiser. The presentations were made at the 131st Infantry armory.

**FIRE WRECKS 4 BUILDINGS.**

Galesburg, Ill., Feb. 22.—(AP)—Fire wrecked four buildings on the public square here this morning.

ENCOURAGING THOSE INTERNATIONAL BAD BOYS

# MYSTERY SHOTS KILL MAN; SEEK HIS SWEETHEART

*(Picture on back page.)*

James Glennon, 22 years old, of 6517 South Green street, was shot and killed last night in a passageway next to the home of his sweetheart, Miss Florence Stokes, 6450 South Green street.

Two shells, apparently from an automatic pistol, were found beside his body. Two bullets had struck him in the head. A search for Miss Stokes was started after the police discovered two cartridges similar to the exploded shells in her room.

Relatives of the girl, living at 5804 Emerald avenue, told Lieut. Michael McFadden of Englewood station that she and Glennon quarreled recently. Yesterday afternoon, however, they conversed on the telephone and arranged to meet last night, it was said. According to Charles Donohue, with whose family Miss Stokes roomed, she had not been home during the night.

Mrs. Catherine Stokes, who lives at the Emerald avenue address and is the foster mother of the young woman, told Lieut. McFadden that Miss Stokes called on her about midnight and said she had had trouble with her "boy friend." She seemed to be worried, Mrs. Stokes said, and soon left.

In Miss Stokes' room the police found a letter she had written to Glennon upbraiding him for his disinclination to marry her. She wrote that he had repulsed her when she tried to hold his hand in a picture show and to kiss him while they were out riding.

A possible motive for the shooting was found when Miss Mary Hyzny, 19 years old, 2250 West 42d street, was questioned. She said she had been engaged to Glennon for several months. After learning this Lieut. McFadden expressed the opinion that Miss Stokes had shot Glennon after a quarrel about Miss Hyzny.

Glennon was a Surface Lines conductor and a brother of Policeman William Glennon of the Wabash avenue station.

# ALL FRANK GETS OUT OF TRYING TO HANG IS A DISORDERLY CHARGE

From disorderly conduct to death is a frequent sequence of events in Chicago. But from death to disorderly conduct is something else and only Frank Szandy, in all the records of the police department, has made the journey.

Szandy, who is 32 years old, knotted a rope around his neck yesterday afternoon, tied the other end to a hook in his home, 1867 North Halsted street, and hanged himself. Some time later his wife came in and found him.

She called the police. Lieut. Alex Jensen and his squad from Hudson avenue station went to the scene. Szandy was still hanging. The policemen felt his pulse and pronounced him dead. Then they cut the rope and put Szandy on a stretcher.

A telephone call to the coroner's office brought permission to take the body to the nearest undertaker. The inquest was set for 10 a. m. But as Szandy was being carried out in came Capt. John Scanlon of the fire department with a pulmotor squad. He begged for a chance to work and the obliging police put the supposed corpse back on the floor. Fifteen minutes later Szandy was breathing. Fifteen more and he stood up.

Then he was booked for disorderly conduct.

# WEALTHY AUTO DEALER, FEARED KIDNAPED, FOUND

Emil Denemark, wealthy automobile dealer whose home at 600 Clinton avenue, Oak Park, was bombed two weeks ago, disappeared for several hours yesterday and the police were asked to search for him. Sam Gold, office manager in Denemark's salesroom at 3860 Ogden avenue, reported that Denemark had been lured into an automobile by four men and Gold feared his chief had been "taken for a ride." Shortly before midnight, however, Denemark called the police and said he had not been kidnaped, but was on business that kept him away from the salesroom.

## Marine Here Seeks Place in World Rifle Contests

*(Picture on back page.)*

Sergt. Ladislaus Lach, marine stationed in Chicago, is to leave within a few days for Quantico, Va., where he will seek to be chosen as one of six marine corps men who will compete in the international rifle competition at Rome in May. Sergt. Lach, who was the individual champion at the Sesquicentennial exposition, holds the world record for 200 yard rapid fire.


HOTEL SOVEREIGN
Kenmore Ave. at Granville
**Mardi-Gras Dinner Dance**
A Carnival of Fun
Entertainment and surprise features direct from New Orleans.
MUSIC BY
Cope Harvey
and his dance orchestra.
Miss Dorothy Bentley
in charge.
Dinner and Dancing
$3.00 per person
Guests arriving after dinner
$1.50 per person
No Costumes
Saturday, Feb. 26th, at 8.
Phone Sheldrake 1600.

# METHODISTS TRY BAST AT HAGUE AS EMBEZZLER

[Chicago Tribune Press Service.]

THE HAGUE, Feb. 22.—The Hague, neutral territory for the Methodist church, is dealing with the case of the Danish bishop, Anton Bast, who was sentenced in 1925 by a Danish court to three months' imprisonment on charges of embezzlement. The Methodist church ordered an inquiry by the ecclesiastical court, which is now meeting in The Hague. The judges are German, Swiss, Norwegian, and Italian Methodist, under the presidency of an American Methodist bishop, Thomas Nicholson of Detroit. Bishop Bast's advocate is an American clergyman, Dorr Diefendorff. The case, which is to be heard in camera, will last a fortnight. The hotels here are filled with numerous foreign Methodists, especially Americans and Scandinavians, who are greatly interested in the case.


Messinger's "SPECIAL" Supper 30c

Try It Tonight—
4 to 9 o'clock—at any Messinger Restaurant. Hot, savory dishes—generous portions. Delicious meats. Fish on Fridays. Potatoes, one other vegetable, white, whole wheat or rye bread, finest creamery butter included.

Mondays—Pork Chop, Green Peas, Fried Potatoes, Bread and Butter. 30c
Tuesdays—Roast Sirloin of Beef, Green Peas, Fried Potatoes, Bread and Butter. 30c
Wednesdays—Pork Chop, Green Peas, Fried Potatoes, Bread and Butter. 30c
Thursdays—Frankfurts, Sauer Kraut, Mashed Potatoes, Bread and Butter. 30c
Fridays—Halibut au Gratin, Green Peas, Fried Potatoes, Bread and Butter. 30c
Saturdays—Salisbury Steak, Green Peas, Fried Potatoes, Bread and Butter. 30c
Sundays—Small Tenderloin Steak, Green Peas, Fried Potatoes, Bread and Butter. 30c

Eat at Messinger's

All Day All Night

| | |
|---|---|
| 3 W. Grand Ave.—At State | 1063 W. Madison—At Aberdeen |
| 17 Quincy St.—West of State | 1603 W. Madison—At Ashland |
| 237 E. Ontario St.—E. of St. Clair | 1148 S. Halsted St.—At Roosevelt |
| 533 S. Halsted St.—At Harrison | 814 E. 63d St.—At Cottage Grove |
| 554 W. Madison—Near Clinton | 1232 Milwaukee Av.—At Ashland |
| 802 W. Madison St.—At Halsted | 3150 Roosevelt Road—At Kedzie |

You are entitled to good food at low prices



# FASHION NEWS AND VIEWS

PUBLISHED BY LESCHIN — 318 MICHIGAN AVENUE SOUTH

## Audrey Elliott Discovers "It"

For some twenty years Audrey Elliott had found an existence enlivened by higher mathematics, complete. She was not bad looking, but she spent her evenings reading Freud's "Book of Dreams," and she had just finished wearing braces on her teeth. She adored caramels and Tommy Mills (who couldn't see her). So Audrey was human, after all.

But life is not all caramels and calculus, especially where men are concerned. Audrey just did not have "it," as Elinor Glyn would say. Her debut was simple, expensive and flat—just like Audrey. And as she greatly desired Tommy and a Duplex apartment, she felt very low.

Indeed, after a stupid season, she decided that she was too intelligent for her set, and that she might as well end it all and become a missionary.

This might have happened had she not dropped into a certain Michigan Avenue shop, before fleeing harsh society for the not-so-critical natives of Pongoland.

A suave young person helped her select a slim, pale green chiffon that set her Titian hair a-gleaming. She wore it to a smart charity affair that night, and things went rather well. (We might add that Mr. Mills was present.)

Miracles do not happen in a moment, but the average man may be acquired in two months. In the conservatory of their Duplex, Audrey said, winking at the moon, "Well, I have 'it' now!"

"What's 'it'?" asked Tommy, between kisses.

"You, darling stupid!" she laughed.

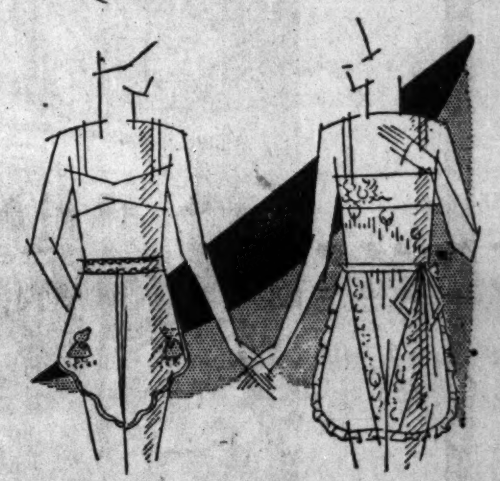

*A slim buttoned band and circular cut are features of the new French panties. These are of satin-backed crepe with two sun-bonnet babies and a scalloped edging of contrasting triple voile. In flesh, peach, coral, and applegreen, $16.50. Brassieres to match, $4.50.*

*Rose-pink Ninon fashions this exquisite bit of lingerie, which buttons down the side in the new French manner. Insets of toast-colored lace and net make it most feminine. $9.50.*

## Sketched Above:

*Youth is served in this afternoon frock of Queen's blue crepe—with tea—and smartness. Fagoting instead of seams is a novel touch and quite in the fore of fashion, $110.*

*The fashionable flair for lace inspired this afternoon gown. Sheer silk lace of exquisite pattern, in smart beige, is posed over a slip of beige crepe satin. Long sleeves, bolero back and rhinestone buckles, all feature the spring mode, $125.*

## PARIS OPENINGS SPONSOR "SLIM" LINES FOR AFTERNOON

*Designed especially for the Windy City miss, this new version of the smart aviator's cap fits snugly on the breeziest days. This model is of crystal gray felt. Two pins of jade and marcasite are a flattering touch of color, $27.50.*

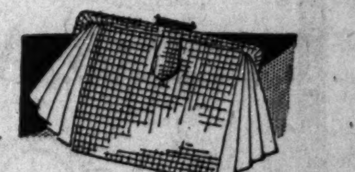

*Gingham has run away from the kitchen and become the mode! A delightful version of its new freedom is this smart pouch bag of gingham kid. In green or black with insets of pleated kid at the sides, it tucks under one's arm most comfortably! $12.50.*

*One may capture rainbows even on the rainiest morning—in this shimmering negligee of pastel chiffons and fine Valenciennes lace. Orchid, flesh, peach and turquoise blend in lightsome mood to dispel any cloud. $35.*

*Of continental sophistication is this wrap of black dragon satin—and its slim wearer. The vogue for black and white finds effective expression in scarves of black and white fox. In graceful contrast to the severe backline is the ripple front and side tie, $295.*

*The accepted complement of the Spring tailleur—the pointed Fox scarf of two skins features prominently in the new mode, $150.*

## Seen About Town

### By Alicia

Strains of "In a Little Spanish Town" that come softly thru the palms—clouds of blue smoke curling up from scented cigarettes—lovely women—gay laughter. A brunette with Magnolia skin and eyes of old world mystery. She wears pale green satin trimmed with band after band of moss-green velvet—antique pendant earrings—a tiny turban. She is very beautiful. *(Seen at Huyler's.)*

At another table—a pretty woman smokes and laughs. She wears a beige broadcloth coat fastened twice around the waist with a slim cloth belt—Russian boots in beige—a tiny brown hat. She has perfect lips—a woman to remember. *(Seen at Huyler's.)*

Farther up the avenue—nun-like severity in black crepe—a pagan glitter of gold and silver bracelets half way up to her elbow—a sleek shingled black head—apricot salad and coffee. *(Seen at Grayling's.)*

Entire Contents Copyrighted, 1927, L. B.



CHAS·A·STEVENS·&·BROS

ON CENSOR-ING

The Censors are an *awe-ful* group,
Their verdict they express,
And smart folks hurry to obey.
In truth it leads to happiness!
When Fashion's laws foretell the mode,
And we learn right from wrong,
We needs must choose *Accessories*
In order to "belong"!

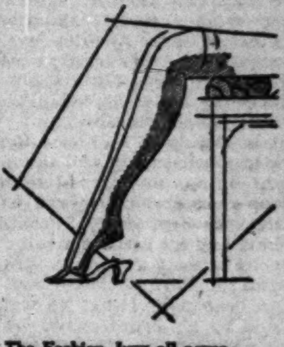

The Fashion Jury all agree
That Hosiery must be sheer—
To pass the Censor Board O. K.
We offer "Delmar," clear.
A lovely pair for new Spring frocks,
Has heels of black—'twill surely please,
A feature that's won much acclaim
And sponsor-ing by smart "Ladees."

$2.95

HOSIERY—FIRST FLOOR

This pair of Gloves will pass the Board.
Their smartness you'll adore.
They're Slip-on styled and have "ribbed" backs,
They're found on our Main Floor.
The Goatskin that they're fashioned of
Is very smart this season.
They fit so smooth—they wash so well,
They're "Stevens"—that's the reason.

$3.50

GLOVES—FIRST FLOOR

A pair of dainty Step-ins,
Lace trimmed, beneath a slender gown,
Fit smoothly for they own a belt-yoke,
A brand new note which soon will win renown.
Two darling, graceful, lacy bow-knots
Adorn the sides of sheer Ninon.
The tiny, supple, stylish pleatings
Will pride evoke, and pleasure give, anon.

$15

LINGERIE—SECOND FLOOR

A solemn little Buddha kneels
Upon Mi-lady's wrist.
He brings good luck and happiness,
As crystal-clear, he sits.
The Bracelet slim, that holds him
Of pastel tints is made.
You'll find it shown in Orchid,
In French Blue, or Jade.

$5.95

COSTUME JEWELRY—FIRST FLOOR

All dark suggestions bring a frown
Upon the Censor's brow,
And so we show a glowing lamp
Of graceful lines, you'll trow.
The twinkling stars upon the shade
Make merry while they gleam.
You'll love it in a corner
Beside a fire-lit screen.

Base, $9.50 Shade, $5.50

GIFTS—FIRST FLOOR

CHAS·A·STEVENS·&·BROS

# COOLIDGE DRAWS WASHINGTON, THE MAN, OUT OF PAST

## Congress Hears Eulogy of 1st President by 30th.

(Continued from first page.)

out which there would have been no independence, no union, no constitution and no republic.

"His ways were the ways of truth. He built for eternity. His influence grows. His stature increases with the increasing years. In wisdom of action, in purity of character, he stands alone. We cannot yet estimate him. We can only indicate our reverence for him and thank the Divine Providence which sent him to serve and inspire his fellow men."

To the preparation of this estimate of the nation's founder the President brought the study of a life time and the enthusiasm born of a judgment long entertained that Washington was the greatest man America ever has produced. Yet the President made it clear that he finds Washington more admirable as a human being than as the demi-god of tradition.

"It is greatly to be hoped that out of the studies pursued and the investigations made, a more broad and comprehensive understanding and a more complete conception of Washington, the man, and his relation to all that is characteristic of American life may be secured," Mr. Coolidge said. "It was to be expected that he would be idealized by his countrymen. His living at a time when there were scanty reports in the public press, coupled with the inclination of early biographers, resulted in a rather imaginary character being created in response to the universal desire to worship his memory.

### Real Character Obscured.

"The facts of his life were of record, but were not easily accessible. While many excellent books, often scholarly and eloquent, has been written about him, the temptation has been so strong to represent him as an heroic figure, composed of superlatives that the real man among men, the human being subjected to the trials and temptations common to all mortals, has been too much obscured and forgotten.

"When we regard him in this character and have revealed to us the judgment with which he met his problems, we shall all the more understand and revere his true greatness.

"No great mystery surrounds him; he never relied on miracles. But he was a man endowed with what has been called uncommon common sense, with tireless industry, with a talent for taking infinite pains and with a mind able to understand the universal and eternal problems of mankind.

### How We View Washington.

"Washington has come to the public almost exclusively as the Virginia colonel who accompanied the unfortunate expedition of Gen. Braddock, as the commander-in-chief of the Continental army during the revolutionary war, as the first President of the United States, and as the master of the beautiful estate at Mount Vernon. This general estimate is based, to a large extent, on the command he held in time of war and the publice office he held in time of peace.

"But he has an appeal even broader than this, which today is equally valuable to the people of the United States. Not many of our citizens are to be called on to take high commands or to hold high public office. We are all necessarily engaged in the ordinary affairs of life. As a valuable example to youth and to maturity, the experience of Washington in these directions is worthy of much more attention than it has received.

### A Man of Affairs.

"We all share in the benefits which accrued from the independence he won and the free republic he did so much to establish. We need a diligent comprehension and understanding of the great principles of government which he wrought out, but we shall also secure a wide practical advantage if we go beyond this record, already so eloquently expounded, and consider him also as a man of affairs. It was in this field that he developed that executive ability which he later displayed in the camp and in the council chamber."

The exceedingly practical minded thirtieth President of the United States returns again and again to the practical mindedness of the first President.

Washington in his studies was preparing to be a "practical business man," Mr. Coolidge said. "If ever there was a self-made man, it was George Washington. He was the most successful farmer of his day. He engaged in many business enterprises.

"He understood finance, to which circumstance we are indebted for our national bank system," the President pointed out, for it was Washington's support founded on an enlightened understanding of finance that enabled Hamilton to realize his plans.

"As President," said Mr. Coolidge, "he was always an exponent of sound and honest public finance. He advocated the payment of our debts in full to holders of records, and the assumption by the nation of the debts incurred by the various states to carry on the revolution. His support of financial integrity, because it was morally right, strengthened the Union."

It was because of this "practical business ability and interest that Washington was one of the first to realize the future of the country beyond the Alleghenies. He was the moving spirit in organizing our public lands and was associated with his brother, Lawrence, in the Ohio company and other western enterprises.

"Having a vision of what the west meant in the future prosperity of the new republic," said the President, "Washington in 1784 journeyed out into the wilds. His diary of the trip is filled with interest and enthusiasm over the possibilities of that region.

### The First Expansionist.

"Hulbert, who has made a study of it, calls him our first expansionist, the originator of the idea of possessing the west through commercial relations. 'It was a pioneer idea, instinct with genius,' this author writes, 'and Washington's advocacy of it marks him as the first commercial American, the first man typical of the America that was to be.'

"Due to his investments, he became the president of the James River company and of the Potomac River company, organized in 1785 to look into the possibility of opening navigation through to the west.

"To the Potomac company, which involved the first interstate commerce negotiations in this country, he devoted four years of service. It has been thought that these negotiations entered into by Washington led up almost directly to the calling of the constitutional convention. They revealed clearly the difficulty under the articles of confederation of accomplishing anything involving the welfare of all the states and showed the need of a more strongly centralized national government.

"His ability as a business man was the strong support of his statesmanship. It made his political ideas intensely practical.

"That he should have been responsible in large measure for the opening of the west and for calling attention to the commercial advantages the country might derive therefrom is by no means the least of his benefactions to the nation.

"He demonstrated that those who develop our resources, whether along agricultural, commercial, and industrial lines or in any other field of endeavor, are entitled to the approval, rather than the censure, of their countrymen.

"Washington was a builder—a creator. He had a national mind. He was constantly warning his countrymen of the danger of settlnig problems in accordance with sectional interests. His ideas in regard to the opening of our western territory were thought out primarily for the benefit of the nation. It has been said that he would have been 'the greatest man in America had there been no revolutionary war.'"

### A Practical Idealist.

Again it was "the ability to translate ideals into the practical affairs of life" that caused Washington to stress the need of a "thoroughly American and thoroughly national" educational system, "to support the people in a knowledge of their rights, in the creation of a republican spirit and in the maintenance of the Union."

"He was an idealist in the sense that he had a very high standard of private and public honor," Mr. Coolidge continued. "He was a prophet to the extent of being able to forecast with remarkable vision the growth of the nation he founded and the changing conditions which it would meet. But, essentially, he was a very practical man. He analyzed the problems before him with a clear intellect. Having a thorough understanding, he attacked them with courage and energy, with patience and persistence. He brought things to pass.

"When Patrick Henry was asked in 1774 whom he thought was the greatest man in the continental congress, he replied:

"'If you speak of eloquence, Mr. Rutledge of South Carolina is by far the greatest orator; but if you speak of solid information and sound judgment, Col. Washington is unquestionably the greatest man on that floor.'

"His accomplishments were great because of an efficiency which marked his every act and a sublime, compelling faith in the ultimate triumph of the right.

"As we study his daily life, as we read his letters, his diaries, his state papers, we come to realize more and more his wisdom, his energy, and his efficiency.

### Many-Sided Leader.

"He had the moral efficiency of an abiding religious faith, emphasizing the importance of the spiritual side of man; the social efficiency shown by his interest in his fellow men, and in his realization of the inherent strength of a people united by a sense of equality and freedom; the business efficiency of a man of affairs, of the owner and manager of large properties; the governmental efficiency of the head of a new nation, who, taking an untried political system, made it operate successfully; of a leader able to adapt the relations of the government to the people.

"He understood how to translate political theory into a workable scheme of government. He knew that we can accomplish no permanent good by going to extremes. The law of reason must always be applied. He followed Milton, who declared '. . . law in a free nation hath ever been public reason,' and he agreed with Burke that 'men have no right to what is not reasonable.'

### Surrounded by the Great.

"It is a mark of a great man that he surrounds himself by great men. Washington placed in the most important positions in his cabinet, Jefferson, with his advocacy of the utmost degree of local self-government and of states' rights, and Hamilton, whose theories of a strong national government led him to advocate the appointment of state governors by the President. Either theory carried to the extreme soon would have brought disaster to what has proved the most successful experiment in liberty under proper governmental restraint in the history of the world.

"It is due to his memory that we guard the sovereign rights of the individual states under our constitution with the same solicitude that we maintain the authority of the federal government in all matters vital to our continued national existence.

"Such is the background of a man performing the ordinary duties of life. As it was George Washington, of course he performed them extraordinarily well. The principles which he adopted in his early youth and maintained throughout his years are the source of all true greatness. Unless we understand this side of him we shall fail in our comprehension of his true character. It was because of this training that he was able to assume the leadership of an almost impossible cause, carry on through a long period of discouragement and defeat, and bring it to a successful conclusion.

"In advance of all others he saw that war was coming. With an army that never was large and constantly shifting, poorly supported by a confederation inexperienced, inefficient, and lacking in almost all the essential elements of a government, he was victorious over the armies of seasoned troops commanded by Howe, Burgoyne, Clinton, and Cornwallis, supported by one of the most stable and solid of governments, possessed of enormous revenues and ample credit, representing the first military power of the world."

The President ended, the assemblage arose, applauding while he turned and shook hands with the Vice President and speaker, and was about to step down from the rostrum when he perceived that the strains of the band rising at last above the dying tumult were the strains of "The Star Spangled Banner." The President stopped and joined the throng in doing silent reverence to the national anthem. The music ended and the President departed amid another outburst of applause.

The occasion signalized the initiation of plans for a great national celebration in 1932 of the 200th anniversary of the birth of George Washington. The President is chairman of a commission created by congress to arrange for this celebration and congress directed the holding of this meeting and the delivery of this address to call the attention of the people to the undertaking and invite their suggestions as to the form of the celebration.

The galleries of the house were early filled with a crowd that witnessed with interest the impressive entrance of the various groups of dignitaries, beginning with Vice President Dawes, who was roundly applauded, at the head of the senate, and ending with the cabinet, Secretary of the Treasury Mellon evidently being the public favorite in this aggregation. The biggest hand, however, was accorded some fifty men and women who filed in while the doorkeeper announced: "The descendants of George Washington."


"Our business intelligence has so far outgrown our political intelligence that it looms like a white lily on a stagnant pool." Read Glen Buck's "This American Ascendency" in March

NATION'S BUSINESS

35 cents a copy at newsstands

$7.50 for a full three year term

Merle Thorpe, Editor

Published monthly at Washington by the Chamber of Commerce of the United States



Clear Your Skin Of Disfiguring Blemishes Use Cuticura



This one fine flour is best for everything you bake

Pillsbury's Best Flour

for Pastry, Biscuits and Bread



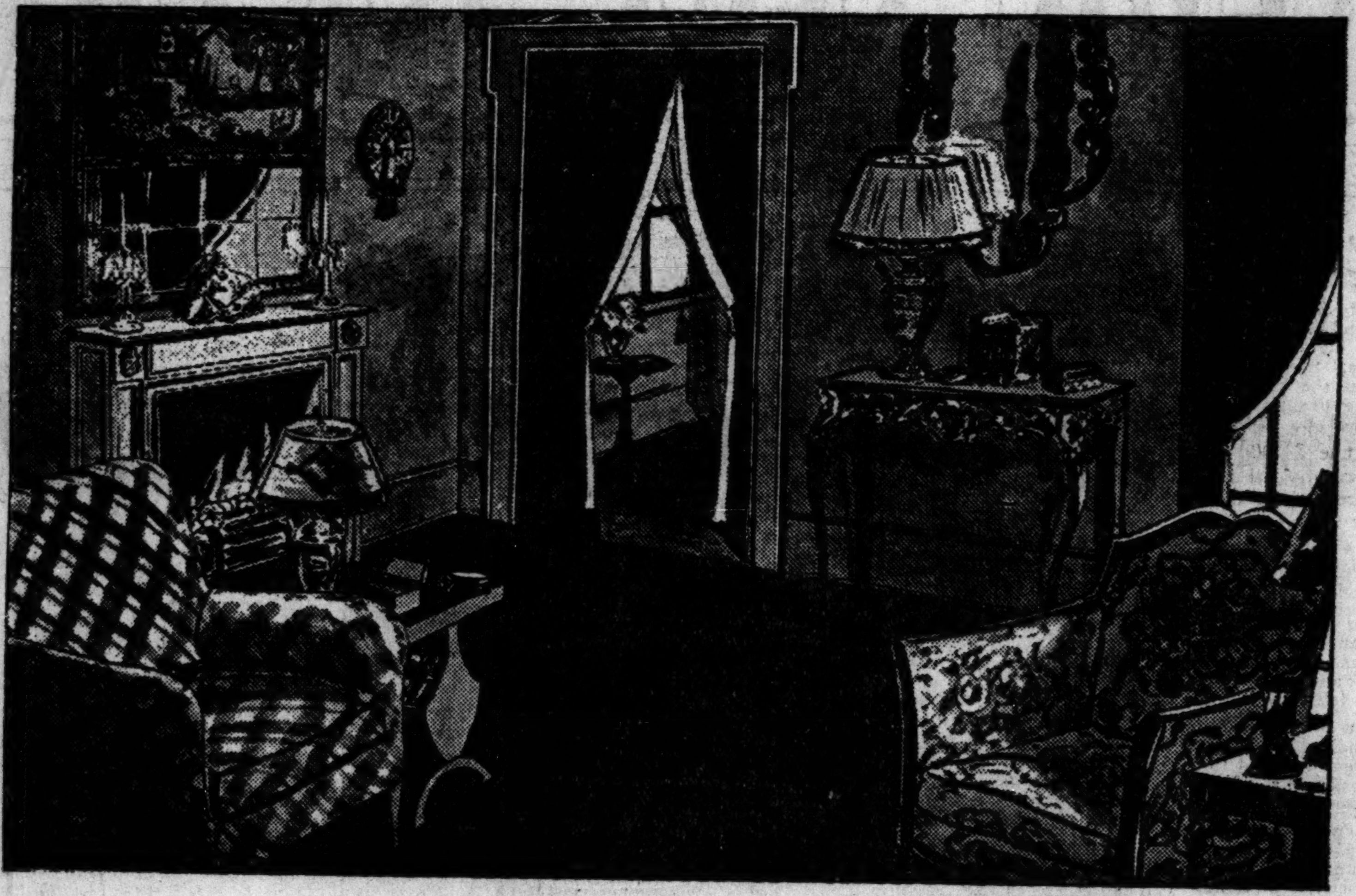

The February Discounts Ably Aid You— to Acquire Mirrors, Furniture and Lamps!

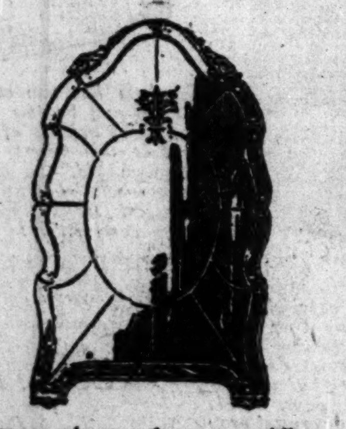

Here are mirrors galore—a sparkling galaxy in all sizes and in all shapes. And to say they are discounted by 10% to 33⅓% is to detract not a whit from the degree of their charm.

THIS short month spans the time of the sale of Mirrors, Furniture and Lamps. Discounts of 10% to 33⅓% are the order of the month on all three of these lovely and necessary families of household gods. The lamps of Italian Pottery, of shapely and lovely glass, of fine porcelain and wrought metal, supply every reason to go over the house and see where you can use a new lamp . . . the mirrors urge you to compare what you have with what you would like to own . . . the collection of hostess furniture gives rise to the observation that every room in good taste can find a harmonious piece in this February Sale. Just as attractive as they ever were, these mirrors, this furniture, these lamps are less during February by 10% to 33⅓%.

Whatever good lamps will do for your living room the discounts will do for your spirits. Brighten is the word!

The lamps are beautiful, the discounts generous. A visit will show the truth of both statements.

OVINGTON'S

*"Gifts from all over the World"*

212 Michigan Boulevard, *north of* Lake St.

Telephone State 4100

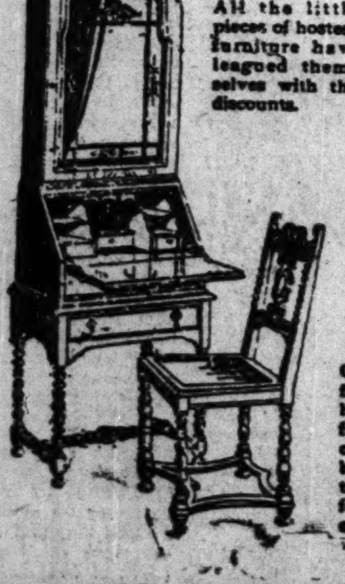

All the little pieces of hostess furniture have leagued themselves with the discounts.

Ovington's fifth floor is a veritable haven of delight for the home decorator who combines excellent taste with a flair for sensible economy.

You will find quaint desks, odd chairs, sewing cabinets, console sets—all subject to the sway of the discounts.

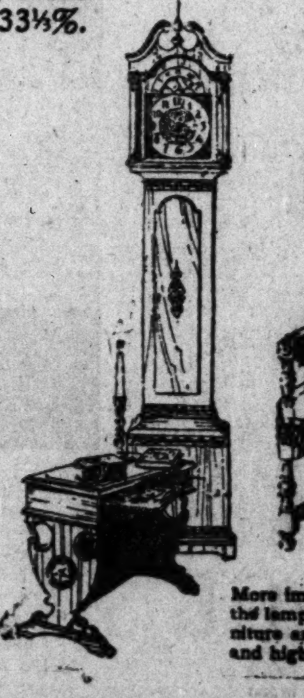

Lamps for bridge and for the boudoir, lamps for the library and living room—all are discounted.

More important than the prices of the lamps, the mirrors and the furniture are their distinctive designs and high quality.



CARSON PIRIE SCOTT & CO

Hours of Business, 9 A.M. to 5:30 P.M.

The Very Latest Untrimmed Hats for Spring Are of Tubular Visca at $5.95

LUSTROUS and soft with a crushable texture is this new straw.

Eight different styles, each embodying a smart hat idea of the moment. To be selected in small, medium or large headsizes.

And just the right finishing ornament may be chosen here.

Among the many new shades—

French Beige, Hydrangea Blue, Meadow Pink, Macaroon Tan

*Untrimmed Hat Section, Fifth Floor, South.*

The Mannish Tailored Suit

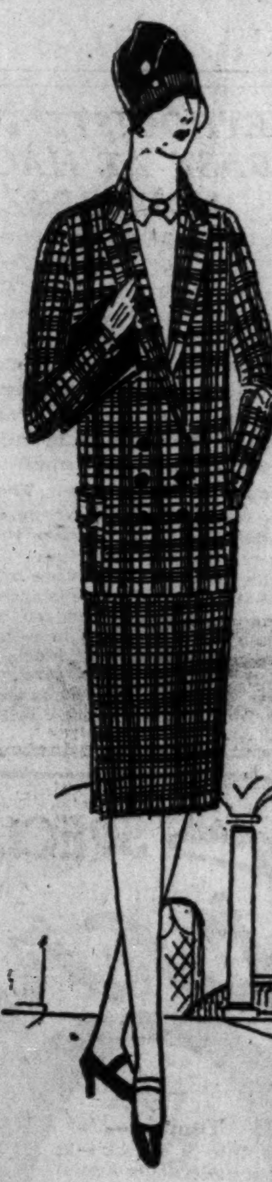

*Appears at the Smart Places Throughout the Spring Day*

$39.50

INDISPENSABLE in the new season's wardrobe are these tweed suits, whose fabrics are of

English mixture plaids with just a faint pastel thread of blue and red.

*The Short Box Design of the Jacket Is Most Correct*

And the button trimming and pocket details are other fine tailored features.

The skirt has folds on either side. In tan and gray. For women. $39.50.

*Fourth Floor, North.*

To Speak in Terms of Charm Frocks Choose Georgette

*And Add Embroidery's Chic Note*

At $50

FOR the afternoon bridge or theatre, this frock has an elaborated simplicity most appropriate.

Though one-piece, the blouse above a tightened hipline gives a two-piece effect, and the skirt with numerous tiny pleats aids to graceful lines.

*The Flat Collar And Cuffs Are Of Soft Crepe*

Over a heavy silk slip, this frock in rose-beige with embroidery in cocoa-color, or in navy with Valencia blue. For women. $50.

*Fourth Floor, North.*

# COOLIDGE SPEECH ON WASHINGTON CIRCLES GLOBE

## 20,000,000 in U.S., Many Foreign Lands Listen In

New York, Feb. 22.—(AP)—One voice, speaking through a single microphone, today was "heard round the world," when President Coolidge's address to congress was carried on the National Broadcasting company hookup of forty-two stations. His voice was picked up in Europe and rebroadcast to countless millions. Definite reports already have come from Berlin, London, and Paris of clear receptions of the address.

In the United States a radio network extending south to Jacksonville, Fla., north to Detroit, east to Portland, Me., and west to Seattle, Wash., distributed the President's voice to every section. It was estimated at least 20,000,000 Americans listened in.

**Went Round the World.**

In addition to local broadcasting, the National Broadcasting company put the program on a short wave length that was picked up in Europe and was believed to have extended to the arctic, South America, South Africa, and Australia.

Station HES at Berlin reported that the program was being heard "clear and strong." The Associated Press in London said the President's speech was "coming through remarkably well," and that the British Broadcasting company at Keston had picked up the short wave from Schenectady. This came in with sufficient power, it was reported, to be relayed to London, where it was put on the United Kingdom network and rebroadcast over Europe.

Paris also reported clear reception from Schenectady, as well as from England.

**Sent to Northwest.**

In Portland, Ore., it was reported that the program was taken off the wires of the National Broadcasting company there with perfect reception and broadcast to the Pacific northwest.

No reports had been received tonight from Australia, South America, South Africa, or the arctic, but these sections are reached almost at will by KDKA short wave transmission, radio officials said, and it is expected reports will be received from those points tomorrow.

### HEARD IN EUROPE

[Chicago Tribune Press Service.]

LONDON, Feb. 22.—Great Britain heard the voice of President Calvin Coolidge for the first time in history this evening. The Washington's birthday speech of the President sent out by radio was picked up at Keston station and rebroadcast from a London station. The transmission began at 5:30 p. m., London time [11:30 a. m. in Chicago time], and continued until 6:15.

American visitors and English radio fans listened to the President as they sipped their cocktails before dinner. Sixty Americans, including Gen. James G. Harbord, president of the Radio Corporation of America, and Col. Henry L. Roosevelt, European manager of the Radio Corporation of America, listened in on the President's speech in their suite in the Savoy hotel.

Except for occasional interference and fading, the transmission was perfect. Gen. Harbord told THE TRIBUNE correspondent:

"I could clearly recognize the President's voice. It was so good I could visualize him speaking."

**Business Cheats King of Speech.**

LONDON, Feb. 22.—(AP)—But for a last moment interruption by important business, King George would have been among the million in Great Britain who heard President Coolidge's Washington day address before the joint session of the United States congress.

**Hears on Three Tube Set.**

[Chicago Tribune Press Service.]

BERLIN, Feb. 22.—President Coolidge's radioed speech was heard perfectly in the former kaiser's palace in Berlin today. An antenna was strung from the cupola of the former imperial cathedral to the cupola of the palace. It caught the American waves. They then were retransmitted with the utmost clearness, while the big stations in the German capital, Witzleben and Koenigswusterhausen, were unable to cope with the atmospheric difficulties.

Thousands in Berlin today tried to hear the President. Only a few succeeded, because entertainment programs from the leading stations kept the air busy. A radio fan, Herr Schlange, from the suburb of Zehlendorf, on one of Berlin's big lakes, telephoned THE TRIBUNE that he had heard perfectly direct from the American transmitter the speech of the American President, the applause and the national anthem, with a three tube set on a 22 meter wave length. He tried to hear on a 63 meter wave, but this was indistinct.

**Picked Up in Paris.**

[Chicago Tribune Press Service.]

PARIS, Feb. 22.—President Coolidge's Washington's birthday speech was heard clearly over the radio in Paris. It was picked up by the special station at the home of Senator Paul Dupuy, owner of the newspaper Petit Parisien, in a suburb. This is the first time American broadcasting has been heard in France in the daytime. Petit Parisien remarks: "Although he may deserve the name of 'Silent Cal,' he is the first statesman to be heard by half the globe."

# LA FOLLETTE HATCHET CHIPS ANOTHER TERM COOLIDGE CHERRY TREE

Washington, D. C., Feb. 22.—[Special.]—The third presidential term issue was brought before the senate today in a resolution introduced by Senator La Follette [Rep., Wis.].

The resolution was not referred to a committee but will be called up for direct action by the senate if the Wisconsin senator can bring it about.

The text of the resolution, which is obviously aimed at President Coolidge, is as follows:

"Resolved: that it is the sense of the senate that the precedent established by Washington and other presidents of the United States in retiring from presidential office after their second term, has become, by universal concurrence, a part of our republican system of government, and that any departure from this time-honored custom would be unwise, unpatriotic and fraught with peril to our free institutions."

The language of the resolution is somewhat different than that of the resolution offered recently in the house by Representative Beck [Rep., Wis.].

## Canadian Pacific Rejects Board's Wage Boost Plea

[Chicago Tribune Press Service.]

MONTREAL, Que., Feb. 22.—Demands of the International brotherhood of railway and steamship clerks, freight handlers, and express and station employés for increased wages were again refused today by the Canadian Pacific railway. A board of conciliation had recommended an increase of 4 cents an hour. Five thousand men were affected.


# here are the Winners of OSCAR MAYER'S $1,000 Olde Style FARM SAUSAGE RECIPE CONTEST

Mrs. James Morgan
7956 Vernon Ave.,
Chicago
WINNER 2nd PRIZE
$100.00

Mrs. T. F. Baranski
2240 W. Superior St.,
Chicago
WINNER OF 1st PRIZE
$500.00

Mrs. E. P. Rawson
Decatur, Michigan
WINNER 3rd PRIZE
$50.00

**Winners of the five $25.00 Prizes**

Wm. Ferguson, Chef, Illinois Central, 135 E. 11th Place, Chicago
Mrs. E. V. Roche, 7523 S. Morgan St., Chicago
Harriet Haskell, Winnetka, Illinois
Mrs. M. Kavanagh, 5417 Cottage Grove Ave., Chicago
Mrs. E. S. Robinson, 201 E. Delaware Place, Chicago

**Winners of the fifteen $10.00 Prizes**

Mrs. M. Dugan, 2408 W. 66th St., Chicago
C. R. Mather, Plainfield, Illinois
Mrs. Burton D. Hurd, 7427 South Shore Drive, Chicago
Mrs. W. H. Simpson, 117 E. Elm St., Chicago
Miss N. A. Gleeson, 8118 St. Lawrence Ave., Chicago
Mrs. Kate Lowry, 804 N. Taylor St., Oak Park, Illinois
Mrs. Mike Zourious, 5415 Cottage Grove Ave., Chicago
Mrs. A. J. Yungbluth, Ishpeming, Michigan
Mrs. R. W. Phalen, 1807 Asbury Ave., Evanston, Illinois
L. S. Dotson, Chef, I. C. Dining Service, Chicago
Mrs. J. O. Kennedy, Byron, Illinois
Mrs. E. W. Locke, Wilmington, Illinois
Mrs. H. A. Jones, 6058 Harper Ave., Chicago
Mrs. Gracia Spencer Shull, Muskegon, Michigan
Mrs. M. C. Bergwall, Rock Island, Illinois

**Winners of the three $25.00 Dealers' Prizes**

Peter Rekosewicz, 1657 W. Chicago Ave., Chicago
Fred A. Bollhoffer, 7843 Cottage Grove Ave., Chicago
Bestervelt Market Co., Kalamazoo, Michigan

Oscar Mayer takes pleasure in announcing the prize winners of the $1,000 Recipe offer and wishes to thank, personally, the thousands of women who entered the contest. The recipes winning the three principal prizes are published below. Try them!

**This is the $500.00 Prize Winning Recipe**

*Delight your family with it tonight!*

**Oscar Mayer's Olde Style Farm Sausage *Florentine***

1 lb. Oscar Mayer's Olde Style Link Sausage
1 large tomato
1 green pepper
3 green onions
1 small piece garlic (optional)
6 mushrooms
½ cup rice
1½ cups meat broth or stock
1 heart of celery
¼ teaspoon salt
⅛ teaspoon white pepper

Method: Cut pepper, onions, mushrooms and celery in very fine Julienne (slender strips). Cut sausage in half inch pieces and saute in casserole. Cook till done. Remove the sausage and put in Julienne vegetables. Cook in the same sausage fat till done, adding a little finely chopped garlic. Peel tomato, remove seeds, cut in Julienne (slender strips), add to raw rice and sausage, then put all into the Julienne vegetables. Moisten with chicken or meat stock, add seasoning. Transfer to earthen or glass baking dish, let come to a boil. Put buttered paper on top, cover with lid and bake 20 minutes in hot oven. When done remove paper, stir slightly with fork and serve in same hot dish. Sufficient for 5 adults.

**This is the $100.00 Prize Winning Recipe**

**Oscar Mayer's Olde Style Farm Sausage *Royal***

2 lb. Oscar Mayer's Olde Style Sausage Meat or Links
½ cupful soft bread crumbs
1 egg
2 tablespoonfuls shortening
½ cupful milk
1 can mushrooms
1 cupful canned tomatoes
1½ cupfuls bread flour
1½ teaspoons baking powder
½ finely minced onion

Method: To the sausage meat or links cut in one inch pieces, add the bread crumbs, the egg slightly beaten, onion and seasoning. Mix well; form into a long, narrow roll. Insert three hard boiled eggs in a row in the middle of the roll, and then place in a roasting pan. Pour tomatoes and mushrooms over the top. Bake at 450 degrees F. for twenty minutes. Meanwhile sift together the flour, baking powder and ¼ teaspoon salt; work in the shortening, thoroughly mixing to a soft dough. Roll out into oblong shape and completely wrap around the meat loaf. Return to the oven and bake for twelve minutes or until the dough is thoroughly baked and golden brown. Serve in slices with a gravy made from the juices in the pan.

**This is the $50.00 Prize Winning Recipe**

**Oscar Mayer's Old Style Farm Sausage *Souffle'***

2 cups Oscar Mayer's Olde Style Farm Sausage Meat
2 eggs
2 tablespoons flour
⅔ cup bread crumbs
½ teaspoon paprika
2 cups milk

Method: Cook sausage till done, but not brown. Pour off excess fat and let cool. Cook onion in 2 tablespoons of the fat, without browning; add the flour and paprika and stir until well blended; add milk, stir until thick. Add this to the sausage and bread crumbs. Add the yolks, well beaten, and fold in the whites beaten stiff and dry. Turn into casserole. Bake till souffle' is firm in center. Serve at once with tomato sauce or 1 cup whipped cream.

*and now madam—*

Oscar Mayer invites you to try these recipes, *without charge*, today, Thursday, Friday and Saturday from 10:00 A. M. to 4 P. M. at the Boston Store, food section, 12th floor — ***Be sure to come!***

# OSCAR MAYER'S Olde Style FARM SAUSAGE

*44 Years In Chicago's Favor*

SOLD IN 5,000 MEAT MARKETS and DELICATESSENS in CHICAGO and SUBURBS



# *Costs next to nothing more*

A fraction of a cent per cup—little enough, isn't it?

Yet that is all it will cost you to drink the finest of Japan Green Teas!

The difference between that and the cost per cup of a cheaper grade is, naturally, an even smaller fraction.

Next to nothing!

Ask your grocer for the very best brand he has—or the very best he can get for you.

And make it your regular noonday drink.

JAPAN Green Tea—*the natural leaf, uncolored and unfermented—is put up for the home in packages under various well-known brand names in several grades and at several prices. The best you can buy will cost you only a fraction of a cent a cup.*

**Today—at noon JAPAN TEA**

*The drink for relaxation*



SIMMONS Beds, Springs, Mattresses
*Built for Sleep*



Furniture • Rugs • Curtains • Interior Decorating

# *The New* Tobey *Store*

Michigan Avenue at Lake Street

*One Block North of Randolph*

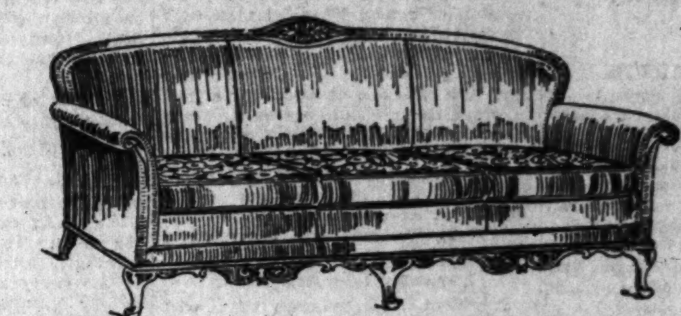

Mahogany Davenport in Mohair,
$119
Regularly $190

*This graceful davenport has a carved mahogany frame and is covered all over in Angelo velour with reverse cushions in linen frieze. It is shown also in mohair and damask. Arm chair to match, regularly $105, now $69.*

## Upholstered Furniture Reduced

RADICAL reductions have been made in a large selection of davenports and chairs on our living room floor. In some cases there are quantities while in others there is but one of a kind—therefore all items are subject to prior sale.

*In the Semi-Annual Sale*

Louis XV carved mahogany davenport covered in mohair with the back of the seat and the reverse side of the cushion in linen frieze. Regular $315, reduced to . . . . $195

Fine mahogany Coxwell chair covered in a figured velour, trimmed with mohair and a rich fringe. It has a down cushion. Reduced from $150 to . . . . $85

Mahogany sofa with two chairs to match, covered in Angelo velour with the reverse sides of the cushions in a silk brocade. Three pieces reduced from $850 to . . . . $395

A heavy pull-up chair of walnut with a comfortable sway seat and back, available in several different tapestries. Reduced from $50 to . . . . $32.50

Mahogany davenport and arm chair covered in mohair with the reverse sides of the cushions in damask. Two pieces reduced from $325 to . . . . $198

French imported armchair covered in hand-made needlepoint. Regularly $110, reduced to . . . . $69

Davenport with a gracefully curved mahogany frame, covered in mohair with the reverse side of the cushions in damask. Reduced from $237 to . . . . $95

Louis XV mahogany davenport and arm chair covered in a figured linen frieze. Two pieces reduced from $816 to . . . . $395

A high-back arm chair that is being displayed in several different figured tapestries has been reduced from $70 to . . . . $35

Mahogany Coxwell chair covered in a figured frieze, trimmed with velour and looped fringe. Regularly $85 . . . . $69

*The* Tobey Furniture Company

*Michigan Avenue at Lake Street*

The quiet of Virginia Hot Springs is deeply refreshing

The calmness of mountains all around—everywhere fields, forests, sky. In this silent atmosphere—your jangled nerves are soon soothed—your body and senses are soon quickened. And it takes just a few days of this quiet to work its magic.

*Before planning to take a cure in Europe, find out about the Cure at Virginia Hot Springs.*

The HOMESTEAD
*Christian S. Andersen, Resident Mgr.*
Hot Springs Virginia

Special Winter Rates on Request



In New York
*The Alden*

offers visitors the comfort of a distinguished residence for long or short stay. Furnished suites of 1, 2 or 3 rooms look out on the rolling green and winding drives of Central Park. Serving pantries and refrigeration in each suite. Excellent restaurant.

CARL LETSCH, *Manager*
Formerly of The Windermere

THE ALDEN
225 CENTRAL PARK WEST
*North Corner 82nd Street*
New York

THIS IS A BING & BING BUILDING



Expert Dyer & Cleaner
Best of Service on Garments of All Kinds and Household Goods
DAVID WEBER
"THE MAN WHO KNOWS"
40 years of satisfactory service
Phone MICHIGAN 2100
WE CALL EVERYWHERE



"KINKS"
P. S.—Watch For Her Debut


*Subscribe for The Tribune*

# NICARAGUA ASKS U. S. TO REBUILD IT AS A NATION

## 100 Year Alliance Pact Offered by Diaz.

BY GERALD MARTIN.
[Chicago Tribune Press Service.]
[Copyright: 1927: By The Chicago Tribune.]

MANAGUA, Nicaragua, Feb. 22.—In exchange for American guarantees of sovereignty and independence and as guarantee of the Bryan-Chamorro treaty on Nicaraguan canal rights and naval bases, President Adolfo Diaz this week will submit to the Nicaraguan congress a proposal for a 100 year alliance with the United States.

The preamble expresses the friendship and mutual needs of both nations. It contains an agreement similar to the Haiti treaty and the Cuban treaty under the Platt amendment with complete control of Nicaragua's finances, police and sanitation in the hands of advisors nominated by the United States. It provides relief for Nicaragua's deplorable financial position by a loan, which will refund all the present obligations and prepare the way for a railroad to the Atlantic coast, as well as much needed highways and schools for Nicaragua to be provided by the United States.

The protection is comparable with that of Belgium by the powers. The financial controller will have duties similar to the Dawes reparations agent general in Germany.

**Right to Intervene.**

In the proposal Nicaragua concedes the right of the United States to exercise such measures and develop such plans as assure the efficacy of the guarantees. It recognizes the right of the United States to intervene for the preservation of Nicaraguan independence, to maintain an adequate government for the protection of lives and properties, and to guarantee individual liberty and free, fair elections, and a faithful interpretation of the Bryan-Chamorro treaty.

The treaty would require the drafting of three conventions, with proper protocols. The first one would provide for the financial and economic rehabilitation of the country through credit operations and fiscal administration. This would include the appointment of an American financial adviser and customs collector and the creation of a new financial plan with the consolidation of the present internal and external debts of $7,000,000 by refunding operations. Then would come the emission of bonds for a loan to meet the revolution claims, estimated at $4,000,000. These would be tried and determined by a mixed claim commission presided over by an American, with both parties represented. A loan of $9,000,000 would be floated for railroad and other work, making a total of $20,000,000.

**Hopes for Low Rate Loan.**

President Diaz believes that, with American protection guaranteed, it would be possible to float a loan at 92, paying 5 per cent, similar to the low Haitien rates.

Nicaragua, under the proposed treaty, agrees to appoint a financial adviser on the American President's recommendation, as well as to pass laws giving the adviser the power of veto on appropriations by congress and other expenditures. It also will appoint a customs collector and a secretary of state from nominees suggested by the United States, with power to collect, receive, and apply all revenues, including the internal revenues, which at present are badly collected by the natives and are subject to heavy leaks and losses. These revenues are to be used first for debt calls, then for the national guard, and the balance will go to the government.

Nicaragua agrees not to increase the public debt, to coöperate with the financial adviser, and not to make foreign treaties nor cede lands or concessions to foreigners without permission from the United States. All the existing treaties are to be recognized. The financial agreement will be paid off probably in thirty years, when a further loan possibly will be needed.

The second convention will cover the reëstablishment of order, guarantees of the constitution, and the creation of national guard, commanded by United States army and marine officers, who will have control of all arms. This is to be the only armed force in the country, and probably will number 2,500. Nicaraguan officers are to be trained. This régime probably will be for ten years with a renewable clause. It would prevent future coups d'état, while the United States always would have the right to intervene for the establishment of order.

The third convention will cover health and sanitation.

**U. S. Fixes New Neutral Zones.**

President Diaz told THE TRIBUNE correspondent that he is confident the Nicaraguan congress will approve of the plan. The Washington government has asked for a complete text of the proposals.

Rear Admiral Julian Latimer today issued an order that no fighting is to be permitted within 2,000 yards on either side of the railroad or the same distance from the Nicaraguan cities. Gen. Parajon, commanding the Liberal forces on the west coast, located at Telica, was advised of this order by airplane.

The government will hand over the historic fortress at Loma to the United States marines tomorrow and the American flag will fly from the fortified hill overlooking Managua.

### *Lost $9,000 in Bank Crash, Will Get $20,000 in Return*

Sioux City, Ia., Feb. 22.—(AP)—Al Johnson of Hinton, Ia., lost $9,000 in a bank failure at Mount Olive, Ill., 14 years ago. Now instead of the $9,000 he will get $20,000, interest having more than doubled the sum in the intervening years, a special dispatch to the Journal said today.

# NEW MOVES IN NICARAGUA STIR BORAH TO ACTION

## Asks Senate Inquiry of Our Latin Diplomacy.

[Chicago Tribune Press Service.]

Washington, D. C., Feb. 22.—[Special.]—America's new concentration of marines in Nicaragua stirred members of the house and senate into action today and brought out a severe denunciation of the administration from Dr. T. S. Vaca, Washington agent for the Sacasa Liberal forces in Nicaragua.

With treaty negotiations in prospect as the result of the proposal of President Diaz which may lead to important developments of American policy in the Caribbean, Senator Borah [Rep., Idaho] today proposed an intensive senate investigation into "the conditions and policies bearing upon the relationship" between the Central American governments, Mexico, and the United States.

**Would Visit Republics.**

Senator Borah's resolution would empower the foreign relations committee, of which he is chairman, to visit Central America and Mexico if such action is deemed necessary and study the facts on the ground. It would be empowered to sit during the congressional recess and to summon witnesses and papers.

Introduction of the resolution caused much comment in the senate. The senator has long held that much of the agitation over conditions in Nicaragua and Mexico is exaggerated, and it is understood he intends if possible to ascertain the facts to his own satisfaction and independently of the state department.

In the house Representative Moore [Dem., Va.] offered a resolution requesting the President to furnish the house with specific facts bearing on the protection of American lives and property in Nicaragua, which would call for the large additions to our armed forces there.

"Recent actions indicate," Mr. Moore said, "that what is now proposed is intervention and complete occupancy of Nicaragua. There seems to be substituted a new method of dealing with the Nicaraguan situation, resembling the method employed in Haiti. We are entitled to know the facts behind this change in policy."

The Sacasa agent was bitter in his condemnation of the use of additional marine forces to guard the Nicaraguan railroad.

"Diaz is routed," Dr. Vaca asserted. "The occupation of Leon, Chinandega, and other towns along the Nicaraguan railroad by American marines indicates that the Diaz strength has reached its lowest ebb and his tottering régime needs to be propped up by U. S. forces.

"It is interesting to note that the sundry excuses advanced to explain the intervention of American forces in favor of Diaz have been discarded with the exception of one—namely: the 'protection of American property.'

"A cursory examination of the facts leads one to the conclusion that the only 'American property' in Nicaragua requiring protection is the Diaz government itself." In the face of the new developments, the state department and the President maintained absolute silence.

### *Boy Leaps from Window of Illinois Central Depot*

Samuel Raider, 19, of 433 East Armour avenue, Detroit, was seriously injured yesterday when he plunged through a window on the second floor of the 12th street Illinois Central station. He is said to be suffering from a mental trouble and was on his way home from Los Angeles in care of a friend.


*The Stay-a-while Guest*

Living at the Bismarck is a treat which may cost less than you are paying, with many advantages. Near all city activities, no transportation trouble and cost. Splendid service and home-like food in quiet atmosphere—85% of all rooms are priced—$2.50 to $5.

DUTCH ROOM
Luncheon . . 85c
Dinner . . $1.25

MAIN DINING ROOM
Luncheon, 85c; Dinner, $2.00

MAIN DINING ROOM
Supper and Dancing
9 p. m. to 1 a. m., $1.50
No cover charge except Sat.

COFFEE SHOP
Luncheon . 60c-85c
Dinner . . 85c-$1
Breakfast . . 45c

NEW BISMARCK HOTEL CHICAGO
Randolph, La Salle and Wells Sts.



CHOOSE YOUR PIANO AS THE ARTISTS DO

BALDWIN

# ONCE-A-YEAR SALE

*Pianos personally selected and used this season by*

## Famous Artists
## CHICAGO CIVIC OPERA

A surprise is in store for you. Visit the Baldwin salesrooms—today if you possibly can.

This annual sale of the Baldwin Piano Company following the Winter Season of the Chicago Civic Opera, is an EVENT—notable for its amazing values.

POLACCO

MUZIO

VAN GORDON

You can now fulfill that long cherished ambition to own a high-grade piano, personally chosen and endorsed by a famous artist. The price reductions make this opportunity doubly attractive.

Because of their richness of tone and ease of action (which appeal to the discriminating musician) these pianos were especially selected by famous artists of the Chicago Civic Opera for their exclusive use during the Opera Season just closed.

Grands, Uprights, Player pianos and Reproducing models are included. Every piano has been carefully inspected, rigidly tested, and refinished like new.

As in past years, these beautiful pianos will not remain long in our salesrooms—the price reductions are out of the ordinary. In addition, a generous allowance will be made for your present piano in exchange, and convenient payments arranged.

Demonstrations gladly given. Open evenings.

MASON

ROSA RAISA

This sale also includes a limited number of high-grade pianos formerly used as demonstrators, accepted in exchange, and discontinued styles at prices that are irresistible.

*Slightly Used*
*GREATLY REDUCED*
*Grands, Uprights, Players and Reproducing Models*

*Generous allowance for your present piano in exchange. Convenient payments*

# Baldwin

323 So. Wabash Avenue

THE OFFICIAL PIANO OF THE CHICAGO CIVIC OPERA



# STOP & SHOP

16 N. Michigan Ave. Reg. U. S. Pat. Off. Randolph 7000

## WHY "Our Prices Are Never High"

**Some people have the impression that because this store is in a high** class location the prices must of necessity be high.

**Now let's reason for a moment. WHAT IS THE BURDEN OF EXPENSE that would add to the price? R-E-N-T! Now if we made the claim that our rent is probably the cheapest in Chicago it might cause some surprise . . . but it is absolutely true . . . $2.00 rent on every $100.00 we sell.** Ask any business man, banker or other person whose opinion you value, if any business is done on a basis of rent less than this?

**Every other expense, including clerk-hire, taxes, insurance, office and** executives are absolutely the same as they would be if we were located on a prairie.

**We go to the trouble to explain these facts because there are still** some people who have the WRONG IMPRESSION about this store's prices.

**Today On This 308th Blue Ribbon Wednesday**
Follow the crowds and prove to yourself conclusively that in reality

**Our Prices Are Never High**

Ask for a Personal Service Clerk to help you in your purchases
[*We deliver to practically all parts of Chicago and suburbs.*]

**BLUE RIBBON DAY COFFEE**
Have you tried it? It is sold on WEDNESDAY ONLY and people flock here from every part of Chicago to buy it. This blend was perfected only after months of experimenting and testing many kinds of coffee. Compare Blue Ribbon Day Coffee with others that sell for 60c to 70c a pound...note the full-bodied, aromatic fragrance and delicious flavor that characterizes this blend...you'll wonder how we can sell it for this very low price.
2½ LBS. . . . . $1

**NEW PARISIAN CHOCOLATES**
Do you think you could tell the difference between what you may consider "perfectly wonderful candy" and these new Parisians if you didn't see the label on the box? This candy has been rated at 80c to $1.00 a pound by people who have eaten Parisians without knowing the price—and what an assortment! 10 fancy centers—Chocolate Butter Creams, Creme de Menthe (jelly and cream), Chocolate Fruit Puddings, Nut Nougatines, Caramels, etc., in crisp, bittersweet chocolate jackets—beautifully packed in a gold-embossed box—3 LB. BOX . . . . $1

**SPECIAL TEAS**
Despite the unbelievably low price of these Blue Ribbon Day teas, there is a character and distinctive quality that the tea lover recognizes and appreciates. Your choice of green or black tea at this special Blue Ribbon Day price.
ORANGE PEKOE TEA, 2 Lbs. . . . .
UNCOLORED JAPAN, 2 Lbs. . . . . $1
(*Put your tea in Mason Jars, to keep original flavor and bouquet*)

**Special! STRAWBERRY ICED Angel Divinity Cake**
2,000 for Blue Ribbon Day shoppers. Light, fluffy cakes, iced with creamy fondant filled with fresh Florida Strawberries. Each . . . . 45c
(*Frequently our supply on these cakes is exhausted by 4:30 P. M. To prevent disappointment buy them early.*)

APRICOT-WHIP PIE—Topped with whipped cream. Regular Price, 60c; Blue Ribbon Day Price. Each . . . . 50c

CHOCOLATE CUSTARD ECLAIRS—Eclair shells, filled with delicious custard and iced with dark, rich chocolate, 3 for . . . . 25c

**MEAT DEPT.**
SIRLOIN STEAK, from finest native stock. Pound . . . . 38c
CAPONS, 8 to 10 lbs. average. Pound . . . . 59c
LOIN LAMB CHOPS. Pound . . . . 49c
POT ROAST OF BEEF. Pound . . . . 22½c
FANCY MILK FED STEWING HENS—Pound . . . . 47½c
FRESH CALVES LIVER—Pound . . . . 69c

**OLD SOUTHERN DOUGHNUTS**
Last Wednesday we couldn't keep up with the demand for these old Southern goodies and we brought them down from our kettles—2,400 OF THEM EVERY HOUR. We are adding another operator today so that we will be able to have them ready when you ask for them. THESE DOUGHNUTS MUST BE GOOD to make people buy them in such quantities. If you are a Doughnut lover be sure to provide yourself today. Regular price, dozen 40c. All Boxed ready to go at Blue Ribbon Day Price—DOZEN . . . . 30c

**BLUE RIBBON DAY BACON**
We want all Chicago to try this wonderful bacon today. We want you to know what there is about the flavor of IRISH STYLE BACON that is better than bacons cured in any other way. Don't forget that every slab is selected from the pick of choice young porkers, then cured and smoked to a nut rich perfection. We have an "extra large" stock on hand today so there is plenty for every Blue Ribbon Day Shopper. Sold Blue Ribbon Days Only, whole or half slabs at this price. LB. . . . . 39c

**Strawberries**
(The first time at this low price)—Florida Strawberries, deliciously ripe. WHILE THEY LAST. Qt., 49c

**FRESH PEAS**
Just arrived from California, and they are at their best. Sugar sweet and very tender. 2 LBS. 35c

**Idaho Baking Potatoes**
Fine Idaho potatoes—the kind that bake to a snowy whiteness and fluffiness clear through—also excellent for frying, boiling, etc. 15-POUND BAG . . . . 79c
LARGE FLORIDA GRAPEFRUIT—worth $1.89 a dozen—large thin skinned fruit, full of fine flavored juice. Dozen . . . . $1.49
FLORIDA PINEAPPLE ORANGES—Oranges with a piquant, pineapple-like flavor. 2 doz. 69c
CRISP ICEBERG LETTUCE—2 heads . . . . 19c
FINEST FRENCH ENDIVE. Pound . . . . 49c
FINE JUICY LEMONS—Dozen . . . . 19c

**WONDERFUL SPECIALS IN GROCERIES**

**Special! Combinations 6 Tins Tegar Brand**

Fruits (2½ Tins)
2 tins Yellow Cling Peaches,
2 tins Sliced Pineapple,
2 tins Bartlett Pears.
Reg. price, ½ doz., $2.35.
Special today, 6 for . . . . $2.06

Vegetables (No. 2 Tins)
2 tins Golden Bantam Corn,
2 tins Early June Peas,
2 tins Red Ripe Tomatoes.
Regular price, ½ doz., $1.08.
Special today, 6 for . . . . 90c

**Lady Clementine Brand SOUPS**
*First time offered at these special prices*
MOCK TURTLE
BEEF BOUILLON
VEGETABLE
CONSOMME
CHICKEN
TOMATO
6 Tins For 60c

**Imported Caviar (While This Lot Lasts)**
*Finest Imported Caviar in Glass Jars*

| | 2-Oz. Jar | 4-Oz. Jar | 8-Oz. Jar |
|---|---|---|---|
| Regular price | 95c | $2.00 | $3.75 |
| Special | 89c | $1.50 | $3.00 |

**Ripe Olives**
A wonderful, meaty, ripe olive of delicious flavor, Qt. Jar. . $1.49
Spiced Crab Apples, (cored). Jar . . . . $1.25

**Hotel Mushrooms**
Imported French Mushrooms. Every particle good, tender and perfectly delicious. ½ kilos, dozen, $4.98. Each . . . . 43c

**Lady Clementine Brand PRUNES**
The aristocrats of the breakfast table . . . so sweet you don't have to use sugar . . . small pits and lots of meat. 3 lbs. . . . . $1

**Imported Belgian Peas**
Worth 45c a tin. Our price today—½ kilo tin, dozen, $3.19. Each, 27c

**SPECIAL! Fresh Mushrooms, Pound, 49c**

**FRESH EGGS**
You can't tell whether an egg is fresh or not by looking at it and many times you are buying so-called "Fresh Eggs" that are several months old. These eggs come to us fresh every day from selected farms and we know they are absolutely all we claim for them. 2 Dozen, 79c; Dozen . . . . 40c

**Good Things Ready-to-Eat**
**Roasted Stuffed Chickens** On the maid's day out serve the family with one of these fine chickens, cooked to perfection in our own kitchen. Each $1.50 and . . . . $1.95
BLUE RIBBON DAY LIVER SAUSAGE—So fresh it spreads on bread like butter. Serve it fried with pancakes or waffles. Special Blue Ribbon Day Price today only—Pound . . . . 33c
JELLIED CORNED BEEF (Sliced)—Tender sweet bits of corned beef in aspic jelly. Pound . . . . 69c
COLE SLAW (with Cream or French Dressing)—Lb. . . . . 30c
LADY CLEMENTINE SWEET MUSTARD PICKLES—Cross-cut Cucumbers, Pearl Onions, Cauliflower, Pimento, etc., in a bland, deliciously seasoned mustard dressing. Qt., 90c; pt. . . . . 49c
STUFFED MANGOES—This wonderful East Indian fruit, stuffed with a fine India picalilli. Each . . . . 10c
GERMAN POTATO SALAD—Pound . . . . 25c

**FISH DEPT.**
FRESH SUCCULENT OYSTERS—Quart . . . . 59c
FRESH JUMBO SCALLOPS—Pound . . . . 88c
FRESH JUMBO SHRIMPS—Pound . . . . 35c
FILLET OF FINNAN HADDIE—Pound . . . . 28c
KIPPERED HERRING—2 for . . . . 25c
FANCY ROLLED MOPS—Each . . . . 10c

# MRS. DEUTSCH SEEKS DIVORCE, PARIS REPORTS

## Former Adele Rosenwald Files Suit, Cables Say.

(Picture on back page.)

Cabled reports from Paris yesterday indicated that Mr. and Mrs. Armand Deutsch of Chicago have come to the parting of their matrimonial way. Mrs. Deutsch is the former Adele Rosenwald, daughter of Mr. and Mrs. Julius Rosenwald.

The dispatches say a petition has been filed by Mrs. Deutsch in a Parisian tribunal, in which she asks for a divorce on grounds of desertion.

Although Mr. and Mrs. Deutsch sailed for France together last December, accompanied by their two sons, Armand Jr. and Richard, ostensibly for the purpose of placing the boys in a school in France, reports were current in Chicago society at that time, according to an old friend of the couple, that all was not well in their domestic life.

**Report Trip Was for Divorce.**

It was reported yesterday on apparently reliable authority that the trip abroad had been planned for the object of severance of the marital tie, and that Mr. and Mrs. Deutsch had agreed to disagree, because of a growing incompatability.

During January it was reported that Mr. Deutsch was enjoying the sports on the Riviera, while Mrs. Deutsch remained in Paris with her sons.

No confirmation of the Paris reports could be obtained last night from Chicago relatives of the couple. Mr. and Mrs. Rosenwald and their daughter, Mrs. Alfred Stern, are in Santa Barbara, Cal., and Mr. Deutsch's brother, Samuel Deutsch, could not be reached at his home, 4936 Ellis avenue.

**Married Here in 1912.**

Adele Rosenwald and Armand Deutsch were married in Chicago in 1912, the wedding being distinguished for its unostentatious celebration, despite the wealth of the principals. The bride's father was said to have presented a check for a million dollars as his wedding gift.

Until they gave up the apartment they had occupied at the Lake Shore Drive hotel in December the married life of the Deutsches was considered ideally happy except by a few intimates who were cognizant of the widening breach.

Armand Jr., one of their two sons, was mentioned during the Loeb-Leopold trial as being on the list of names from which the slayers selected their victim.

## Boy Admits Derailing Car to See What Would Happen

South Bend, Ind., Feb. 22.—[Special.]—Dan Scribbner, age 14, of Berrien Springs, Mich., admitted to authorities today that he was responsible for the derailment of a Chicago, South Bend and Northern Indiana traction car near Berrien Springs last night.

"I just did it to see what would happen," he said.

The lad told of rolling a 200 pound boulder on to the railroad track.

# Better Speech Week Sways Pupils to Do Without Slang

Do Without clubs will be organized in almost every public school in Chicago this morning in connection with Better Speech week. Initiates will sign membership slips promising to do without some of their pet expressions, such as "say," "listen," "you bet," "uh huh," "gosh," "you know what I mean," and a hundred others.

In each school district, club women under direction of the General Federation of Women's Clubs will invade the classrooms from kindergarten up through high school, explaining the purpose of Better Speech week, distributing Do Without buttons, taking pledges, giving vocabulary tests, and outlining the work developed since the first Better Speech week ten years ago, in getting Americans to express loyalty to their language by using the best speech possible.

**Write Plays for Pupil Actors.**

In many schools pupils are writing plays on the better speech theme. These will be enacted some time during the week. And in all schools poster and essay contests are being conducted with prizes as the goal.

"The facility and enthusiasm with which young people compose these original plays each year comes from their familiarity with the subject, speech," said Mrs. Katherine Knowles Robbins of the Chicago Woman's club, originator of the movement. "The children understand exactly the effect the play is expected to produce: the ridicule of poor speech and the joyous, financial, moral, and intellectual triumph of good speech.

"They experience none of the hazy indecision of professional playwrights as to whether the villain or hero is entitled to sympathy. Poor speech, in whatever embodiment the young writer chooses for it, is damned from its first appearance."

In the Goodrich school, in a district almost entirely Italian, and in other schools attended by many of foreign descent, every child is helped to create a play about American speech wherein the actors discover through various adventures that the path to fame and usefulness in America is the English language, Mrs. Robbins said.

**Cite Educator's Creed.**

"My English Creed," written by Harriette Taylor Treadwell, principal of the Scanlan school and chairman of the Better Speech week committee of the Chicago Woman's club, an important factor in today's campaign, says:

"I believe that slang is language in the making and that until it is made it is not proper for children to use; I believe that my mother tongue is worthy my admiration, respect, and love; I believe it is possible for me to speak my native language correctly, fluently, and elegantly; I believe that slang kills one's power to speak fluently; I believe the proper accompaniment to pure, clearly enunciated language is a musical voice."

Talks will be broadcast from various radio stations during the week to supplement the campaign conducted in the schools and mothers' clubs.

# PROTEST SENT ON REJECTION OF DR. SCHMIDT

The German club yesterday mailed to each alderman a copy of a resolution condemning the council schools committee for its rejection of Dr. Otto L. Schmidt as a member of the board of education. The resolution, which is signed by 100 members and asks that the city council reverse the vote of the schools committee, calls Dr. Schmidt "a most distinguished and public spirited Chicago citizen." It mentions his presidency of the Illinois Historical society, the Chicago Historical society, and the German-American Historical society and calls attention to his "nation-wide reputation for professional and civic work."

Among the signers are Judge John F. Haas, Arthur C. Lueder, Leo V. Roeder, Judge Henry Horner, Elmer J. Schnackenburg, Judge Herbert Immenhausen, Joseph Haas, Armin V. Hand, Frank Righeimer, and Arthur Seiferlich.

**SEEK MISSING WOMAN HERE.**

The assistance of police has been requested in a search for Mrs. Anna Barryswchurch, who is believed to be in Chicago. Her brother, John Solopek of El Paso, Tex., is seriously ill and wishes to find her in order to share his comfortable fortune with her.


The AMPICO in the Chickering creates the standard by which all re-enacting pianos are judged

BISSELL-WEISERT
26 SOUTH MICHIGAN AVENUE
Catalog mailed on request



Johnson & Harwood

Style sketched is a two-piece frock of Flat Crepe. Note the lace collar, vestee and cuffs—pleated skirt and silk tassels on side. Priced $45.

New Afternoon Frocks $45

Frocks to wear now for Lunch, Matinee, Bridge, or Tea are shown in a wide choice of transparent fabrics, and in the more solid crepes and satins. The new fashion notes are represented completely, smartly and accurately—prices always lower because of our cash selling policy.

Exquisitely Tailored Suits Priced 29.50 to $75

Spring Coats for Sports and Dress, $45 to $225

Johnson & Harwood
37 South Wabash
[illegible] Floor, N. E. Corner Monroe



Five Days Left of the February Shoe Sale

MARSHALL FIELD & COMPANY

Necktie Ribbons 50c the Yard

In Their New Location, First Floor, South, State

Want to obey a spring urge and make several gay new neckties? These satin Ribbons themselves will inspire you for they are five inches wide, regulation, and come in many novel patterns and appropriate combinations. Specially priced 50c a yard.

Boutonnieres from Paris Violets, many novelties

Boutonniere Sections, First, Third, Fifth Floors, State

Flower Turbans Give a Gay Springlike Air to Midseason Clothes

Violets, rose petals, small flowers and foliage fashion youthful tight little Hats, or those a bit more matronly with brims of straw or satin, and add their violet tones, red, pink, new blues and white to the more sombre colors of this season. Many have boutonnieres to match, $13.75 to $25.

American Room, Fifth Floor, North, State

on the sixth floor

One Smart Version Of the Spring Tailored Suit

Tailored faultlessly along the simple, smart lines that are making the Tailored Suit the unanimous choice this spring. Of charmeen or rep material, braid-bound, link-buttoned, wrap skirt, in navy and in black. $75.

An admirable collection of tailored Suits now in this section includes twills and kashas, from $27.50 up.

Women's Suits, Sixth Floor, North, State

women's suits

New, Slenderizing Clothes for the Larger Woman

The Georgette Dress pictured is one of an interesting collection in which length of line is consciously simulated. Note the bands of embroidery, full-length box plaits. Navy, crane gray, black, palmetto green. $87.50. Sizes 40½ up.

The Coat is of fine kashmireen trimmed with ermine and hand-embroidered. The sleeve is on the new barrister lines. Navy or black with cocoa ermine, black with gray, natural with tan. $115. 40½ up.

Larger Women's Apparel, North, State

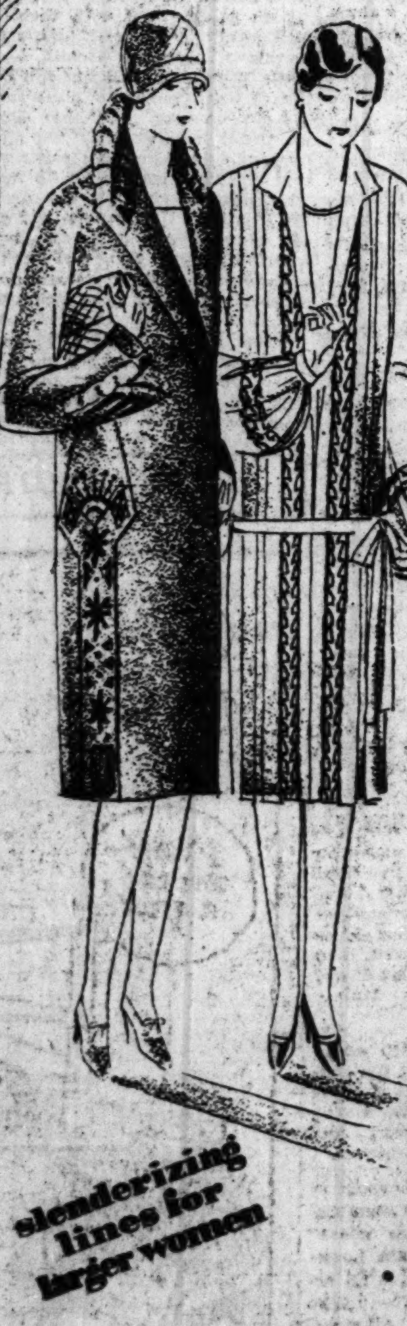

women's dresses

A Smart Afternoon Dress of Imported Novelty Crepe

We have established a new section of Women's Dresses adjoining our Moderately Priced Dress Section, in which afternoon models at $47.50 to $75 will be featured. The black Dress sketched, $75, is typical. Note the tucking, the fine openwork stripes over the light foundation, the quality of material. Sizes 16 to 42.

Women's Dresses, Sixth Floor, South, Wabash

slenderizing lines for larger women

NEW STORE HOURS: 9 A. M. TO 5:30 P. M.



at Scholle's

121 South Wabash Avenue — halfway between Monroe and Adams Street

Our Semi-Annual Sale

A grouping of beautiful Louis XVI. walnut dining room furniture with imported inlaid panels of various precious woods. The chairs have upholstered backs and seats in damask.

| | Sale Price | | Sale Price |
|---|---|---|---|
| Buffet | $185.00 | Extension Table | 145.00 |
| Cabinet | 147.00 | Chair in damask | 54.00 |
| Serving Table | 115.00 | Arm Chair in damask | 66.00 |

THERE'S a richness, a mellowness, a flavor of luxury about finely finished walnut that seems especially suited to dining room.

For example, look at this group, in the type of the Louis XVI. period; better see the furniture itself; we can't do it justice in a newspaper illustration. The soft tones of the walnut are brought out in greater beauty by the addition of very lovely imported panels, inlaid, of precious woods.

The chairs have upholstered backs and seats of damask. Altogether this is one of the outstanding items in our sale; it has attracted much attention. The very low prices may have something to do with the interest it has aroused.

Better have a look at it; and while you are here we'll show you some other things quite as interesting; the store is full of them; real bargains.

You may find some single piece you want in this list:

| | Regular Price | Sale Price |
|---|---|---|
| Louis XV. Mahogany Davenport in Mohair with Reversible Cushions in Brocade | $250.00 | $187.00 |
| Arm Chair to match | 127.00 | 95.00 |
| Comfortable Lounging Chair in Linen Frieze | 118.00 | 69.00 |
| Louis XV. Mahogany Davenport in Mohair with Reversible Cushions in Brocade | 215.00 | 178.00 |
| Arm Chair to match | 120.00 | 98.00 |
| Imported Hand Carved High Back Arm Chair in Needlepoint Tapestry | 235.00 | 139.00 |
| Spanish Renaissance Cabinet Desk, Hand Carved Walnut and Decorated Leather | 340.00 | 215.00 |
| Early American Mahogany Love Seat in Linen Frieze | 228.00 | 119.00 |
| Louis XV. Mahogany Davenport in Antique Damask and Linen Frieze | 395.00 | 296.00 |
| Arm Chair to match | 212.00 | 159.00 |
| Spanish Renaissance Humidor in Walnut and Decorated Leather | 140.00 | 105.00 |
| Occasional Mahogany Living Room Chair in Tapestry | 43.00 | 29.00 |
| Occasional Walnut Living Room Chair in Damask with Wrought Iron Stretcher | 57.00 | 33.00 |
| Elizabethan Walnut Secretary with Ebony Overlays | 160.00 | 114.00 |
| Louis XVI. Walnut and Rosewood Decorated Bedroom Furniture: Full Size Bed, Dresser, Chest of Drawers, 4-piece Dressing Table, Bench, Chair and Night Stand, 7 pieces | 675.00 | 534.00 |
| Louis XVI. Walnut and Jade Green Decorated Bedroom Furniture: Full Size Bed, Dresser, Chifforobe, 4-piece Dressing Table, Bench, Chair and Night Stand, 7 pieces | 1011.00 | $590.00 |
| Spanish Renaissance Mahogany Arm Chair in Sateen | $164.00 | $69.00 |
| Louis XVI. Maple Decorated Bedroom Furniture: Twin Beds, Dresser, Chest of Drawers, Dressing Table, Bench, Chair and Night Stand, 8 pieces | 429.00 | 348.00 |
| Louis XVI. Walnut and Gumwood Decorated Bedroom Furniture: Twin Beds, Dresser, Chest of Drawers, Dressing Table, Bench, Chair and Night Stand, 8 pieces | 693.00 | 526.00 |
| Hepplewhite Walnut Bedroom Furniture: Full Size Bed, Dresser, Chest of Drawers, Dressing Table, Bench, Chair and Night Stand, 7 pieces | 502.00 | 274.00 |
| Louis XVI. Walnut and Gumwood Decorated Dresser | 176.00 | 69.00 |
| Hepplewhite Walnut Dresser | 200.00 | 78.00 |
| Hepplewhite Walnut and Gumwood Vanity Dresser | 72.00 | 29.00 |
| Elizabethan Walnut and Gumwood Dining Room Furniture: Buffet, Serving Table, Extension Table, 5 Chairs and 1 Arm Chair, 9 pieces | 975.00 | 675.00 |
| Hepplewhite Walnut Dining Room Furniture: Buffet, Cabinet, Serving Table, Extension Table, 5 Chairs and 1 Arm Chair in Linen Frieze, 10 pieces | 995.00 | 745.00 |
| Duncan Phyfe Decorated Satinwood Dining Room Furniture: Buffet, Cabinet, Serving Table, 5 Chairs and 1 Arm Chair, 10 pieces | 675.00 | 495.00 |
| Elizabethan Walnut Dining Room Furniture: Buffet, Serving Table, Extension Table, 5 Chairs and 1 Arm Chair, 9 pieces | 643.00 | 435.00 |

**Chicago Daily Tribune.**
THE WORLD'S GREATEST NEWSPAPER

FOUNDED JUNE 10, 1847

ENTERED AS SECOND CLASS MATTER JUNE 8, 1903, AT THE POSTOFFICE AT CHICAGO, ILL., UNDER ACT OF MARCH 3, 1879.

All unsolicited articles, manuscripts, letters and pictures sent to The Tribune are sent at the owner's risk, and The Tribune company expressly repudiates any liability or responsibility for their safe custody or return.

WEDNESDAY, FEBRUARY 23, 1927.

THE TRIBUNE OFFICES.
CHICAGO—TRIBUNE SQUARE.
NEW YORK—512 FIFTH AVENUE.
WASHINGTON—40 WYATT BUILDING.
BOSTON—718 CHAMBER OF COMMERCE BUILDING.
LOS ANGELES—408 HAAS BUILDING.
ATLANTA—1341 HURT BUILDING.
LONDON—138 FLEET STREET, E. C. 4.
PARIS—1 RUE SCRIBE.
BERLIN—1 UNTER DEN LINDEN.
PEKING—GRAND HOTEL DES WAGON-LITS.
SHANGHAI—4 AVENUE EDWARD VII.
TOKIO—MORIMURA BUILDING, HIBIYA PARK.
MEXICO CITY—HOTEL REGIS.

*"Our Country! In her intercourse with foreign nations may she always be in the right; but our country, right or wrong."*
*—Stephen Decatur.*

**THE TRIBUNE'S PLATFORM FOR METROPOLITAN CHICAGO**

1. *Make Chicago the First City in the World.*
2. *Start Building a Subway.*
3. *Electrify the Railroads.*
4. *Abolish the Smoke Pall.*
5. *Build Safe Streets and Highways.*
6. *Re-establish Constitutional Representation.*

## DEVER AND THOMPSON.

William Hale Thompson has won the Republican nomination and now will be stepping out to get four more years in the city hall. The eight he had still stand out as a municipal nightmare relieved by the decency of Mayor Dever's term. Dever was renominated and the city has its chance.

Four years ago Thompson quit rather than try for a decision on his record. He weakened, thinking that publicity had reached him damagingly and seeing that some of his support was badly shot to pieces. It was consequential that State's Attorney Crowe had deserted him. Crowe is back with him now.

More is known of the Thompson administration record now than when Thompson himself thought it was too bad to permit his candidacy for a third term. Only recently in court two of his fee experts have come clean with explanations of what was done in running off with public funds and have engaged themselves to make restitution within their power. Part of the money has been traced to the Thompson organization, and citizens who care to know the component parts of the bigness of their Bill are much better informed than they were when Thompson himself thought his record would not do in politics.

Mayor Dever decided to stand for a second term because many citizens, without regard for party, asked him to do so. It was their thought that if he withdrew the possibilities of the primaries in both parties might leave the city with little choice and even with no chance.

Mr. Dever does not need testimony as to his personal character. In character and in purposes he represents the best type of man who can be attracted into municipal administration in this country. He has been fair, square, and honest. He has wanted to give Chicago decent government. Political administration is defective; more so in the world of today than it ever was. It is the ox cart in a motor age, and its relation to the actualities of life is getting thinner every day. Elsewhere in American life tremendous things are being done and government is medieval.

All the more reason that municipal administration should be deliberately good rather than deliberately bad. Dever's purposes are known to be good. Thompson's are known to be bad. His presence in the Republican primary made it ridiculous. It could not be anything else with an unconscious comedian giving the electorate as issues the malevolence of George V. of Great Britain and the soft boiled eggs in Dr. Robertson's whiskers.

Thompson is a buffoon in a tommyrot foundry, but when his crowd gets loose in the city hall Chicago has more need of marines than any Nicaraguan town.

No one is obliged to guess as to Thompson or as to Dever. The city has had experience with both and knows exactly what to expect. It is not exploring unknown territory. Both regions are mapped and sign-posted.

The issue is between common sense and plain bunk. It is between decency and disreputability, between sensible people and political defectives, between honesty in administration and the percentage system.

## ANOTHER NAVAL CONFERENCE.

The responses of the Washington conference powers to Mr. Coolidge's invitation ought to help the government and the nation to orient themselves more wisely for a sound defense policy. We have not been able to share the President's amiable optimism respecting the practical possibilities of another conference. We fear that the United States would emerge from it rather worse off than better. But the invitation will have brought us, we hope, a net gain in much needed knowledge of how the other great naval powers look upon their naval responsibilities and if the conference is not held we shall not only be reconciled but disposed to congratulate Mr. Coolidge on his effort.

We are interested especially by the comment of the Italian naval writer who says that Mr. Coolidge's invitation is merely an effort to conceal our deplorable naval weaknesses and save us the expense of amending them. He is sure the President cannot induce congress to supply funds for such a purpose, and that if we did we could not find a personnel to man them. Naturally in such a predicament, outclassed, as he asserts we are in cruisers and scout ships by Great Britain and Japan and in destroyers and submarines by Italy, we seek to clothe a "political parliamentary and demagogic necessity" with the colors of humanity and peace.

Our situation he describes as follows: "It is true that the United States has 200 destroyers, but fifty-three are pre-war craft without value, and there are 220 others out of service and rotting into a state of uselessness. The United States has only twenty-nine effective destroyers and seven effective submarines, while England has 101 effective destroyers and ten effective submarines; Japan has seventy-nine destroyers and nineteen submarines; France forty-eight destroyers and forty-nine submarines, and Italy twenty-nine destroyers and fifteen submarines.

"For the United States to build up to a parity with England it would have to construct ten cruisers of 10,000 tons, twenty scouts, eighty destroyers, and several submarines."

Meanwhile, we learn that the French are disappointed at what appears to be an acceptance of the invitation by Japan, which they had hoped would demand as a condition precedent to any consideration of further limitation the abandonment by Great Britain of the Singapore base project and by the United States of its base at Hawaii. We do not see how such sacrifices would benefit France and can only ascribe the hope to a sentiment of general hostility to us in that country from which we quite recently had the privilege of helping to expel an invader.

But French disappointment may prove to be premature. If the conference meets Japan may be able to induce our altruistic representatives to make concessions which would weaken us further and in that degree advance the relative naval position of our sister republic. Japan did very well at the first conference.

Meanwhile, let us acquire what knowledge we can of where we are at, navally and morally speaking, and draw some practical inferences. And if there is to be another conference let us not invite misfortune by assuming that the other conferees are thinking of anything save their own advantage.

## THE VENDETTA IN THE FIFTH JUDICIAL DISTRICT.

Bureau county precinct committeemen in the convention to select and instruct delegates to the Fifth Supreme court district convention did not instruct for Justice Stone, but gave the delegates their choice of three other candidates, including Speaker Scholes of the house of representatives. Scholes is the candidate supported by Small in his attempt to punish the sitting justice for his decision in the interest case.

Small's attempt on the Peoria county convention was a failure and the delegates were instructed for Justice Stone, but the attack is being carried into the other counties of the district, and the surrender of the Bureau county organization to the pay roll and the promises and threats of the state administration was complete.

Although a ranker invasion of a district for fouler purposes in politics was never attempted, its audacity and viciousness do not guarantee its failure. Unless the people of the counties composing the district have a real conception of what is being done to the judicial government and make their opinion felt, it is possible that a Supreme court justice will lose his place because he held that Small had not accounted for money belonging to the state.

That will put justice in the field of the vendetta.

## THE BOULDER DAM PROJECT.

It is to be hoped the filibuster carried on against the Swing-Johnson bill for the building of a dam on the Colorado river at Boulder cañon and the erection of a 1,000,000 horse power electric plant will be successful. It is a California project vigorously opposed by Arizona and one or two other states of the Colorado basin, and it raises questions of principle and policy which have not yet been satisfactorily answered. Engineering opinion is divided as to the advisability of building at Boulder cañon rather than higher up the stream, and problems of efficient flood control and irrigation as well as of power development need more consideration than they have had.

From the standpoint of the midwest, its citizens will want to know why they ought to be taxed to provide a public improvement one of the principal purposes of which is to increase the agricultural acreage of the nation and the problem of surplus agricultural production. A legitimate measure of flood control may justly receive some federal aid, but we in the midwest cannot see why the federal funds should be drawn upon to the tune of 125 million in order to bring more western lands under irrigation and supply new power resources for California and other adjoining states. Those are enterprises which can wait a bit and their claims upon federal aid require more examination.

## GIVE US CALUMET HARBOR.

Corporation Counsel Busch and Commissioner of Public Works Sprague have met every objection to the proposed Calumet harbor project raised by the state superintendent of waterways in a constructive way which ought to satisfy Mr. Mulvihill. It is to be hoped the state official will withdraw his veto of the ordinance and coöperate with the city officials in advancing this much needed project as expeditiously as possible. The city council gave prolonged study and consideration to the ordinance and determined the main issues of public policy wisely as well as the engineering and financial factors in accordance with the interests of the district and city. Mr. Mulvihill can go on debating the provisions of this measure and the questions involved by the project indefinitely, but it will be at a heavy cost to Chicago and to the state. We trust he will not, but on the contrary will do what he can to see that Calumet harbor is developed without further delay. As the city officials' statement points out, this development is an important adjunct of the lakes-to-the-gulf waterway and will be of substantial benefit to the commerce of the state.

## *Editorial of the Day*

**SPARE THE WILD FLOWERS.**
[Washington, D. C., Post.]

It is almost time to polish up the golf clubs and look to the edge of the garden spade. The first flower of spring, according to the American Nature association, is the skunk cabbage, which blooms the last week in February or the first week in March. The pussy willow is about to burst out of its fur coat, and before long the crocus will poke its head from the still barren ground. These are tangible evidences of the approaching end of winter.

Now is the time when the great American public begins to shine up its automobile, so that on sunshiny days it can go where the breath of spring smells sweetest. This is the time to pity the poor skunk cabbage, which the public on its automobile excursions will pounce upon and pull out by its roots. The advancing season will bring trilliums, the dog tooth and white violets, the marsh marigold, the dogwood, and the anemone, jack-in-the-pulpit, saxifrage, and dutchman's breeches. Beautiful names and beautiful flowers, none of which, unless human nature has changed considerably during the winter, will be spared for others to enjoy.

Wild flowers soon wither and die when removed from their natural state. Once pulled from the ground by their roots they are destroyed forever, and a beauty spot becomes barren and ugly. Now is the time of year when the public should take stock of its outdoor manners and resolve to spare the wild flowers for the enjoyment of all.

**JOY RIDING.**

Nervous Party—The train seems to be traveling at a fearful pace, ma'am.

Elderly Woman—Yes, ain't it? My Bill's a-drivin' of the ingin, an' 'e can make 'er go when 'e's got a drop o' drink in 'im.—Everybody's Magazine.

## How to Keep Well. By Dr. W. A. Evans.

*Questions pertinent to hygiene, sanitation, and prevention of disease, if matters of general interest, will be answered in this column. Where space will not permit, or the subject is not suitable, letters will be personally answered, subject to proper limitation, and where a stamped, addressed envelope is inclosed. Dr. Evans will not make a diagnosis or prescribe for individual diseases. Requests for such service cannot be answered.*

[Copyright: 1927: By The Chicago Tribune.]

### EATING BANANAS TO REMEDY AILMENTS.

BANANAS seem to be on the point of getting into the list of remedies for disease in addition to their service as foods. Every little while some medical journal has an article on bananas in the treatment of celiac disease. Stedman's dictionary defines celiac disease as a subacute diarrhoea masked by large, whitish, frothy stools, later greenish, occurring chiefly in children under five years of age; the general symptoms: Pallor, arrest of development, high pitched, weak voice, and muscular weakness.

Irish tells us that in the treatment of celiac disease bananas are very helpful, if not almost necessary.

Eddy and Kellogg show that in the prevention and in the cure of scurvy bananas rank near the top. It is no longer necessary for ships to carry lime juice as a preventive of scurvy if they happen to have bananas on board.

The careful research by Eddy and Kellogg shows well ripened bananas to be very good food, palatable, nutritious, and easily digested. The starches and sugars are valuable. We do not have all the information we should have as to the proteids and fats. The minerals in bananas supply some of the body needs.

The vitamins which promote growth—A and B—are present in good amounts. The one which combats scurvy—C—abounds. The one which is supposed to promote fertility is there in unknown but probably small quantities. The vitamin which protects against and cures rickets—D—is deficient. Children fed on bananas need to get sunlight and foods rich in vitamin D.

Ripe bananas are easily digested when eaten slowly and chewed. A ripe banana is one that is turning from yellow to brown and is beginning to show specks. Bananas that are golden yellow, or yellow with a tinge of green, should be cooked before being eaten. Bananas should be cooked in the peeling. In that way the anti-scorbutic principle is preserved, while the cooking changes the indigestible substance into digestible compounds.

Just what the indigestible substance in greenish bananas is has not been settled. One theory is that it is a tannin similar to that in green persimmons, and that in the process of ripening both of these fruits the tannin jells and becomes digestible or at least no longer interferes with digestion.

The ripening of bananas should not be done in a refrigerator. At a low temperature the tannin will not jell properly. The Italian fruit dealer who ripens his bananas in his bedroom, or in the cellar of his house, somehow seemed to stumble on the right plan.

The advice to cook bananas unpeeled suggests another point. One reason health men advise the use of bananas is because they do not carry infection. Even in the tropics that heavy peeling suffices to protect the fruit against typhoid and dysentery bacteria, amoeba coli, and other disease producing organisms.

**TURPENTINE ON CHEST.**

Mrs. H. F. S. writes: Is it beneficial or harmful to put a cloth saturated with turpentine on the chest for a bad cold or tightness?

REPLY.

Unless you are supersensitive to turpentine I do not think it would harm you. It may do some good. We docs don't think a whole lot of such treatment, but there are many among us who do and the method has a world of followers and centuries of tradition

**GOOD WINTER TEMPERATURE.**

T. A. writes: How warm should a room be heated in the winter time?

REPLY.

An office and a living room should be heated to 68 or even 70. Sixty-five would be better for the health but not for comfort.

If manual labor is done in the room these temperatures would be too high.

**COD LIVER OIL TABLETS.**

A Mother writes: Will you please tell me if cod liver oil, taken in tablet form, is as beneficial to a two year old child as the liquid cod liver oil? My baby has to be forced to take the liquid, tasteless or otherwise, but she eats the tablets like candy.

REPLY

As I understand it, the council of pharmacy and chemistry has passed one cod liver oil tablet If your baby likes this tablet you are in luck.

## FRIEND OF THE PEOPLE

*Letters to this department must be signed with names and addresses of writers.*

**SOLE HEIR.**

Evanston, Ill., Feb. 18.—[To the Legal Friend of the People.]—I am made the sole beneficiary in my uncle's will. He had adopted his wife's sister, both now dead. The adopted girl had married and left a child. Can this child, of whom no mention is made in the will, in any way come in for a share of the property?
J. E. D.

No.
TRIBUNE LAW DEPARTMENT.

**YOU HAVE WAITED TOO LONG.**

Chicago, Feb. 18.—[To the Legal Friend of the People.]—Nine years ago I was in business in Nebraska. I trusted a man for about $200 worth of household goods. About two years after he sent me $50 on the bill, but nothing has been paid since. A year after the bill was contracted the man moved to Michigan. Does the statute of limitations apply in this case? Could I sue him in Michigan and garnishee his wages, and do you think I would have a good chance to recover?
G. R. T.

The Nebraska limitation period is four years. Where a debt is barred by the law of the state in which it is contracted it is ordinarily not recoverable elsewhere.
TRIBUNE LAW DEPARTMENT.

**SIGNATURES ON PROPERTY SALE.**

Chicago, Feb. 17.—[To the Legal Friend of the People.]—Before my marriage I purchased a house and lot in Iowa, and at the time of my marriage I had paid off approximately two-thirds of the mortgage. Since my marriage I have been employed most of the time to help meet expenses. I now wish to dispose of this property. The deed and abstract are drawn in my name. Is it necessary to have my husband sign away any rights which he may have in connection with such sale?
J. E. F.

Yes.
TRIBUNE LAW DEPARTMENT.

## FROM THE TRIBUNE'S COLUMNS

### 65 YEARS AGO TODAY

FEBRUARY 23, 1862.

WASHINGTON.—Secretary of War Stanton authorizes an emphatic denial that at the railroad convention he made the remarks attributing the western victories to McClellan, which were falsely imputed to him by the Associated Press agent. He pronounces it an atrocious forgery devised by the McClellan clique.

WASHINGTON. — Gen. Winfield Scott was nominated as minister to Mexico. Mr. Sumner urged immediate action on the nomination.

CAIRO. — Gen. Buckner and the other rebel officers captured at Fort Donelson left Paducah for Indianapolis. It is reported that the rebel Gen. Johnson, after having given his parole of honor to Gen. Grant, passed through the Union lines and escaped.

CAIRO.—A messenger from Fort Donelson reports that Gen. Grant under a flag of truce went up the Cumberland toward Nashville and met Gov. Harris, who asked an armistice and cessation of hostilities for three days, when he promised the federal flag should float over every fortified point in Tennessee.

LOUISVILLE, Ky. — Cumberland Gap and Russell Mills, Ky., are in possession of the federal troops.

CLARKSVILLE, Tenn. — Commodore Foote came up the Cumberland river with the gunboats Conestoga and Cairo to this point, which is thirty miles above Fort Donelson. White flags are flying in every direction.

CHICAGO. — A committee was named to arrange for an imposing celebration of St. Patrick's day. It consists of B. G. Caulfield, D. McIlroy, T. J. Kinsella, J. J. Kearney, W. J. Onahan, M. W. O'Brien, Smith McClevey, P. T. Sherlock, D. O'Hara, T. Clowry, R. Prindiville, and P. Conley.

### 25 YEARS AGO TODAY

FEBRUARY 23, 1902.

WASHINGTON, D. C.—Senator Benjamin R. Tillman, the South Carolina fire eater, justified his reputation by an assault with his fists on his colleague, Senator John L. McLaurin, on the floor of the senate. The two thereupon engaged in a fist fight until separated by officers and members of the senate. Immediately they were adjudged in contempt of the senate and formally suspended. This deprives them of all rights to speak or vote pending further action. The fight arose from McLaurin's denunciation of a statement by Tillman as a "willful, malicious, deliberate lie."

NEW YORK.—Prince Henry of Prussia, on board the Kronprinz Wilhelm off Nantucket, sent a wireless message to President Roosevelt expressing hope that Theodore Roosevelt Jr., who has been ill with pneumonia, is recovering. Throughout the city German flags are flying and all preparations for receiving the royal guest have been completed.

CHICAGO.—Washington's birthday was celebrated in many places in the city, the main events being Senator Beveridge's speech at the Auditorium, an address by Baron d'Estournelles, and the Iroquois club meeting.

LOUISVILLE, Ky.—Terry McGovern was awarded the victory over Dave Sullivan, after fifteeen rounds of terrific fighting, by Referee Bob Fitzsimmons, in a doubtful decision.

CHICAGO.—Maxwell of the Englewood High school track team made a new state interscholastic record for the twelve pound shot with a distance of 44 feet 7½ inches.

NEW YORK.—Seventeen are dead as a result of the fire in the Fifth Park Avenue hotel. Among the dead are William John Barnhart and his wife and Miss Esther Schlesinger, all of Chicago. Among the saddest incidents of the fire was the death of Mrs. Salome Foster, the "Tombs Angel," widely known prison worker.

### 10 YEARS AGO TODAY

FEBRUARY 23, 1917.

WASHINGTON.—The attempt to confer indirectly upon President Wilson blanket authority to employ the armed forces of the country in almost any manner he sees fit in the submarine controversy with Germany failed in congress. The senate committee on judiciary refused to report the bill, the passage of which was urged two days ago by Secretary of State Lansing and the department of justice.

WASHINGTON.—The government swung into action to break the menacing grip of hunger on the nation's poor. In various measures introduced in congress an embargo on high prices and an inquiry into their cause were demanded. The commerce commission reported that railroads are rushing freight cars to the west to take foodstuff east. The food riots of New York extended to Philadelphia where hundreds of women wrecked stores. Several were injured.

CHICAGO.—Throughout the city Washington birthday celebrations were featured with the cry for general military preparedness.

NEW YORK.—Reports that the White Star liner Celtic struck a mine and was towed back to Liverpool in a damaged condition were brought here by passengers on the Philadelphia. London reports eight more ships sunk by submarines.

CHICAGO.—Mrs. Eleanor Kinzie Gordon, "Chicago's eldest daughter," died at her home in Savannah, Ga., at the age of 81. She was a granddaughter of John Kinzie, Chicago's first settler, and was the fifth white child born in Chicago.

CHICAGO. — Announcement was made of the marriage of Miss Louise Fahnstock Williams, daughter of Mr. and Mrs. Ward D. Williams, 2644 Lake View avenue, and Wilmer W. Wagner of Baltimore.

## A LINE O' TYPE OR TWO

*How to the Line, let the quips fall where they may.*

### *I WISH I HAD A BOAT.*

I wish I had a little boat,
A little spidery, cobweb boat,
To sail above the trees!

I'd sail above them very high,
Sail right into the wet blue sky;
And there would I find Spring!

She'd hide at first behind the clouds,
And all the fumbling stars in crowds
Would get in front of her;

But I would say, "Spring, don't you know
We want you all the time below,
Not just a little while.

"The trees are lonesome, and the hills
Are burying mounds of daffodils
That die because you're slow.

"And dawn is searching through the dew,
And over sands gray sea gulls mew,
And youth is silent now.

"So won't you please come with me, Spring?"
And I would take her hand and bring
Her shyly back with me!

And she would stay all through the year
With you and me. . . . We'd love her here!
. . . *I wish I had a boat!*

PETER PAN.

THE CHANGE of the seasons which has resulted in summer in Chicago in the months in which old winter was accustomed to roar and rave is bound to bring about a great change in many ways. The Fourth of July will have to be moved up to the first of April, and the dog days will come in March, as will John McCutch's Indian Summer. As we are going to have summer in January, February, and March, that's going to bring winter along in August and September. It's something to worry about. Anyhow, take 'em off and keep 'em off. And where are the straw hats? Wear your straws now, you won't get a chance in July.

**When Is a Book Naughty?**

Dick: When I say a book is a naughty book, I merely mean that it's badly done; but, darn it all, my friends all eagerly borrow it and then insist that I'm evil minded. What to do?
SARGON THE STRONG.

**NOTIS UV WITHDRAWAL.**

After a lengthy konference with Mr. Cuthbert Cockroach, I have decided to withdraw frum tha Senatorial Race, in fact, inasmuch as I speek tha Cockroach langwidge fluently, I have konsented to act as his interpreter an' Campaign Manager. I also wish to deny that my withdrawal is due to tha fact that sertin persons, such as Chicago Blues an' The Blonde Flapper, threatened to dig up sum dirt regardin' my past. Watch fer tha opening gun uv this Super-campaign! Startling promises will be made within a day or two, in fact, sum uv Cuthbert's promises even made his Campaign Manager turn pale. Watch fer them!
SNOWSHOE AL.

WE SHALL have to ask, this being Better Speech Week, that all contributions be written in the best English. No slang will be published in the Line; no words not sanctioned by Mr. Noah Webster will appear, and all sentences must be accompanied by affidavits from Murray's English grammar. Now, this goes, and youse birds that like to shoot slang get hep to yourselves! We are going to immediately stop the sloppy way you guys have of talkin' or writin'. Or you all get the air. And we'll write the column ourself.

**BOOKS AND HEROES AND ERIN GO BRAGH.**

R. H. L.: If you were tricked into buying *One Crystal And A Mother*, you knew before the tenth page that it was just the sort of flashy gewgaw that *would* captivate the provincial book reviewer into ecstasies. But if you want something to take the taste out of your mouth, read Eimar O'Duffy's *King Goshawk and the Birds*. No shining masterpiece, this whimsical tale of the man who bought up all the songbirds in the world for his lovely wife, but it has its moments. Take Mister O'Duffy's definition of a hero: "A hero is a person of superabundant vitality and predominant will, with no sense of responsibility or humor, which makes him a nuisance on earth. . . ." Unfortunately, I've had to leave a nice sentence bobtailed, because the rest of it depends on the context. Anyway, O'Duffy's another good Irish name to add to a list that beginning with Æ and ending with Yeats, includes Brinsley McNamara, S. R. Lysaght, Sean O'Casey, Liam O'Flaherty, Florence Hackett, Gerald O'Donovan, James Stephens, Shane Leslie, and —I started to say James Joyce, but he seems more at home on the left bank of the Seine than in the environs of Stephen's Green.
COCK ROFF.

**That Is Indeed Heaven.**

R. H. L.: I am very . . . happy . . . here. . . . Just found Herblock . . . deep in an old . . . abandoned . . . quandary. . . . No . . . I won't say . . . where we are . . . but they ain't . . . no college perfessors here. . . . We are very . . . happy. . . .
THE LATE OSWALD OF WESLEYAN.

A. M. BRAYTON of the *Wisconsin State Journal*, more in sorrow than in anger, calls attention to the fact that he gave the Line a column and a half in the editorial column and we only commented on him to the extent of half a stickful. All right, A. M., here's some more, and if you'll just clip it and paste it we'll guarantee a column and a half eventually. But it will take time. It's the contribs, A. M. They keep jumping in, and then Hank has to cut down the stuff we write about you.

Anyhow we'll tell you something that you, full of Wisconsin state pride and rightly so, ought to know. You liked Nancy Shores' poetry immensely and you rejoiced she was a Wisconsin product. You're right, Nancy is a brilliant young woman and her poetry is going to win a place for her in American letters. But we want to tell you of other contribs who are also from Wisconsin. There's Grace Starbuck. She's one of our young poets and she's a newspaper woman on a big newspaper up in Wisconsin. Then there's P. D. Gogg, who wrote "Jack Frost" and "Ma, Kin I?" and "My Buddy." He's from Wiscon—a long way from now, because he's a professor down in Harvard. And then, right in your own town, A. M., are Argon the Lazy, The Dauber, and Acon of Wiscon. They're among our best young snapper writers. And there's more, A. M., but this is all the space we can give you today.

**Well, if Sam Insull Won't Talk, Neither Will We.**

Dick Little: You got me into this, now you darn well get me out. For one solid week I've tried to figure out how the devil a man could leave home on Friday and come back on Friday and yet only be gone three days. And I can't. You either tell me at once or I'll kidnap your cockroach, then how'll you get the contribs down from the ceiling?
RED.

**WHAT PRICE GLORY!**

RHL: A woman stopped me on Main street today and asked me how much you paid for contributions and if you paid per word. As if there weren't SOME things in the world that money can't buy, eh? Did I give her a dirty look? And HOW!
JAZBO OF OLD DUBUQUE.

EVERYBODY asks you foolish questions out of a book nowadays. "Did Christopher Columbus' great-grandmother have a wart on her nose?" "What President of the United States ate horseradish on his apple pie?" "Did Abel have an accident policy when Cain slugged him?" "Who was Eve's uncle?" Oh, don't you know? All right, turn to the last page and look at the answers. That's the way everybody else does.
R. H. L.

## *THE STRANGER*

[Kladderadatsch, Berlin.]

Uncle Sam: "Heavens, who are you and what do you want?"
Peace: "Uncle Sam, you talk so much of me and you don't recognize me in your own country."

## VOICE OF THE PEOPLE

*Writers should confine themselves to 200 or 300 words. Give full names and addresses. No manuscripts can be returned. Address Voice of the People, The Tribune.*

**AVIATION PUBLICITY.**

Moline, Ill., Feb. 20.—The editorial in today's TRIBUNE, "Aviation and a Neglected Opportunity," is a welcome sign of awakening interest in American commercial aviation. Although it is emphatically untrue, as you state, that America is lagging behind while the German Luft Hansa is prospering, it is true that the German press as a unit has kept aviation before the public at home and abroad, and has obtained for it a large share of favorable publicity. The American press has featured an occasional airplane crash, and has casually referred now and then to the constructive attempts at developing American aviation. There is the whole difference.

As a matter of fact a careful survey made last year by an aeronautical publication shows that American commercial aviators flew 5 times as many miles transporting passengers and mail as did all the European airlines combined. Few newspapers thought that fact important enough to refer to it.

"The task of shaking the country into a realization of the opportunity that is being allowed to go by default belongs primarily to Chicago." So it does. And let Chicago take up the task. At present four contract airmail lines—outside of the government-operated transcontinental line—have their terminal in Chicago: Chicago-Dallas; Chicago-St. Paul; Chicago-Detroit; Chicago-St. Louis. The first of these lines is one of the longest in the country, 1,000 miles. What effort has Chicago made to investigate the operations of this line, and its possibilities? What effort has Chicago made to acquaint itself with the various airports along this line, beginning at Moline and ending at Dallas, with a view to developing air transportation?

"What is needed is the subscription of enough capital to subsidize the business over a period of indefinite length. The alternative is government subsidy." No such things are needed at all. And government subsidy is not wanted. Let Chicago bestir itself to furnish its share of mail and express matter, and these lines will take care of themselves. They are not asking for charity; just for straight business support, the same as any other transportation company.
C.

**NEW USES FOR GOLF COURSES AND THE SUBWAY.**

Chicago, Feb. 21—Your editorial of the 20th inst. pertaining to aviation was indeed a very fine one and we cannot help writing to tell you that it interests us very much.

It is truly amazing to a nonresident of your great city to note the apparent "don't care" attitude which Chicago, as a whole, takes with reference to aviation. Your landing fields are terribly scarce and their location from your business district is considerable, and in order to derive the greatest benefit of the time saved you should have at least two landing fields on your wonderful lake front, and one of these, preferably, right downtown.

Look at St. Paul with their landing field within ten minutes auto ride from downtown. Look at Wichita, Kas., also Little Rock, Ark., and you will get some idea of what the smaller cities are doing. We note in your paper that Chicago is plentifully supplied with golf clubs and by reading the morning paper we note that still more courses are to furnished. "Millions for golf but not one penny for aviation." If only one out of every ten of your golf clubs would provide a little additional space and mark it with a large white circle you would then have some landing fields [and incidentally we believe it would help the golf clubs, too].

When they commence the subway, some far sighted person may suggest using the excavated dirt for a landing field not very far out in the lake; it would be an ideal way in which to dispose of the dirt and would eliminate the long haul.
THOMAS W. ORRINGTON.

**THE FARM SURPLUS BILL.**

Chicago, Feb. 19.—THE TRIBUNE carries an editorial under date of Feb. 11 entitled "The President and the Farm Surplus Bill." The reasoning contained in this editorial, boiled down to its essentials, would seem to be that unless the President signs the bill the Democrats may get control of congress. Added to this is the veiled threat that if Mr. Coolidge does not sign the bill he will lose the leadership of his party and the bill will be passed anyway in a subsequent session. In other words, regardless of Mr. Coolidge's aversion to signing a measure which he regards as unsound and uneconomic, THE TRIBUNE would like to have him govern himself by motives of political expediency and sign anyway. Your reference to bull-headed consistency seems to argue an inability on the part of THE TRIBUNE to grasp the difference between principle and expediency. Apparently it is difficult for THE TRIBUNE to understand how any one can place himself in a hole by adhering to the dictates of his conscience. The President, however, has shown in the past that he is not governed by the desire for votes. He has doubtless analyzed the provisions of the McNary-Haugen bill and realizes the delicate irony involved in the description of this bill as a "surplus control act." As a matter of fact, any intelligent reader of the bill will quickly recognize the fact that it should be designated the "surplus encouragement act." There is not a single feature of the bill designed to check production and any one conversant with human nature knows that high prices will stimulate rather than control production.

Furthermore, Mr. Coolidge doubtless is aware of the fact that numerous senators and representatives who previously opposed similar legislation and were outspoken in their condemnation of it voted for the bill this year, knowing and admitting that it was fundamentally wrong, but stating, confidentially, to their friends that they could not afford to be on record against it. In other words, they lack the backbone and courage to place principle above expediency. We cannot admire THE TRIBUNE's attitude toward this legislation but we do feel that they would be much more dignified if they did not attempt to intimidate the President, who at least has the courage of his convictions.
SIEBEL C. HARRIS.

**HAROLD TEEN'S AUTO.**

Chicago, Feb. 19.—Where did Harold Teen get the flivver with the right hand drive?
CHAS. SCHULTZ.

**MEMORANDUM ON PLACE NAMES.**

Milwaukee, Wis., Feb. 20.—Mae Tinée, in her review of "Michael Strogoff," intimates that the name Irkutsk is a tongue twisting jaw breaker. I wonder what she thinks of our own native Nacogdoches, Punxsutawney, Youghiogheny, Ipswich, Passadumkeag, Winnepesaukee, and many others too numerous to mention? TRIBUNE writers themselves are often stumped by some of these American names; the latest example is in the case of the prize winning Michigan "peach," who once lived in Stambaugh, not Stamboul, as the caption writer has it.
J. A. KAPMARSKI.

**A PRECEDENT FOR ERICSON DRIVE.**

Chicago, Feb. 19.—You are wrong to oppose naming the street through the Negro belt "Leif Ericson." Leif Ericson is one of the more prominent mythological figures. We have named two days of the week after Thor and Wotan. Surely it is a small thing to name a street after Leif Ericson.
THORVALD AXELSTERN.

## *JOLTING ANOTHER CLIMATE CHAMPION*

[Pittsburgh Sun.]

**Model Bathroom Display**
Now open for inspection
You are invited

# For want of an *extra* bathroom the sale was lost

To say that a *one*-bathroom home is hard to sell, is merely to tell you what every realtor knows. And to add that a one-bathroom home is inconvenient to live in, confirms what you have already experienced. More bathrooms add joy and health to home life, and add far more than they cost to the rental or resale value of homes or apartments.

## *See these model bathrooms*

The need for more bathrooms in the home is becoming universally recognized. As proof, note the large number of new homes and apartments in your neighborhood which are being equipped with two, three and more bathrooms each. See, too, how old homes and apartments are being modernized by having extra bathrooms installed. These builders and owners know that an extra bathroom means more comfort to the occupants and more value to the building. *Nobody wants* a one-bathroom home today!

Father's lavatory for close-up shaving—an improvement appreciated by father—and mother, too, when installed as an extra lavatory in a parents' bathroom

Come, at your first opportunity, to our wholesale display rooms and see actual proof that *small* bathrooms can be fine bathrooms—that an *extra* bathroom occupies only a few square feet of space and costs but little extra. You'll find bathrooms of all kinds—ultra modern in every detail—ten years in advance of ordinary bathroom ideas. Bathrooms for the parents', son's, daughter's, children's and guest's rooms.

You'll find latest bathroom ideas in beauty and convenience. Modern uses of tile. Exquisite color effects. Clever arrangements of cabinets and other built-in fixtures. There are ideas for efficient use of limited space. New methods for giving privacy—for making the main bathroom do double duty.

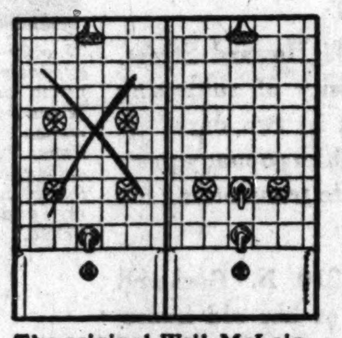
The original Weil-McLain-"Republic" bath and shower fixture; greater utility, due to simplified operation, costs no more, due to simplified installation

You'll like father's lavatory for close-up shaving. You'll fall in love with the built-in dressing tables. You'll immediately want the improved shampoo and tub-cleaning spray. And you'll appreciate the fine points in the original Weil-McLain-Republic simplified bath and shower fixtures. Visit the display at your convenience. See these and many other modern features. No obligation. It is a contribution by Weil-McLain to the "more bathrooms" idea.

### *Look for Weil-McLain Label*

The Weil-McLain Label, when on plumbing products is your assurance of beauty, durability and exceptional value. At our showrooms you will find a complete assortment of bathroom fixtures from which you can make a choice suitable to your needs and your pocketbook.

Ingenious built-in triple mirror vanity serves as dressing table and conceals personal apparel cabinets. See it at the Weil-McLain Display Rooms

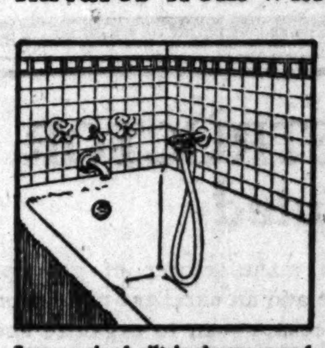
Inexpensive built-in shampoo and tub cleaning spray makes it easy for young or old to leave the bath tub spick and span. Another Weil-McLain-"Republic" Utility

We will gladly consult with you or with your architect, builder or plumbing contractor.

Or we shall be glad to send you, upon request, our new booklet, "More Bathrooms for Better Health."

Reliable, responsible plumbing contractors in your community sell and install Weil-McLain Plumbing Equipment.

WEIL-McLAIN COMPANY, Plumbing Division
Showrooms and General Offices:
641 West Lake Street, Chicago
Manufacturers of the well-known Weil-McLain Scientific Combustion Boilers

# Weil-McLain
## PLUMBING EQUIPMENT

*For every use in every type of building — Sold only through the plumbing trade*

# REBEL CHINESE SHELLS STRIKE HOMES OF YANKS

## Shanghai in Arms; Mob Kills Four Policemen.

BY JOHN POWELL.
[Chicago Tribune Press Service.]
[Copyright: 1927: By The Chicago Tribune.]

SHANGHAI, Feb. 22.—Two Chinese gunboats anchored in the Whangpoo river, in the midst of the foreign shipping, suddenly rebelled against Gen. Sun Chuan-fang about six o'clock this afternoon. The boats started firing three inch shells in the direction of the Shanghai arsenal, located on the banks of the Whangpoo, about four miles from the borders of the French concession, in which most of the Americans reside.

Owing to poor marksmanship, practically all the shells fell inside the French concession, striking the homes of two Americans, William Carter Rea of Oakland, Cal., and F. W. Schlobohm, a motor car dealer.

Mr. Rea and his wife and child were at home at the time, when they heard a crash and felt the house tremble. Investigation showed a shell had penetrated one wall of the house and lodged in the other side without exploding. Mrs. Rea was prostrated by the shock.

**Two Chinese Killed.**

In addition, shells struck the buildings of the French orphanage, the French club, and Chinese Red Cross headquarters. Another shell dropped across the street from the home of Harold Dollar, far eastern manager of the Dollar shipping interests.

No foreigners were injured, but two Chinese were killed and several wounded when two or three shells fell within the crowded native city adjacent to the French concession.

As soon as the French authorities discovered the source of the firing, they dispatched two gunboats, the Alerte and Marne, to the scene and forced the Chinese to cease firing, threatening to blow the Chinese ships out of the water.

**Mob Slays Four Policemen.**

Simultaneously with the gunboat attack a mob of 600 Chinese, half of them armed with pistols, raided the police station in the native area, killing four police and wounding several others before they were dispersed.

Owing to the disorder it is impossible to obtain a confirmation, but it is reported that the Cantonese smuggled a force of soldiers, dresses as civilians, numbering approximately 2,000, into the Shanghai native city, behind Gen. Sun's military lines, and shortly after sunset they launched simultaneous attacks on the arsenal from land and river.

It is impossible to determine whether the arsenal was captured, but it is believed still to be controlled by Gen. Li Pao-chen, the local defense commissioner, who was responsible for the beheadings yesterday.

**French Mobilize Forces.**

It is believed the purpose of the attack with to create a diversion in the rear of Gen. Sun's lines, hoping to demoralize the troops and retaliate for Gen. Li's barbarous action against the students yesterday.

Soon after the shelling began the French authorities mobilized the marines, special police and volunteers, and thousands of Chinese refugees, chiefly women and children, flocked into the concession with their household effects.

Fortunately for most of the Americans, about everybody was absent from the homes in the French concession attending the annual Washington's birthday ball at the Majestic hotel in the international settlement. Admiral Clarence Williams and his staff officers, who were at the ball, immediately returned to their ships to investigate the situation. The festivities were seriously handicapped by the American men rushing to join the volunteer units.

**U. S. Marines Ready to Land.**

The firing stopped about 9 o'clock this evening and the situation now is quiet. Volunteer units are guarding the approaches to the foreign districts to prevent the entrance of Chinese troops. The British military units, now numbering more than 8,000, are confined to their barracks in readiness for service in case the situation grows worse by tomorrow morning.

The American marines have not landed, but are standing by in readiness for instant service if they are needed.

There are twenty-five foreign warships in the harbor, prepared for action.

*[The French settlement, which was created in 1849, is a narrow strip between the central district of the international settlements and the native city of Shanghai. It has a short river frontage, which adjoins a suburb of the native city along the Whangpoo river. The French district has many large modern French business houses and also numerous Chinese shops. There are many handsome buildings, both for industry and for residence. The native city is densely populated. Although its main portion is only three miles in circumference, its mud walls, faced with brick, encompass a population of about 1,000,000 Chinese.]*

**Beheadings Bring Cantonese Threats.**

SHANGHAI, Feb. 22.—(AP)—The heavy swords of Sun Chuan-fang's soldiers, which since Saturday have struck off heads of agitators for the strike promoted by the Cantonese nationalist government to weaken resistance to its armed forces, were less active today. There has been a partial resumption of postal and transportation service, but approximately 100,000 strikers remain idle in general industry.

The violence of the beheader, however, has aroused the opposition to threats of reprisal. In Changsha, capital of Hunan province, threats of death have been made by labor unions to all Chinese who remain in British employ and to all who supply necessities to British. In that far inland city, controlled by the Cantonese, a coal contractor was seized for supplying his commodity to the British consulate.

While there was no sign of antiforeign feeling in the strike agitation in Shanghai, where heavy military and naval forces of foreign nations were on guard, increased anti-British agitation was reported from up the Yangtse river. Chinese pilots were intimidated at Ichang and the crews of American ships were threatened for carrying British passengers.

**Report Shanghai Boss Abdicates.**

[Copyright: 1927: By The New York Times.]

NANKING, Feb. 22.—It is understood that Sun Chuan-fang, boss of Shanghai and Kiangsu province, abdicated last night and handed over the control of the remnant of his forces to Liuh Siang-ting, former divisional commander of the Kiangsi army, who arrived here today from Shantung. Chang Tsung-chang, vice commander-in-chief of Chang Tso-lin's army, is expected.

Shantung troops began crossing the Yangtze this morning in large numbers. Preparations are being made to ship an armored train across the river. A brigade of Shantung troops arrived overland at Chinkiang last night and entrained in the direction of Shanghai. Further Shantung forces are on their way by steamer today to Nanking and Chinkiang.

It is rumored here that an arrangement has been made between Chiang Kaishek, the Cantonese commander in chief, and Chang Tsung-chang whereby the former will not enter Kiangsu and the latter will become tuchun of Kiangsu, but divide equally with the Cantonese the proceeds of surtaxes collected in Shanghai. It is also stated that both sides agreed Shanghai shall remain a neutral area.

**Kashing in Ruins.**

SHANGHAI, Feb. 22.—[U. P.]—Kashing, 60 miles southeast of Shanghai, is in ruins and the forces of the northern leader, Marshal Sun Chuang-fang were streaming to Shanghai, looting all villages on the way.

Marshal Sun was making a desperate effort to concentrate his defeated troops, numbering about 40,000, at Sun-kiang, about 25 miles southeast of Shanghai, for a last stand against the victorious Cantonese on their way to seize this city.

At Kashing banks have been looted of $300,000, all foreigners have evacuated, and the city is deserted.

**British Sign Kiukiang Pact.**

[Chicago Tribune Press Service.]

LONDON, Feb. 22.—It was stated in the house of commons this afternoon that an agreement had been signed at Hankow on Feb. 19 regarding the British concession at Kiukiang. The settlement is on similar terms with the Hankow agreement. The losses of British subjects caused by Nationalist government agents will be compensated for by the Nationalist government.

## *Canada West Demands Premier King Cut Tariff*

[Chicago Tribune Press Service.]

OTTAWA, Ont., Feb. 22.—The government of Prime Minister King was threatened with the defection of a score of its prairie low tariff followers today, if it did not openly declare for future downward revision of the existing tariff. John Glen, liberal-progressive, Marquette, Man., was the spokesman in the house of commons for a score of westerners who demand a lowering of the tariff bars. He said the King government had received its big western support because of its supposed low tariff principles.


# Mandel Brothers

## Oriental happi coats of bright printed challis

*New importations from the Orient*

Already chosen by southern sojourners for beach wear as well as many other uses, these brightly printed little coats have invaded the north for house, lounging, shop, or studio use.

*Fiery dragons, bright winged birds, and many fantastic designs flaunt their vivid printed patterns upon black, white, or colored backgrounds.*

Third floor.



## SALES INSTRUCTOR *Wanted*

NATIONALLY known manufacturer of gas appliances with fine line and an excellent reputation throughout the industry seeks a man to organize and head a school of sales instruction and training.

He should have held the position of sales supervisor or sales school instructor in some specialty selling organization selling direct to the consumer—one which has done an outstanding job in resale or house-to-house selling. His experience in resale should have covered a period of several years.

The personal requirements are:

1. Age between 30 and 45 years.
2. Tact and judgment to deal with mature men, many of whom will have had previous sales experience.
3. A leader who can get co-operation from men without undue firmness.
4. Ability to impart what he knows to others.
5. Temperament; sober and industrious.

The product with which he will have to deal is a gas appliance of recognized specialty appeal, one of the outstanding appliances in the field, with unique advantages to offer the housewife. It has been on the market for some time and is accepted and sold by the leading gas companies of America. It has possibilities which will give the right man his chance to make a record and a name for himself. The manufacturer is a leader, having been in business for more than 40 years.

The remuneration: A salary of $5,000 and an annual bonus based on performance.

Write fully, giving qualifications.

**Address B E 296, Tribune.**

# Get germs off hands

with this *purifying* toilet soap

THINK of the dirt they get into—the much-handled things they touch. Toys, pets, playmates' grimy fingers—all may leave germs on hands.

Your own hands, too—touching money, telephones, car straps—they may pick up unseen germs that endanger health.

The Life Extension Institute lists 27 germ diseases hands may spread *just from touching things*—ranging from colds to 'flu and scarlet fever. To avoid needless risks, let *everyone* in your family use Lifebuoy—the purifying toilet soap that removes germs, as well as dirt.

Millions of mothers, teachers in over 63,000 schools, have found that Lifebuoy keeps children cleaner—*safer* against disease. Lifebuoy is unexcelled for toilet and bath—wonderful for the complexion—a preventive of perspiration odor.

Lifebuoy's clean, hygienic scent—which quickly evaporates after rinsing—proves it gives *greater* protection. Yet it costs so little. Get Lifebuoy today.

**Lifebuoy**
Health Soap
for hands-face-bath



**WHY BALD AT 40?**

LUCKY TIGER stops falling hair by killing the germs. Money-Back Guarantee. Whyte-Fox knocks pimples. Barbers or druggists

LUCKY TIGER



## FREE—10-Day Tube—*Note Coupon*

# How "Off-Color" Teeth

## *Now are restored to dazzling whiteness*

**A NEW method urged widely by leading authorities. To remove dingy FILM from teeth, ordinary ways fail in combating. Make this unique dental test.**

DENTAL science now proves that dull, off-color teeth are a folly; that gleaming whiteness can be obtained with but little effort. New methods of tooth and gum beauty and protection have been found.

With correct daily care, you can work a transformation on your teeth, *can literally change your whole appearance.*

Now a 10-day test is offered to start you the right way. Simply use the coupon.

***It's only a dingy film***

The reason your teeth look off color is that they are coated with a film *and the method you now use fails to remove that film successfully.* That is why, regardless of the care you take, your teeth remain dull and unattractive.

You can't see that film with your eyes. But run your tongue across your teeth and you will feel it—a viscous, slippery coating that absorbs discolorations, and clouds your teeth.

Remove it and you'll be amazed at what you find. *You probably have beautiful teeth without realizing it.*

Film, too, is charged with most tooth troubles. It clings to teeth, gets into crevices and stays. Germs by the millions breed in it. And they, with tartar, are the chief cause of pyorrhea and gum troubles.

You must constantly combat it. You can't have pretty teeth, unless you do. It is a constant danger in your mouth.

***New methods remove it And Firm the Gums***

Now new methods have been found. And embodied in a new-type dentifrice called Pepsodent, *different in formula, action and effect from any other known method.*

Its action is to curdle film and harmlessly to remove it, then to firm the gums — no harsh grit dangerous to enamel.

Most of the sparkling, white teeth you see are due to it. Largely on dental advice, it has changed the teeth cleansing habits of the world.

***Results are quick***

Make the test. Then note results. Mark the glistening whiteness it brings; the beautiful polish and luster of your teeth. Clip the coupon before you forget.

*Send the Coupon Make the Test*

**FREE** Mail this for 10-Day Tube

**Pepsodent**
The New-Day Quality Dentifrice
Endorsed by World's Dental Authorities

THE PEPSODENT COMPANY
Sec. C-2431, 1104 So. Wabash Ave.
Chicago, Ill., U. S. A.

Name ______________________

Address ______________________

Only one tube to a family. 2431



## TRIBUNE WANT ADS *quickly sublet expensive apartment* and sell used furniture

HERE are two advertisers who have used Tribune Want Ads to solve common problems successfully.

Mr. H. C. Burroughs, 1607 Howard Street, was faced with the necessity of subletting his high priced apartment in two days. A Tribune Want Ad brought him so many prospects that he had no trouble transferring his lease.

Mrs. Marion Libonati, 6210 N. Rockwell Street, wished to dispose of her old household goods before she bought new furniture. One Tribune Want Ad sold all she had and brought so many callers she could not keep track of them.

These experiences illustrate just two of the ways The Tribune Want Ad Section can help you. For quick, efficient, economical service—use a Tribune Want Ad!

*Winners in the $1,000 Want Ad Contest are now being announced in The Tribune. Watch for their names!*

*"I only had two days to sublet an expensive apartment. Having implicit confidence in The Tribune Want Ads, based on previous experience, I phoned an ad of three lines. From the personal and phone calls the next morning I had no difficulty in securing my release from my contract without further expense."*

*H. S. BURROUGHS,*
*1607 Howard Street.*

*"I was able to purchase new furniture after using one Tribune Want Ad to sell all of my old furniture. The calls were too numerous to keep track of and the one I sold to said she was glad she read The Tribune ads that day and found such a bargain."*

*MRS. MARION LIBONATI,*
*6210 North Rockwell Street.*

**Chicago Tribune Want Ad Section**
104 WAYS TO MAKE MONEY
**Superior 0100—*Adtaker!***



# KIMBALL PIANOS

*"With Each Returning Day—"*

THE pleasures that are often only transient are renewed at will through the magic of tone and rhythm. From crystal-clear treble to ringing bass, the Kimball piano has so vivacious a quality of tone that it adds new life to every selection played, and revives all its associations.

You live again through many of your happiest hours—concerts that you have heard—dances and parties that you have attended—musical comedies and operas that you have enjoyed.

Generations of experienced manufacturing have developed this rare purity and power of tone, and have also established an *impressive moderation in price.*

Come and hear the Kimball. You will be delighted with the new styles in grands—beautiful period designs — also classic-modern, reproducing grands, uprights and players. You will be greatly pleased with the impartial fairness of the Kimball "One-Price" policy, which assures the same full, generous value to every purchaser.

Enter Your Child in the GREATER CHICAGO PIANO TOURNAMENT

*Partial Payments, If Desired*

# W. W. KIMBALL CO.

Chicago—Established 1857

306 S. Wabash Avenue, Kimball Bldg.

BRANCH STORES:
3931-35 N. Kedzie Ave.
1922-32 S. Halsted St.
1062 Milwaukee Ave.
3800 W. Roosevelt Road
4177-83 Archer Ave.
573 Bulletin St., Hammond, Ind.
637-43 Broadway, Gary, Ind.

Grand Pianos and Upright Pianos, Reproducing Pianos, Player-Pianos, Pipe Organs, Phonographs and Music Rolls. Distributors of Welte-Mignon Music Records, Columbia Phonograph Records and Radio Receiving Sets.



## *How long from dictation to signature?*

# Dictate

How long do you have to wait between dictating and signing your mail? Do you know you can cut down the time by one-third?

Stop calling your secretary from her work to take dictation. Replace the outworn custom by which every letter must be written in a notebook before it can be typed.

Dictate to the Ediphone. Get the full story now, free and without obligation.

*Telephone The Ediphone: Wabash 6715*

EDWIN C. BARNES & BROS.
218 So. Wabash Ave.

# Ediphone

Thos. A. Edison's New Dictating Machine



FOR
# Acid Stomach
PHILLIPS' Milk of Magnesia

Instead of soda hereafter take a little "Phillips' Milk of Magnesia" in water any time for indigestion or sour, acid, gassy stomach, and relief will come instantly.

**Better Than Soda**

For fifty years genuine "Phillips' Milk of Magnesia" has been prescribed by physicians because it overcomes three times as much acid in the stomach as a saturated solution of bicarbonate of soda, leaving the stomach sweet and free from all gases. Besides it neutralizes acid fermentation in the bowels and gently urges this souring waste from the system without purging. It is far more pleasant to take than soda.

**Try a 25c Bottle**

Insist upon "Phillips." Twenty-five cent and fifty cent bottles, any drug store. "Milk of Magnesia" has been the U. S. Registered Trade Mark of The Charles H. Phillips Chemical Company and its predecessor Charles H. Phillips since 1875.

# ITALIAN FLIES OVER ATLANTIC TO BRAZIL ISLE

## Sights Mainland; Turned Back by Heavy Seas.

[Chicago Tribune Press Service.]

FERNANDO NORONHA, Brazil, Feb. 22.—Commander Francesco de Pinedo, Italian airman, provided anxious watchers of this little island off the coast of Brazil with two surprises this afternoon. First his plane in which he had hopped from Cape Verde islands across the Atlantic appeared in sight at 1:45 p. m., which was sooner than he was expected. He accomplished the journey from Porto Praya in two hours less time than it took Ramon Franco. He passed over the island, apparently with the intention of reaching the Brazilian mainland for a nonstop jump over the ocean.

However, after flying some distance he was forced by circumstances not yet revealed here, to change his course and return to Fernando Noronha. He made a descent in heavy seas eight miles off the island, from which point he was towed to the small port of Santa Antonio by the Brazilian cruiser Barroso.

### Balked by Heavy Seas.

ROME, Feb. 22.—(AP)—Commander de Pinedo, after passing over the island of Fernando Noronha this afternoon on his flight from Cape Verde islands to the Brazilian mainland, was forced to return to Fernando Noronha, latest advices from that place declare. The Italian aviator encountered tremendous seas off the coast of Brazil and found it impossible to alight.

Three hours after circling the island he was back again and anchored at 6:00 this evening.

*[The distance from the Cape Verde islands to the Island of Fernando Noronha, off the Brazilian coast, is 1,432 miles, while that from Fernando Noronha to Port Natal is about 270 miles, making a total of slightly more than 1,700 miles. This is the eighth time the Atlantic has been spanned by aviators. The United States naval plane NC-4 made the first successful flight in 1919.]*

### Forced to Lighten Fuel Load.

PORTO PRAYA, Cape Verde Islands, Feb. 22.—(AP)—Commander Francesco de Pinedo, who today made the hazardous 1,432 mile trans-Atlantic flight from the Cape Verde islands, to the island of Fernando Noronha, off the Brazilian coast, took the air in his seaplane, Santa Maria, at Port Canico, about twelve miles from Porto Praya, at 1:10 o'clock this morning. He had made several attempts the last few days to start, but he could not get the plane to rise because of the weight of the fuel taken aboard for the journey. Before he left this morning he lightened the weight by cutting down his fuel.

Commander de Pinedo is on a four-continent aeronautical expedition "for the glory of Fascist Italy." He started from Cagliari, Sardinia, Feb. 14.

After reaching the Brazilian coast, the itinerary of the Santa Maria calls for stops at Jamaica, Cuba, New Orleans, St. Louis, Chicago and New York.

### Uruguayan Still in Spain.

MALAGA, Spain, Feb. 22.—(AP)—Maj. Taceo Larre-Borges, Uruguayan aviator, today postponed his hop-off from Malaga in continuance of his flight from Italy to Uruguay, because of rains along the African coast.

ACROSS

*Commander de Pinedo, Italian flyer, succeeded yesterday in hopping across the Atlantic ocean from Cape Verde islands to the island of Fernando Noronha, off the coast of Brazil. The airman was actually in sight of the South American mainland, making his total jump some 1,700 miles, but heavy seas along the coast forced him to return to the island.*

**An Easy Way to Aid Digestion!**

*Indigestion*—the start of most ailments. Help digest your food by increasing the flow of digestive fluids.

**Take Dr. Siegert's ANGOSTURA BITTERS**

before meals or sprinkle it on your food.

A physician writes:—

*"I find the compound to be a wholesome, mild and delightful bitters that produces very excellent results in aiding the digestion by stimulating the flow of the digestive fluids."* (Letter on file)

Same formula since 1824

At druggists, grocers, delicatessens

If your dealer cannot supply it send 75c for a trial bottle to Angostura Bitters Agency, 14 E. 46th St., New York City.

*Refuse Inferior Substitutes*

**CONSUMERS**
SANITARY COFFEE AND BUTTER
**STORES**

SPECIALS AT ALL 227 CONSUMER STORES

DEL MONTE PEACHES Sliced or Halves — 1½ Tall Cans 15c

MILK CHOCOLATE COVERED MARSHMALLOW PECAN COOKIES — 45c Value, 29c Lb.

LARD *very best pure rendered* Lb., 15c

RAISIN BREAD Pound loaf *Containing nearly 300 plump, juicy Sun Maid Raisins One pound package* 10c

*The Very Best Coffee That Money Can Buy*

GOLD MEDAL COFFEE 45c lb.

COFFEE Spotlight Blend, lb., 35c; 3 lbs. $1.00
Webb's or Yuban, lb., 55c

# CARSON PIRIE SCOTT & Co

Hours of Business—9 A. M. to 5:30 P. M.

# *All at the Special Semi-Annual Sale Prices*

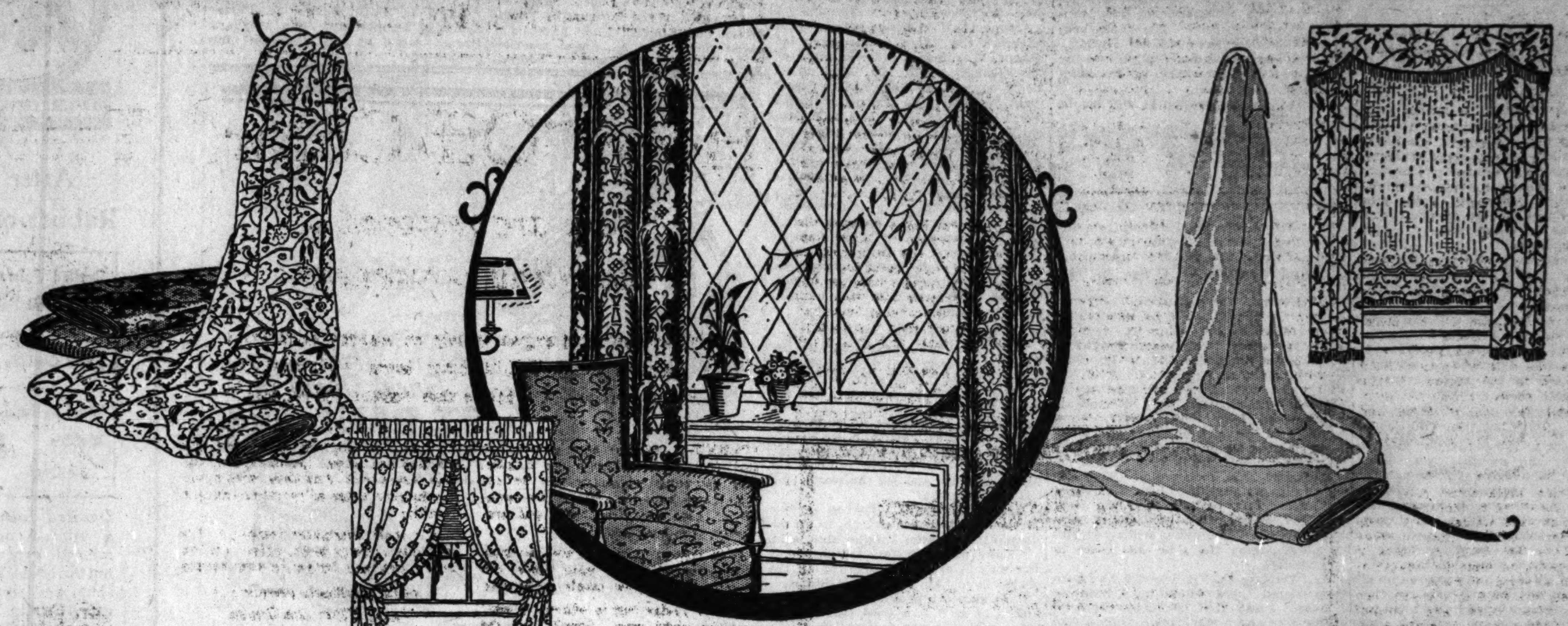

## Cretonnes and Drapery Fabrics

FROM a bright length of chintz, to give a gay vista through an open doorway, to rich damask, from crisp ruffled curtains to panels of lace.

*Drapery Damasks*

At $3.50 yard. Rich tones often touched with gold-color.

*Brilliant Cretonnes*—Birds and flowers. $1 and $1.50 yard.

*Quaint Chintzes*

Dainty little sprigs of flowers—the old-fashioned sort—buttercups and rambling roses. At 85c and $1.25 yard.

*Sixth Floor, North.*

*Swiss Panel Curtains*

Patterned in two-tone colorings. $3 to $7.50 each.

*Ruffled Curtains*—Grenadine, white or beige. $3.95 pair.

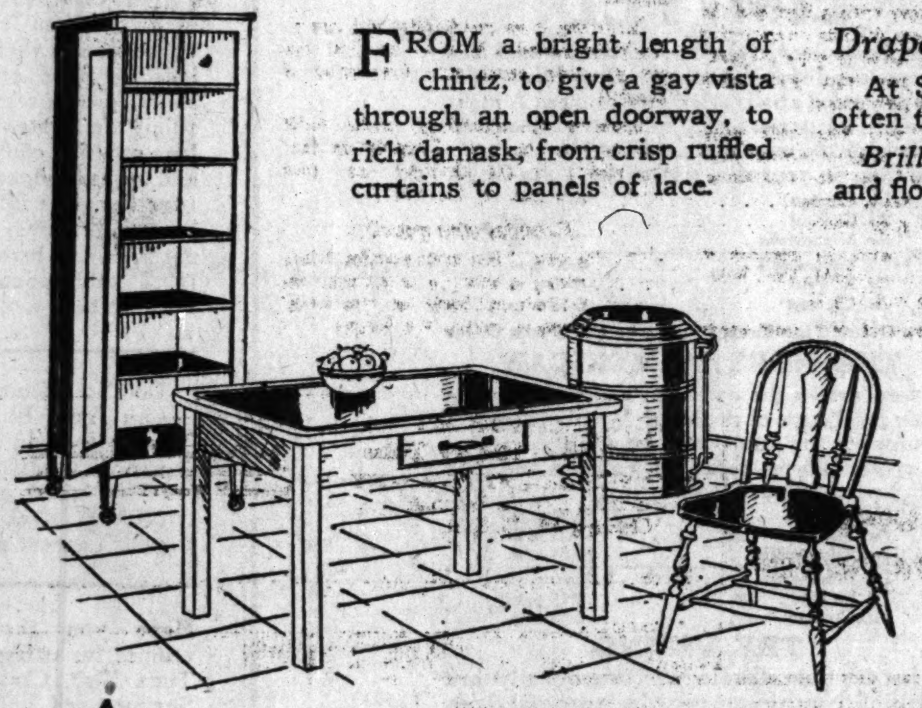

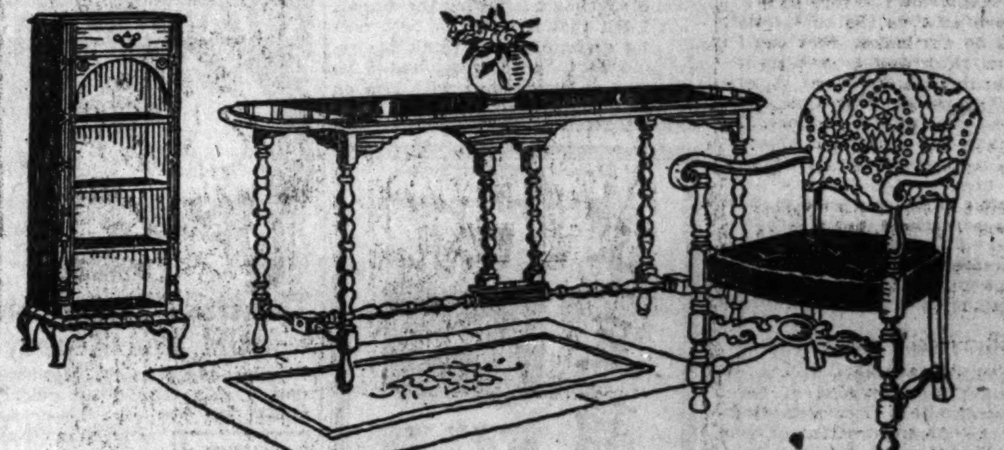

*This Sale Provides for*

## The White Kitchen

LINEN or utility cabinet, for example, finished in white enamel, with five shelves. $22.

**Table in White, $9.50**

This has semi-porcelain top and is fitted with drawer. It is just the right size.

**Chairs in Windsor Style, $3.65**

A garbage pail, white enameled with foot lever and inner pail, $2.95.

*Sixth Floor, South.*

*Important Pieces in*

## Furniture Much Reduced

A LIVING room table made of mahogany and gumwood. 48x17 inches, at $22.50.

**Bookcases, Solid Mahogany, $32.50**

There is a drawer at the top. The piece itself is 42 inches in height x 16 in width.

**The Chair with Walnut Frame, $29.50**

Figured tapestry or figured velours is used on the back, and the seat is of plain velour.

*Sixth Floor, North.*

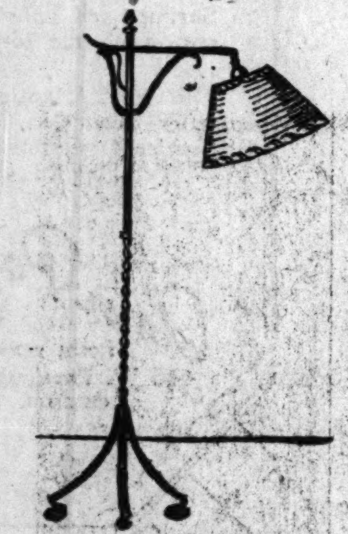

**Wrought Iron Bridge Lamps, $8.50**

THE surface finished in soft brown effects an antique lamp. The parchment-like shade in mottled brown.

*Fifth Floor, North.*

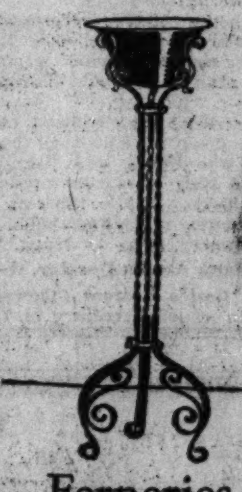

**Ferneries**

*Tall to Catch The Sunlight*

**$8.50**

THE copper bowl matches the stand of wrought-iron. Black and gold, green or Chinese red.

*Fifth Floor, North.*

## Oriental Rugs in This Sale

### Assemble the Fine and Authentic

WHETHER it be the little square that shows the student's interpretation of his age-old art, or originals gathered with a connoisseur's taste—each rug here inspires a choice with fullest confidence. Because of this Sale—

### *Opportunity to Choose at a Saving*

Persian rugs, Turkish rugs, Chinese rugs, large and small, with finely chiseled motifs. Mosouls, Hamadans, Lilihans, Persian Araks. Three outstanding groups—

**At $195—**

Room-size Chinese rugs in the 9x12-foot size. Out-of-the-ordinary but characteristic designs are noted.

**At $45—**

Persian strips are 3x8 to 10 feet long. Rich in color and texture, interesting in design.

**At $25—**

Persian Arak rugs, small designs which have given such favor to this type of rug, size 4 x 4½ feet.

*Seventh Floor, North.*

**Bavarian China Dinner Sets $35**

A BORDER design with sprays of pink roses and green foliage. 95 pieces. Hollow ware and handles are coin gold.

*Fifth Floor, North.*

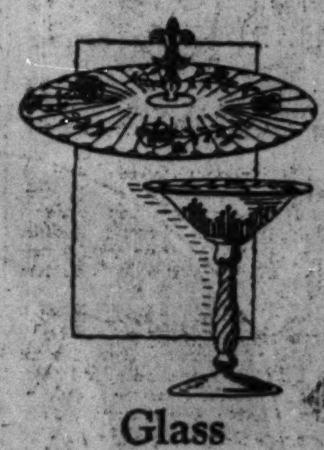

**Glass Compotes $2.50**

A SPRAY design is beautifully cut in the bowl of green-color glass.

**Sandwich Trays At $2.75**

In green or amber-color glass.

*Fifth Floor, North.*

# RABBI RIPS INTO ADMIRAL'S PLEA FOR U. S. DEFENSE

## Clash Marks Citizenship Foundation Dinner.

BY KATHLEEN M'LAUGHLIN.

*(Picture on back page.)*

Verbal bombshells hurled by a clergyman speaker at the remarks of the admiral who had preceded him on the program made the American Citizenship Foundation dinner at the Drake last night as remarkable a celebration of the birthday of George Washington as was held in Chicago. The oratory of the occasion almost completely eclipsed the purpose of the dinner, which was the launching of a $2,000,000 drive for the foundation.

Rear Admiral William A. Moffett, the principal speaker, and Dr. Louis L. Mann, rabbi of Sinai temple, were agreed, it appeared from their addresses, upon one common point—their love of America and their concern for their country's welfare.

From that mutual platform their philosophies digressed as sharply and completely as the paths to the north and south poles.

**Moffett Demands U. S. Defense.**

Introduced by George Edmund Foss, president of the foundation and chairman of the evening, Rear Admiral Moffett, who spoke first, launched into a stirring indorsement of preparedness, an army, navy, and merchant marine second to none, and a warning against bolshevism, "peace at any price" pacifists, and critics of the policies of the administration.

Then, as if he had prepared no other address, Dr. Mann took up one by one the points brought forward in the Moffett address and, without alluding to their author, denounced them heatedly and with emphasis.

"I thought when the world war was over," Admiral Moffett declared, "that America had learned her bitter lesson—that the suffering and the loss of life had opened her eyes to the necessity of preparedness and universal military training.

**The Price of Unpreparedness.**

"I am convinced, and I am not afraid to say, that if America had been prepared before the last war, that war would never have happened.

"This country has been flooded with propaganda from abroad. Right now there are plenty of Americans ready to believe that we owe Europe money.

"We have with us the bolshevists, although I do not believe they are as powerful as they would have us believe, even though there are Americans in high places preaching their policies, and the pacifist—I mean the 'peace at any price' pacifists who say we should not prepare for war.

"There are also the critics of our government. They are ready to take issue with any action of the administration. Our President has sources of authentic information that no one else can know, and he is the one to decide, either foreign policies or other problems.

**Condemns Church Interference.**

"The church and state should remain distinct for the good of both. When denominations pass resolutions affecting the administration of our government, such actions may be provocative of untold harm.

"With her great resources, America should have an army, a navy and a merchant marine second to none. There is nothing I should like to see better.

"And we need Americanism. A few years ago, down in Chile, they thought America was wrong and they were right, and they were convinced they could whip us. That's the sort of a spirit a country needs and should have—'Our country, right or wrong.'"

**Mann Assails Decatur.**

Rabbi Mann's address followed an interval in which Secretary of Labor J. J. Davis, who was passing from one meeting elsewhere in the city to another, said a few words in commendation of the principles of the organization.

"I stand," the dissenting clergyman took up the gauntlet so unwittingly cast down by the sailor, "in defiance of Decaturism. 'My country right or wrong' is like a physician's 'My diagnosis, right or wrong.'

"And why should not free Americans criticize what they do not approve in their government? They did it in Washington's day, and were the better for it. A democracy that would smother frank opinion will deteriorate into mobocracy. Any one who knows anything about the Teapot Dome affair, or has read the book 'Reverie,' with its revelations of scandal even in Washington, will agree with me it seems the time has come to criticize.

"You say that if America had been prepared there would have been no war. I say that Germany prepared for war and a war came. Only a fool would say that a country needs no protection, but why saddle ourselves with a vast army and a vast navy if not to invite war?"

**Notables Hear Speeches.**

Seated at the speakers' table were Mrs. Rockefeller McCormick, Mrs. E. R. Fifield, president of the Illinois Woman's Athletic club; Loring Coleman, assistant treasurer of the foundation; Thomas James Norton, lawyer and author of textbooks on the constitution, and a number of others.

"I would have been most happy to inform Rabbi Mann that he should read the remainder of what Decatur said, and to answer him in kind," Admiral Moffett said following the dinner, "but I felt that it would be both useless and undignified. I think his remarks were in poor taste, and I go on record as disagreeing with him on practically every point."

# DR. NICHOLAS BUTLER FINDS POPULAR TREND AGAINST PROHIBITION

*(Picture on back page.)*

Wherever he travels, Dr. Nicholas Murray Butler, president of the Columbia university, continues to see constant growth of public feeling against prohibition.

He said so yesterday when passing through Chicago en route to Milwaukee, where he spoke at the City club last night. He will return to address the Chicago Association of Commerce luncheon this noon. His topic here will be "Commerce and the Nation."

The educator declined to go into the question of another term for President Coolidge, but said:

"It is my impression he will not be a candidate."

He explained some time ago that his belief was not the result of any direct statement made to him by Mr. Coolidge.

# U. S. WARNED TO CLING TO IDEALS OF WASHINGTON

## Foreman Tells Peril of Alliance with Foes.

Among the gatherings yesterday to celebrate the 195th anniversary of George Washington's birth, most of the speakers dwelt on Washington ideals of political independence and their application to the political and moral pattern of 1927. Maj. Gen. Milton Foreman, in an address before 500 members of the D. A. R. in the Hotel La Salle sounded a warning against the present tendency to repudiate early principles.

"These are the days of disintegration and scornful unnationalism," Gen. Foreman said. "In the wake of the war has come a fear of becoming national, and many would have us join an alliance with those who love us not. To join with those who wish us ill is to invite disaster.

**Warns of Real Defenses.**

Without mentioning specifically the present retrenchment policies in national defense, Gen. Foreman said:

"We must have economy, but not economy at the expense of the common weal. We owe a duty to posterity and we cannot leave our country stripped. It was Washington who uttered the principle, 'Look out for your home and let the world look out for its home.'"

Bishop Edwin H. Hughes of the Methodist Episcopal church, in an address at the Union League club, said:

"Some men are now talking as if the way to prove our love for all the people is to hate the United States.

"No man can be a good cosmopolite unless he is first a good patriot. No one can preach the destruction of the nation and then plead the protection of the very laws they seek to destroy. Such persons should be sent by legal process to the lands from which they came. Lincoln nad Washington were no less citizens of the world because they were Americans."

**British Praise for Patriot.**

For the 32d consecutive year the Second Presbyterian church, 20th street and South Michigan avenue, celebrated Washington's birthday last evening with a dinner. Dr. Charles W. Gordon (Ralph Connor) of Winnipeg was the chief speaker.

"George Washington," he said, "represented the English mind and heart better than any man of his day. Great Britain at the time of the American revolution was presided over by a stupid German king and a stupid Tory minister.

"The various commonwealths now connected with Great Britain have followed the example of America, but they have done it not by revolution but by evolution."

**Our Two Constitutions.**

Secretary of Labor James J. Davis, addressing the Chicago Athletic club, said:

"The United States has two constitutions. One is the former political document we know as such. The other is composed of the speeches of Washington and Lincoln. They gave us a moral constitution. As long as America lives Washington's farewell address will be a guide in our relations with other peoples."

**School Children's Ceremony.**

Medinah temple was the scene of an impressive ceremony, the annual celebration under the auspices of the Union League club, in which thousands of school children took part. Besides the performance of the winners of the ode, oratory, and poster contest, a group of 250 Englewood high school students presented a pageant of eleven scenes.

Thousands of pupils thronged the Historical society to see the Washington relics. At half hour intervals Principal Charles S. Winslow of the Wells school lectured groups of the children on the life of Washington.

Lloyd D. Heth, Judge J. Foster Symes of Denver, and John Maynard Harlan spoke at the Hamilton club celebration.

NORTH WESTERN LIMITED

Men like its cozy, club-like comfort. Women like its spick-and-span appearance. Both like its special dollar and a half table d'hote dinner. A night of restful sleep over a rock-ballasted roadbed, water level all the way. You too should try this truly fine train on your next trip to the Twin Cities.

| | |
|---|---|
| Lv. Chicago | 6:30 p. m. |
| Ar. St. Paul | 7:00 a. m. |
| Ar. Minneapolis | 7:35 a. m. |
| Lv. Minneapolis | 8:00 p. m. |
| Lv. St. Paul | 8:40 p. m. |
| Ar. Chicago | 8:35 a. m. |

Two Other Fine Trains Daily to the Twin Cities

THE NORTH AMERICAN

Leaves later in the evening. Follows the same water level route of the North Western Limited. Equipment includes observation-lounge car, latest type Pullmans, reclining chair cars and high back seat coaches.

| | |
|---|---|
| Lv. Chicago | 10:00 p. m. |
| Ar. St. Paul | 9:30 a. m. |
| Ar. Minneapolis | 10:05 a. m. |
| Lv. Minneapolis | 6:40 p. m. |
| Lv. St. Paul | 7:15 p. m. |
| Ar. Chicago | 6:55 a. m. |

THE VIKING

A fast day train affording a picturesque trip thru beautiful North Shore suburbs, industrial cities, Milwaukee and scenic Wisconsin. All-steel observation parlor car, cafe-club car and comfortable high back seat coaches. Dining car service.

| | |
|---|---|
| Lv. Chicago | 10:30 a. m. |
| Ar. St. Paul | 10:20 p. m. |
| Ar. Minneapolis | 10:55 p. m. |
| Lv. Minneapolis | 7:40 a. m. |
| Lv. St. Paul | 8:20 a. m. |
| Ar. Chicago | 8:15 p. m. |

TICKET OFFICES
148 South Clark St., Phone Dearborn 2323
226 W. Jackson St., Phone Dearborn 2121
Passenger Terminal, Phone Dearborn 2060

CHICAGO & NORTH WESTERN RAILWAY

1244 The Best of Everything in the Best of the West

FUJI CHOP SUEY
Mixed Vegetables

A combination of Bean Sprouts, Water Chestnuts and Bamboo Shoots. Makes extra fine Chop Suey.

*Insist on* FUJI *Brand*

Your Grocer can supply you with the full line of FUJI Oriental Food Products.

*Write for FREE Recipe Booklet*

Fuji Trading Co. 317 W. Austin Av. Chicago



SKIN TROUBLES CLEARED QUICKLY

Thousands Praise Famous Old Skin Remedy

Pimples, black heads, blemishes and muddy skin cleared up quickly and surely by Poslam. Used successfully for twenty years. It must be good. Thousands of unsolicited letters from delighted users tell of amazing success. Let us prove to you free that Poslam will clear *your* skin.

RELIEVES ECZEMA INSTANTLY

Direction booklet sent with free sample, tells how to apply. Wonderful how Poslam will soothe and heal itching, burning skin.

FREE Proof Sample!

See amazing improvement within 24 hours. Free. No cost. No obligation. Send today for generous trial size of Poslam. Simply mail your name and address (No other writing is necessary). Address

Sample Desk X, Poslam Co., 245 W. 47th St., New York, N. Y.



Economical Pricings!

A&P WHERE ECONOMY RULES

After The Rubber of Bridge

Deviled Salmon on Toast
Grapefruit Salad, French Dressing
Filled Cookies Cocoa

Blushing Bunny on Crackers
Waffles Maple Syrup
Apples Coffee

*Deviled Salmon:* Brown a minced onion and a minced green pepper in butter. Add 1 cup tomato soup, and simmer 5 minutes. Stir in 1 cup flaked salmon, season to taste, let cook up, and serve on buttered toast.

*Filled Cookies:* Cut 2 inch cookies from any rolled cooky recipe. Lay half of them on baking sheet, put 1 teaspoon of filling on center of each, lay second cooky over, and press edges lightly together. For filling, cook ½ cup raisins, ½ cup dates, ¼ cup brown sugar in 2 tablespoons water until soft.

Do You Know the Can You Buy? A table explaining canned foods appears in the latest A. & P. NEWS. Get it at your nearest store.

Have you the special recipes for using Salmon, Tuna Fish, Crab Flakes, Shrimps and Lobster? If not, write me for them.

The Great Atlantic & Pacific Tea Co. Home Service Department, 445 W. Pershing Rd., Chicago.

Ann Page
HOME SERVICE
445 W. Pershing Road
CHICAGO

Flour
Plan to take advantage of this big value!
24½ Lb. Bag 99c

*Today and Tomorrow Only! Note Our Prices.*

Uneeda Biscuits
Crisp fresh crackers for your soups, salads and dainty sandwiches at a price you cannot afford to miss!
3 Pkgs. 10c

*Reduced in Price for This Week Only.*
Heinz CREAM OF TOMATO SOUP 3 Cans 25c

*Cleans the Whole House Quickly.*
Gold Dust Large Pkgs. 23c

*Today and Tomorrow Only at This Price.*
Pet, Carnation, Borden's Milk
Your choice of these three well-known brands at a saving!
3 Tall Cans 26c

*Plan to Put in a Supply for Future Use.*
Pink Salmon 2 Cans 25c

*Excellent for a Salad or a Tasteful Loaf.*
Red Salmon 2 Cans 49c

Aunt Jemima's, Pillsbury's, Virginia Sweet
Pancake Flour
Now is the opportune time to put in a supply of these favorite pancake flours.
2 Pkgs. 21c

*For Your Cooking, Baking and Candy Making.*
Raisins SEEDED OR SEEDLESS 2 Pkgs. 21c

Lettuce Head 5c
Potatoes Pk. 35c
Bananas 3 Lbs. 25c

THE GREAT ATLANTIC & PACIFIC TEA CO.
ESTABLISHED 1859



Mandel Brothers

Muddy streets—splashing cars—but no need for spattered hose

*The hosiery threesome*

Phyllis all-silk chiffon hosiery now features three stockings to a set

(Carry the spare in your purse)

2.65

This innovation in hosiery enables one to have a fresh, new stocking always at hand for any emergency. No longer need a whole pair of stockings be cast aside when one is damaged or soiled.

*Fine quality, all pure silk, full-fashioned, and re-enforced in the vital places. Lovely spring shades.*

Aside from the convenience, a decided saving is effected. Now one pair of stockings has the life of two. *First floor.*



SERVEL
RELIABLE
ELECTRIC REFRIGERATION

Installed, serviced and guaranteed by our own electric light company.

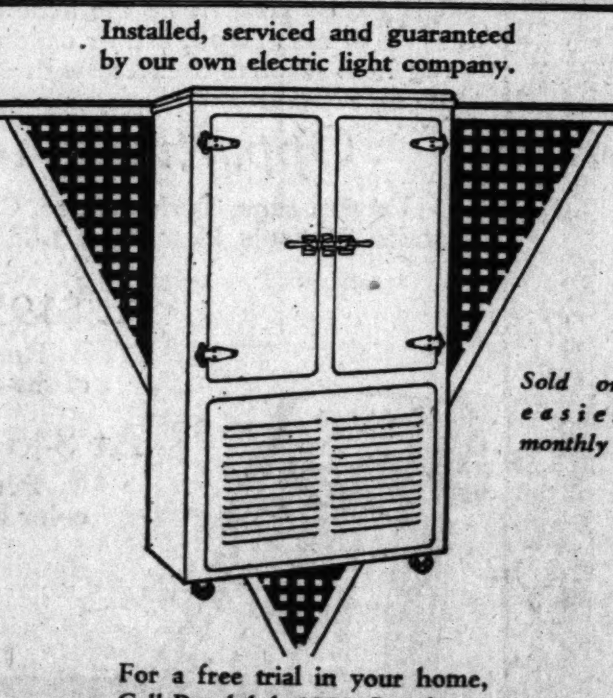

*Sold on the easiest of monthly terms.*

For a free trial in your home, Call Randolph 1280, Local 155

COMMONWEALTH EDISON ELECTRIC SHOPS
72 West Adams Street

Do You Feel "Out of Sorts?"

*To Be Fit You Must Have Good Elimination*

KEEPING in trim is largely a matter of sensible living. The bodily mechanism is marvelously efficient. Errors of diet, however, colds and chills, hurry, worry and lack of sleep all impose heavy strains.

Our kidneys shoulder extra burdens. Sluggish function occasionally results and permits retention of waste impurities in the blood. Presence of these toxic poisons is apt to make one dull, tired and achy.

There is often a toxic backache and drowsy headaches and dizziness. Improper kidney function is sometimes shown by scanty or burning secretions.

Thousands have learned the virtue of *Doan's Pills*, stimulant diuretic*, in these conditions. For more than forty years *Doan's* have been winning new friends. *Ask your neighbor!*

*Diuretics are agents which increase the secretion of the kidneys—Encyclopaedia definition.

Doan's Pills
*Stimulant Diuretic to the Kidneys*
*At all dealers, 60c a box. Foster-Milburn Co., Mfg. Chemists, Buffalo, N.Y.*


SUBSCRIBE FOR THE TRIBUNE

# ASSAILS CRITICS OF WASHINGTON AS SCRIBBLERS

## Pastor Asks if Writers' Lives Are Clean.

New York, Feb. 22.—[Special.]—The controversy over George Washington's greatness and his place in history raged merrily today on the 195th anniversary of the first President's birth. Almost without exception Washington's birthday orators used the occasion to denounce recent biographers like W. E. Woodward, Rupert Hughes and others who, they exclaimed indignantly, could never drag America's idol from his pedestal.

Nor was the oratorical defensive firing confined to Washington. William E. Barton, biographer of Abraham Lincoln, came in for criticism because of a recent magazine article in which he ranked Lincoln higher than Washington.

### Great Names of U. S. History.

At old St. Paul's chapel, during a memorial service for Washington an elderly worshipper in a rear pew hissed during a sermon by the Rt. Rev. Thomas J. Garland, bishop of Pennsylvania in which the bishop said that 100 years from now Wasihngton, Lincoln and Roosevelt would be linked as the great names of American history. The hissing did not come until Bishop Garland mentioned Roosevelt's name. Women looked around in amazement and horror. But the offender simply took off his eyeglasses, wiped them with a handkerchief and then sat unconcernedly while Bishop Garland continued his sermon.

The recent Washington biographers were called "wretched scribblers" by Sir Henry Lunn of England, who departed from the text of his address at the George Wasihngton-Sulgrave institution at the Town Hall club to pay his respects to their work.

"You will pardon me," said Sir Henry, "if I refer briefly to certain small men's attacks on Wasihngton's character and reputation.

"I am glad that Lord Gladstone, for one, had the courage to tackle one of these people who tried to befoul the name of his illustrious father."

### Asks if Critics Are Clean.

Parts of Bishop Garland's sermon at Old St. Paul's, as well as a brief address at the luncheon afterward, were devoted to the recent books on Washington. "When modern iconoclasts seek to throw stones at the father of our country," said Bishop Garland, "let us hope that in their own private lives they can show as good a record."

John A. Stewart, who presided at the Sulgrave luncheon, read an extended reply to Dr. Barton's recent article, which was published in a magazine. Insisting that Dr. Barton had used 1,200 words in an endeavor to prove the superior greatness of Lincoln over Washington, Mr. Stewart went on:

"I do not know of any futility or vanity of equal inconsequence or so wholly purposeless, unless it were to be some one's attempt to prove George Washington to be a greater man than Abraham Lincoln. Comparing these two, even to the slight undervaluation of the one against the other, is as resultant of positive effect as would be an attempted comparison drawn between the voices of Enrico Caruso and Jenny Lind."

Mr. Stewart ventured a list of his own of the "truly great" figures of history, listing Moses, Aristotle, St. Paul, Martin Luther, Shakespeare, George Washington, and Abraham Lincoln.

# MEXICAN STATE JOINS TEXAS' FETE TO HONOR GEORGE WASHINGTON

Laredo, Tex., Feb. 22.—(AP)—Laredo and Nuevo Laredo, on opposite sides of the Rio Grande, were joint hosts to Gov. Dan Moody of Texas, Gov. Portes Gil of Tamaulipas, Mexico, and officials of both states as well as the members of the Texas legislature at a celebration in honor of Washington's birthday.

The governors of the adjoining states met on the international bridge and shook hands to link momentarily the governments of the two commonwealths.

A parade in which floats from numerous Rio Grande valley towns figured preceded an address by Gov. Moody and a pageant representing an Indian attack on early settlers followed.

### KILLED BY MOTOR GAS.

Charles Tyle, 36 years old, was found dead yesterday in a garage at the rear of his home, 246 Prairie avenue, Brookfield. Death was caused by carbon monoxide gas from the engine of his automobile.


## How to Have Strength, Endurance and Courage

Many men and women will be happy to know that the secret of good health lies in a daily movement of the bowels.

The Kidneys, Liver and Bowels must be active, they must be stimulated to remove the poisons from the system.

If you suffer from Constipation, Sick Headache, Indigestion, Biliousness, Tired out and Achey feeling, take CARTER'S LITTLE LIVER PILLS

They are sugar coated, small, easy to swallow, and do not contain Calomel or other poisons. Take them as a daily Regulator; they are not habit forming.

They move the bowels gently, free from pain, with pleasant after effects.

Every member of the family can take them with perfect confidence, as they do not contain Calomel, Mercury, or other poisonous drugs. These little, purely vegetable pills are a doctor's prescription and guaranteed.

Be absolutely sure you get the genuine. Refuse to accept an imitation or substitute. Druggists, 25c & 75c red pkgs.

CARTER'S LITTLE LIVER PILLS



*Supreme in Chicago!*

*A Similar Saving for YOU!*

## Permanent Wave

ONE woman whose hair we waved last week had intended paying $20.00, but on the recommendation of several of her friends she came to Dorsetts. She was delighted with the work and saved fifteen dollars!

We could charge much more for our work—it is equal to the best. We are able to offer you this low price for several reasons: Every operator is a licensed expert. The work is done skillfully, with utmost care and comfort. We manufacture our own superior supplies. And it is our intention to always give the finest quality of work at a moderate price. Guaranteed on normal, healthy hair.

**Any Style**

Select the hairdress you think most becoming. You may have any style, at no extra charge. Visit us; see us demonstrate!

**$5**

*Appointments—9 A. M. to 7 P. M.*

**Dorsetts**

Permanent Waving System (Incorporated)

506 Chicago Building

7 West Madison Street

*Corner State and Madison*

Central 7126



# Costs you nothing!

# Flax-li-num

## pays for itself in a few years—and every year, for the life of your home—cuts your fuel bills 1/3

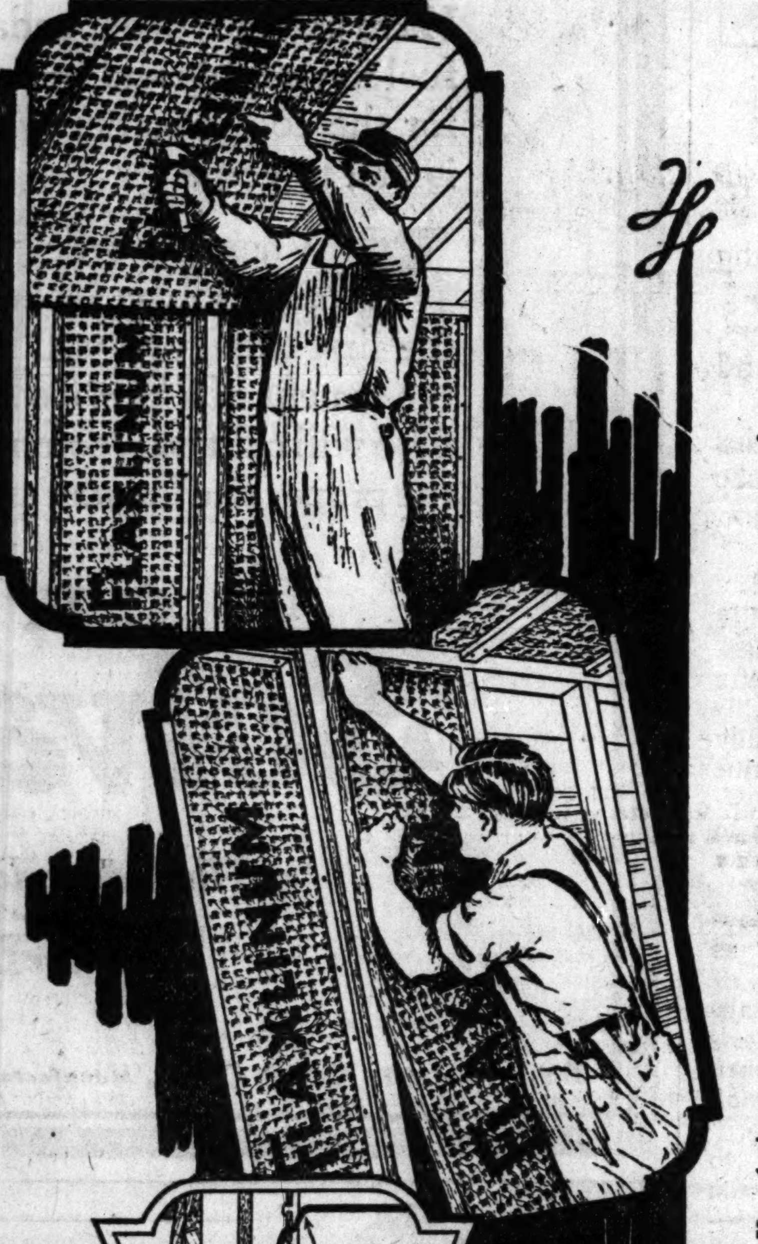

INSULATION is a practical necessity—just as necessary as an overcoat in winter—as cool clothing in summer.

Just as an overcoat keeps you warm, so FLAX-LI-NUM keeps the heat *in* your home and shuts out winter's cold. In summer FLAX-LI-NUM shuts out the broiling heat of the sun, and keeps your home cooler, upstairs and down.

A full one-third saving in fuel is assured in FLAX-LI-NUM insulated homes. This saving continues so long as the home stands. In a few years your investment is repaid. Not only does FLAX-LI-NUM cost you nothing, but its savings make an excellent dividend year after year on your FLAX-LI-NUM investment. When you build your home have the permanent economy of FLAX-LI-NUM insulation.

### *The FLAX-LI-NUM Method Gives Six Surface Drops*

As heat passes through a wall, some of the heat is stopped by so-called "surface resistance". Therefore, the more surfaces in a wall, the less heat passes through it. FLAX-LI-NUM is installed halfway between the inner and outer walls, thereby creating two extra surface resistances—six in all. The FLAX-LI-NUM method of installation is correct in theory and in actual construction—one-half inch in side walls and one inch thickness in roof.

### *FLAX-LI-NUM Lasts as Long as the Building*

Any farmer will tell you that flax fibre will not rot in the ground—that it must be raked from the field. It is from this tough fibrous material that FLAX-LI-NUM is made. Purified and compressed into semi-rigid sheets, FLAX-LI-NUM will stay in place, in perfect condition, for the life of the building. Its insulating efficiency 15 or 20 years hence will be undiminished. Samples and complete information on request.

**Quiet!** Flax-li-num Controls Sound in Homes and Apartments

FLAX-LI-NUM INSULATING COMPANY, St. Paul, Minnesota

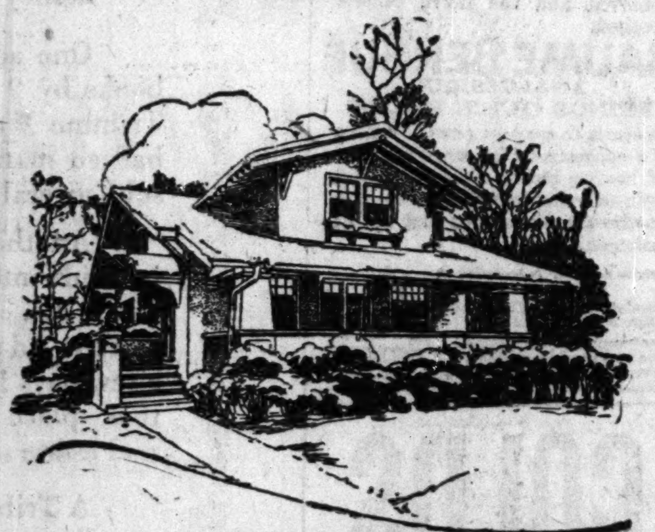

*This Wilmette Home is FLAX-LI-NUM Insulated*

This residence at 231 Tenth Street, Wilmette, has one-inch FLAX-LI-NUM in the ceiling of the second floor to prevent heat losses in winter and keep the heat out in summer. Gable and dormer ends are also insulated with FLAX-LI-NUM. The Thos. Moulding Brick Company will gladly refer you to architects and builders in every part of the city who use FLAX-LI-NUM insulation.

*Chicago Distributors:*

**Thos. Moulding Brick Co.**

133 W. Washington St. Telephone Franklin 0486

# Flax-li-num

THE CORRECT BUILDING INSULATION AND SOUND CONTROL MATERIAL

*Our Service Man Will Help You*

Write or phone for a FLAX-LI-NUM service man to tell you all about the economies and comfort of this flax fibre insulation. He will be glad to explain—and to help you.

*In Old As Well As New Homes*

If your home is not insulated, you can install one inch FLAX-LI-NUM in your roof or attic. A service man awaits your call—to tell you how this can be done easily and economically.

# SOVIETS MURDER PRINCE AND ROB HIM OF FORTUNE

## Cheka Agent Lures White Russ Leader to Doom.

BY DONALD DAY.
[Chicago Tribune Press Service.]
[Copyright: 1927: By The Chicago Tribune.]

RIGA, Latvia, Feb. 22.—The black auto truck which nightly leaves the courtyard of Lubianka prison—at Moscow—with the corpses of persons executed in the basement of the most dreaded cheka [state political police] prison in Russia brought the body of another Russian prince to a nameless grave in the suburbs of Moscow Monday morning.

According to an item published in the Vercherneya Moskva, "The Evening Moscow," Prince Dolgorukovo was executed on Sunday night by the order of the soviet people's commissars. Accompanied by eighteen men sentenced to capital punishment, Prince Dolgorukovo was marched to the basement of Lubianka prison, where a single revolver shot in the back of the head killed him.

**Loaded Into Truck.**

With the bodies of convicted murderers, grafters, and speculators, the corpse of the prince was loaded into the auto truck and later dumped in the endless grave which the cheka men have been digging in the burying ground outside the city.

The execution of the prince, according to the soviet press, brought to light a dramatic story. Twice he tried to enter Russia to visit his estates in the Kursk district, where his family had hidden a store of treasure. In November Prince Dolgorukovo met a Russian in Paris who said he had a pull with the soviet legation there. He offered to obtain false passports to enter Russia, volunteering to accompany the prince to show that no treachery was intended.

**Guide a Secret Policeman.**

Crossing the Polish-soviet frontier, the pair finally reached Kursk, where the prince found his family treasure untouched and divided with his guide. Four hours later he was arrested, and the guide turned out to be a trusted cheka agent sent from Moscow to lure him into Russia.

The soviet people's commissars held a lengthy debate on whether or not to hold a public trial for the prince, who was a well known leader among the White Russians abroad. The trial was denied because the commissars were not willing to expose how they watched the prince in Paris. Some of the commissars wished to avoid the scandal of the execution of another Russian noble and urged sending him to Siberia, but the majority voted for death.

The treasure of the Dolgorukovo family was confiscated and the cheka member who betrayed the prince, and whose name was not disclosed, was promoted.

# BEGS TO RETURN TO PRISON, THEN BEGS TO GET OUT

Milwaukee, Wis., Feb. 22.—[Special.]—Mike Harris, who served 32 years of a life sentence in the state prison at Waupun, was paroled and in ten years established himself in a responsible position with a manufacturing concern here only to request that he be readmitted to prison, "because life is too lonely on the outside," has changed his mind and wants to get out again. Relatives are preparing a pardon petition to be presented to Gov. Zimmerman. Harris was convicted in Waupun county in 1884 of the murder of his employer, a farmer named Veikey.

# WAITRESS GIVEN MEDAL; SAVED 2 LIVES IN FLORIDA

Miss Josephine Beatty, a waitress, of 813 Sheridan road, was yesterday awarded a medal by the Chicago chapter of the American Red Cross for having saved the lives of two women in the water at Miami Beach, Fla. The award is the first to be conferred in the Chicago district this year.

Mrs. Verma Davis of Miami Beach, the mother of two children, was the first person rescued by the Chicago girl. She had been caught in the undertow and two men made ineffectual attempts to rescue her. Realizing their danger, Miss Beatty ordered them out of the water and brought the fainting woman to shore alone.

The following month, in March of 1926, she brought Miss Amelia Doll of Pittsburgh out of the surf while breakers were running high.

Miss Beatty was born in Chicago and learned to swim at the Central Y. W. C. A.

## Oklahoma Woman Goes Visiting on 113th Birthday

Tulsa, Okla., Feb. 22.—(AP)—"Grandma" Gillis today celebrated her 113th birthday anniversary by visiting at the home of her daughter, Mrs. Alice Macdonald, of Shamrock, Okla.


# NEW YORK LIFE INSURANCE COMPANY

DARWIN P. KINGSLEY - - President

A Mutual Organization—Founded in 1845 Incorporated under the Laws of New York

346 BROADWAY, NEW YORK, N. Y.

## Eighty-second Annual Statement

*To the Policy-holders:*

You, the members of the New York Life Insurance Company, owned 2,220,784 policies at the close of business on December 31, 1926.

You are a vast community of people representing every honest walk in life—farmers, bankers, tradesmen, merchants, laborers, manufacturers, employers and employees, and professional men and women—young and old—all banded together in a common enterprise for the common good.

If you and your families could be brought together, you would populate one of the largest cities in the world. What a city it would be, with every family striving to safeguard its own future through a single co-operative institution for insurance and savings!

### A Prosperous Year

In 1926, this Company, which you own, wrote another chapter of progress:

*New insurance over*
**900** Million Dollars.

*Total insurance in force over*
**5¾** Billion Dollars.

*Paid to members and beneficiaries over*
**133** Million Dollars,

*including over*
**53** Millions in Dividends.

You, the policy-holders, have accumulated assets of more than 1¼ Billion Dollars. This money plus your future deposits and compound interest will eventually provide for payment of the Company's obligations to you and your beneficiaries.

We believe we are one of the companies Hon. Charles Evans Hughes had in mind when he recently said:

"I like to think of the spirit of life insurance, for it is the spirit of achievement."

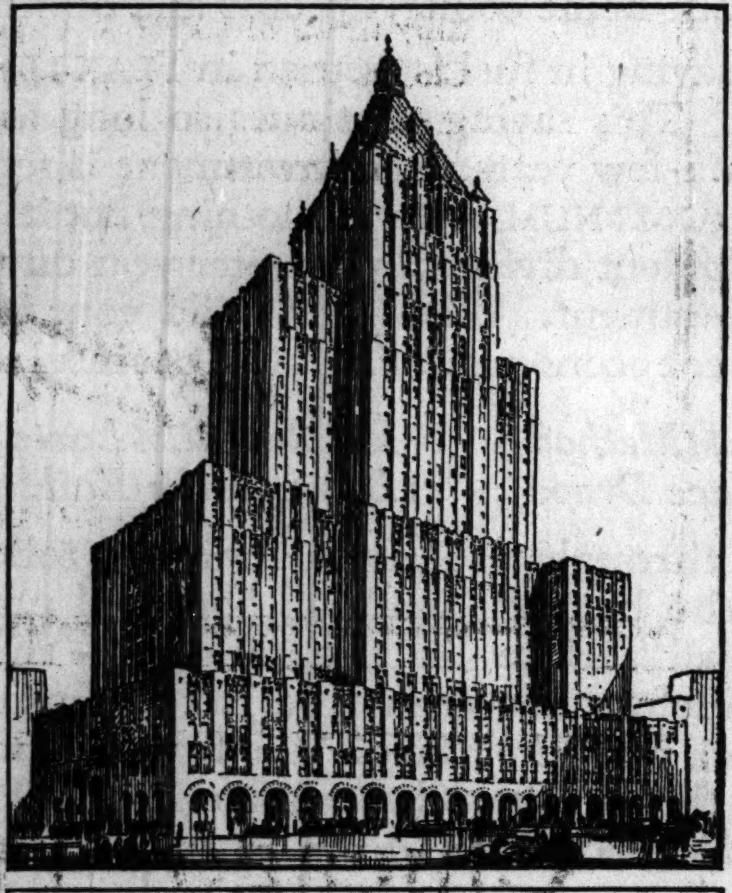

HOME OFFICE BUILDING
NEW YORK LIFE INSURANCE COMPANY
NOW UNDER CONSTRUCTION ON THE SITE OF THE OLD MADISON SQUARE GARDEN
MADISON AVENUE TO FOURTH AVE —TWENTY SIXTH TO TWENTY-SEVENTH STREET
NEW YORK CITY

### Cash Value of Life

Fire insurance and life insurance protect values. The value of a worker's life is the cash worth of his future net earnings, usually far greater than the value of his property. The following points may help you to estimate the monetary value of your life.

The United States Government fixed $10,000 as the insurable life-value of American soldiers and sailors in the Great War, *mostly young unmarried men who had been earning small incomes or none at all.*

Recently, according to the *New York Times*, the American Statistical Association declared that the money value of the average American life (including children and adults who earn no income) is $17,500! *As an income-earner, the value of your life is much greater.*

Consider the capital required to produce income from interest. At 5%, it takes $24,000 to yield $1,200 a year—$100 a month.

### Nylic Is Your Investing Agent

The fund of more than 1¼ Billion Dollars is invested in accordance with the strict requirements of the laws of the State of New York; and it plays a substantial part in the development of the nation's farms, homes, railroads and public works.

As policy-holders, you practice thrift. You invest soundly and safely. Your money will be available to you and your dependents, impressed with emergency-power, at a time when it will be needed most.

That is what Mr. Hughes meant when he said, in the address to which I have just referred, that a life insurance policy was the best guardian of the purse that had ever been discovered.

### Small Average Policy

Your total insurance is impressive; but if you divide it by 2,220,784, the number of policies, you will find that the size of the average policy is only $2,590.

Of course, some members have more than one policy; and many of you are also insured in other companies. But the great majority are UNDERINSURED, as you will see.

### How Much Insurance Is Needed?

The answers to the following questions will enable you to measure your insurance needs: What is the minimum income you will require in your old age, or if you become totally and permanently disabled; and what is the smallest annual income your family could manage on if you were taken away?

Is it $500 a year, or $1,000, $2,000, $5,000, $10,000, or more?

How much will it require to settle your estate—to pay your debts, mortgages, and taxes, including the federal and state inheritance taxes?

How much cash will be needed at your death, or the death of your partner or an official of your company, to stabilize credit or to enable surviving partners or stockholders to acquire the deceased associate's interest in the business and carry on?

### Your Program

You probably have a program, because you are insured; but how does your program stand to-day? How far short is it of the safety mark or the mark you are aiming at? May I suggest that you figure it out for yourself, or call in one of our Agents to help you work out a plan suited to your needs, so that you may feel secure as to your own and your family's future.

DARWIN P. KINGSLEY, *President.*

### Financial Summary, January 1, 1927

| ASSETS | |
|---|---|
| Real Estate; First Mortgage Loans on Farms, Homes and Business Properties | $440,388,584.62 |
| Bonds U. S., other Gov'ts, States, Cities, Counties, Public Utilities, R. R's, etc. | 583,984,590.22 |
| Policy Loans, Cash and other Assets | 242,692,691.20 |
| Total | $1,267,065,866.04 |

| LIABILITIES | |
|---|---|
| Insurance and Annuity Reserves | $1,003,297,782.00 |
| Dividends payable to Policy-holders in 1927 | 54,535,527.00 |
| All other Liabilities | 102,448,175.76 |
| General Contingency Funds | 106,784,381.28 |
| Total | $1,267,065,866.04 |

Total Income in 1926......$295,341,937.98



# It's time to Fill Your Bin

## With Dependable Fuel

Your supply of fuel may be low, and, as many weeks of winter are still to come, this is the time of year when thousands of home owners order a load of Chicago Solvay Coke to finish the winter season. Have a supply of dependable fuel in your bin and *be ready* for the cold weather which is still to come.

When you order Chicago Solvay Coke for the first time, you will have the benefit of a Service Man who will call and recommend the proper size for your plant.

Ask your dealer, or phone Harrison 3580. There is a size for every home heating plant—*hot water boiler, hot air furnace or stove*—for heating the large home or the bungalow.

Heat your home with the fuel that burns with no smoke, no soot and leaves few ashes to handle. Chicago Solvay Coke has heated thousands of homes in Chicago and suburbs for 21 years, giving clean heat at low cost. Order from any one of the 300 established fuel dealers, who will make prompt delivery.

CHICAGO
**Solvay Coke**

*The Dependable Fuel for the Home*

**Buy it • Burn it • *You'll Like it***

BY-PRODUCTS COKE CORP., *Manufacturers* PICKANDS, BROWN & CO., *Sales Agents*

# neuritis from CONGESTION

The sharp stinging twinges of pain that may affect any nerve in the body and which are often so unbearable, will be quickly relieved if the congestion that causes them is removed and the nerve centers soothed.

**BAUME BENGUÉ**
ANALGÉSIQUE
BRINGS QUICK RELIEF

It starts to work at once to relieve the congestion that stops the flow of healing blood, while its special pain-relieving ingredients cool and soothe the nerve ends that are so inflamed.

*There is no other preparation so effective for:*
Neuralgia, Sprains, Chest Colds or Any Ache or Pain.
Recommended by physicians and used by millions during the past thirty years.

Say Ben-Gay



# COLDS

Break a Cold Right Up with "Pape's Cold Compound"

Take two tablets every three hours until three doses are taken. The first dose always gives relief. The second and third doses completely break up the cold. Pleasant and safe to take. Contains no quinine or opiates. Millions use "Pape's Cold Compound." Price thirty-five cents. Druggists guarantee it.


*Subscribe for The Tribune*


For selling books or selling houses—
TRIBUNE WANT ADS
bring best results

HERE are two of the 104 ways to make money with Tribune Want Ads!

One advertiser sells several sets of books by 9 o'clock of the morning her Tribune Want Ad appeared. And she had so many calls that she could have sold several more sets!

Another Want Ad user sold a house in midwinter through a Tribune Real Estate Ad. The house was sold the same day the Ad appeared and the deal closed a few days later. The whole transaction took place months before the spring real estate season!

A Tribune Want Ad can serve YOU equally well. Try it today!

*Winners in the $1,000 Want Ad Contest are now being announced in The Tribune. Watch for their names!*

*"We planned to move and having accumulated so many books, I decided to dispose of a few sets. I called The Tribune and inserted a small ad in the Sunday edition. The books were gone at nine o'clock Sunday morning, and I could have sold them over and over again during the day. I have found that a Tribune ad brings more money and quicker service than any other method."*
*MINERVA WINTER,*
*7012 Chappel Avenue.*

*"We decided to sell our house in January. Real estate men said they could not promise to sell it before spring, so we advertised it in The Tribune one Sunday. We had people call to look at the house the same day, and closed the deal a few days later."*
*MRS. M. N. PIETY,*
*6042 Harper Avenue.*

Chicago Tribune Want Ad Section
104 WAYS TO MAKE MONEY
Superior 0100—*Adtaker!*

# SUPERSTILL IN WISCONSIN WILDS DISMAYS RAIDERS

## Too Big to Move or Even to Blow Up.

Tomahawk, Wis., Feb. 22.—(AP)—Machinery of a $100,000 distillery which supplied thousands of gallons of alcohol to Milwaukee, Chicago, St. Paul, Minneapolis, Green Bay, Oshkosh, and Madison was stopped today when a dozen officers raided it in the desolate hill country northeast of here. Five men were arrested and overpowered before they could reach their store of shotguns, rifles, and pistols.

Officers then attempted to confiscate materials and liquor and were dismayed by a problem of transportation. It will take a month, it was calculated, to bring out the machinery and supplies.

**What Inventory Showed.**

A casual inventory showed that among machinery and supplies were: Seven gasoline engines; an engine-driven electric light system; a water system, motor driven, with an aqueduct from a spring forty rods distant; machinery filling a barn 36 by 60 feet; two stills, 400 and 200 gallon capacity; about 1,200 gallons of alcohol; about 15,000 gallons of corn sugar mash; twenty tons of sugar, and scores of bright red gasoline barrels in which liquor was transported.

The officers, who had brought explosives, contemplated dynamiting the plant. But they did not have enough dynamite. Tonight four men were on guard.

District Attorney Francis J. Golden of Lincoln county took the prisoners to Merrill, county seat. Arraigned before County Judge M. C. Porter, they pleaded guilty to charges of manufacture and sale of liquor.

About the distillery were several sleds. Alcohol was hauled over the roads by the sleds and transferred to motor trucks at main highways.

**$1,890,000 in 3 Months.**

Kenosha, Wis., Feb. 22.—(AP)—Estimated to have produced alcohol worth $1,890,000 during three months, a still cooking 5,000 gallons of mash a day was discovered and seized by Sheriff John Wattles of Kenosha county today. The still was located near Twin Lakes, nearly ten miles west of this city.

Tony Mc Melio, 45, one of two men arrested, admitted owning the still.

Nearly 7,000 gallons of mash and 800 gallons of finished alcohol was found.

## *Mother Denies German Girl's Tale of Heritage*

[Copyright: 1927: By The New York Times.]

GROSSEN, Saxony, Feb. 22.—Frau Bardorf, whose daughter, Marie, a servant girl at Meerane, spread a report she was heiress to $5,000,000 from a Schaffelbauer estate in Milwaukee, characterized the whole story as pure invention on the part of her daughter.

# *STUDENT PAPER DENIES HAVING "WET" BACKING*

Madison, Wis., Feb. 22.—[Special.]—The Daily Cardinal, official University of Wisconsin student publication, which has aroused a storm of protest because of its vigorous wet editorials, emphatically denied in a statement today that is controlled by wet interests and asserted that the only propaganda it had received had come from prohibitionists.

The Rev. Warren G. Jones of the Wisconsin Anti-Saloon league charged in a speech here that wet interests—"the money and efforts of the nation's brewers"—were behind the Cardinal's wet campaign.

In the editorial today the student publication says that since its discussion of the prohibition question the drys have attempted to have the editors expelled from the university and have interviewed members of the faculty in an attempt to have the sheet censored.

"This paper has not received one cent from the wets—not even a free subscription to a wet publication," the editorial declares. "Our mails, ever since we began publishing last fall, have been full of prohibition literature sent to us by the publicity offices of the Anti-Saloon league, the W. C. T. U., various church organizations, and countless individuals espousing the cause of prohibition.

"It's no use holding pep meetings, such as were held in Madison churches Sunday, whooping it up for dear old prohibition. It's of no avail to ask for law enforcement. Doubtless many of the church members themselves are breakers of the prohibition law.

"Already, right in this city, we have seen law enforcement lead to murder. There appears to be no limit to which fanatics will not go to enforce the one single law in which they believe."

## *Wife Divorces Chicagoan Who Said He Wed on Bet*

[Chicago Tribune Press Service.]

PARIS, Feb. 22.—Blanche Schultzer Leonard divorced Walter Anderson Leonard on grounds of abandonment. They were married in Chicago on Dec. 28, 1920. Mrs. Leonard said her husband admitted he married to win a bet.

# *VOTE FORECASTS MEDICINAL RUM BILL WILL PASS*

Washington, D. C., Feb. 22.—[Special.]—Outstanding drys in the house united today with wet leaders to block the passage of the pending bill which would authorize the treasury department to concentrate existing stocks of medicinal liquor and give the department complete control over the manufacture and distribution of new stocks.

The bill, recommended for passage by the ways and means committee, was brought to the floor today under a special rule for its immediate consideration. Plans to bring the measure to final vote late in the afternoon were frustrated when a one man filibuster conducted by Representative Linthicum [Dem., Md.] got under way.

Linthicum first forced adoption of the special rule by a roll call vote and scored a second time when he objected to dispensing with the first reading of the bill. The roll call vote—234 to 101—indicated that in spite of the opposition the bill will pass by a comfortable majority.

During the general debate, Representative Garner [Dem., Tex.] declared the pending measure is "ten times more dangerous" than the original quasi-federal corporation plan sponsored by the treasury.

"I have no confidence in the treasury department that will administer this law. Any department that would submit such an iniquitous measure as the Andrews bill is not entitled to the confidence of the house or anybody else."

## *R. O. T. C. Cadet Wounded on Waukegan Target Range*

Dayton Kramer, 18 years old, a member of the Waukegan High School R. O. T. C., was severely wounded yesterday by a bullet fragment that struck him as he was keeping score on the range of the military organization. It is believed that a .22 caliber bullet struck a spike head in a wooden target and was deflected and shattered. Kramer, who was wounded in the abdomen, was taken to the Victory Memorial hospital in Waukegan.


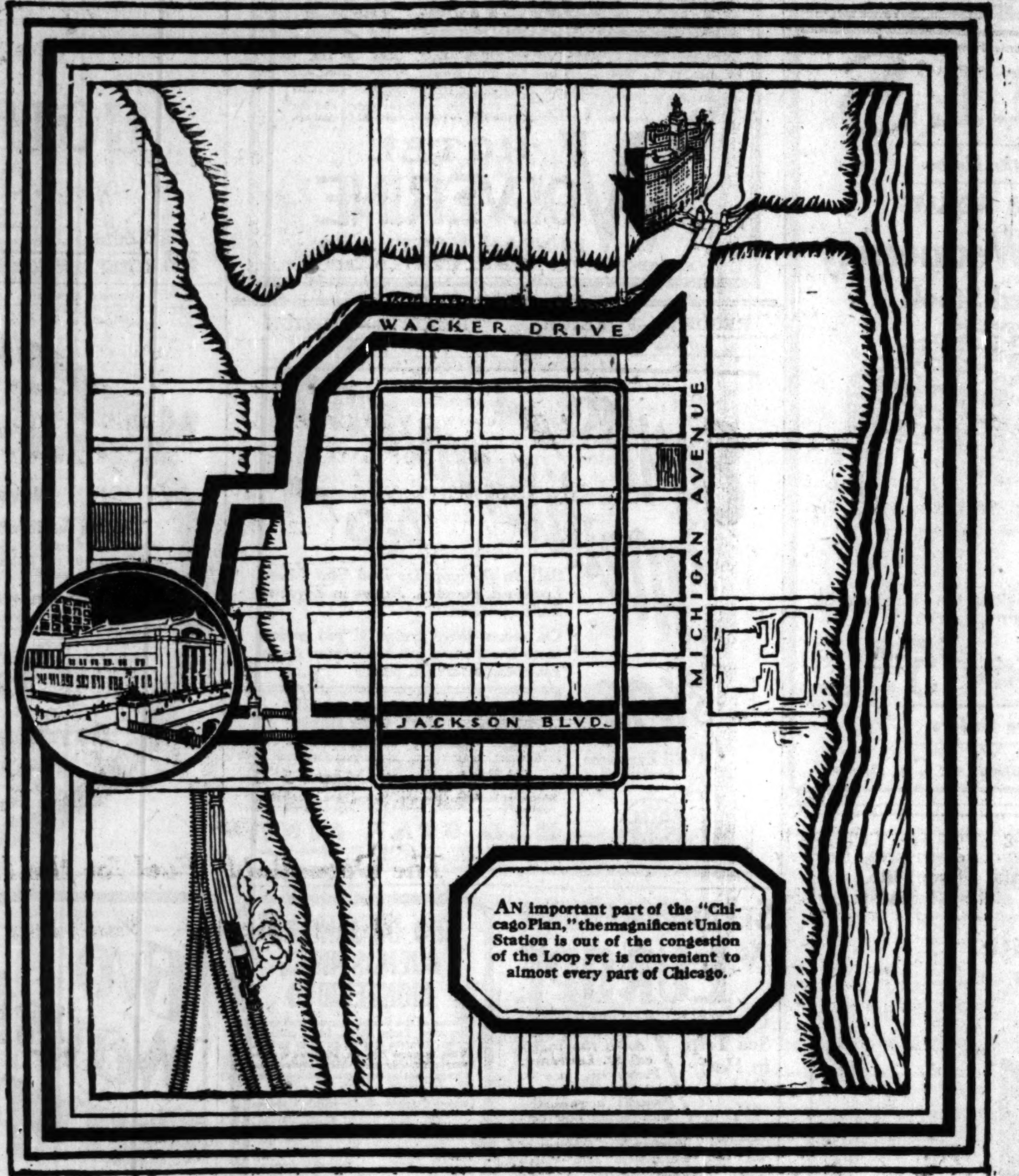


# Chicago explains its growing preference for the BROADWAY LIMITED

(Over the shortest route to New York)

ALL OVER the city you hear the usual comments from travelers to New York:

"Smooth riding—I sleep so much better" . . . "Delicious food" . . . "Better service."

But one big reason is repeated again and again:

"The Union Station is so convenient to my home and office. Taxis can avoid traffic jams. This often saves minutes when minutes count. Fastest way to New York for me."

Wide boulevards from every part of the City bring you to the Union Station, home of the Broadway Limited.

And in the station itself, spacious, baggage-free approaches and platforms eliminate crowding and confusion, give you a pleasant start on a delightful journey.

And travelling a route a great deal shorter than that of any New York train of comparable running time, the Broadway has a comfortable margin of speed that means safety, on-time performance and smooth riding. For reservations telephone Central 7200 or Franklin 6700.

BROADWAY LIMITED
*To New York in 20 hours*
*Lv. Chicago 12:40 P.M. Ar. New York 9:40 A.M.*

**PENNSYLVANIA RAILROAD**

*Carries more passengers, hauls more freight than any other railroad in America*

"America's Finest Men's Wear Stores"

# "The Job is Done"

***And the fulfillment of our promises may be expected within a very few days***

*By* GEORGE H. CAPPER

FOLKS, you've been waiting long, and patiently, too. And you've been on the tip-toe of expectancy concerning the announcement of the further extension of our "New Order of Things."

. . .

And now, the clearance job is done—*and it was a fine job*—and the day of realization is but a stone's throw away. Details of the plan are being rushed thru to completion, and soon all will be happy, and all will be well, for the broadcasting of Step Number Four in the development of our "New Order of Things" will appeal to the multitudes, and will go down in clothing history as a notable achievement.

. . .

Meantime, we wish to announce the almost daily arrival of Capper & Capper Strattord Clothes of spring—more beautiful than ever, and of course, the finest yet offered to the men of America.

Capper & Capper

LONDON
CHICAGO
ST. PAUL
DETROIT
MILWAUKEE
MINNEAPOLIS

MICHIGAN AVENUE *at* MONROE STREET
*and* NEW HOTEL SHERMAN

A large corporation is in need of a limited number of men for evening work. We will pay $1.50 an hour, the only qualification necessary being that you are steadily employed and can furnish reference as to character. This is a bona fide offer, therefore we ask that only energetic people who can qualify answer this ad. We are withholding our name, as we expect thousands of answers and desire to eliminate any inconvenience that might be caused. References exchanged. Appointments will be made by phone or letter. Write, giving address and phone number.

Address B E 295, Tribune

# Chicago Tribune SCRAP BOOK

## *Just out!*

HOW often you've felt you needed just this convenience!

A fine, stout, cloth bound scrap book containing 100 pages of loose leaf document Manila paper for pasting photographs and newspaper clippings. Be sure to get one!

Two minutes with the paste pot—and neat, legible items for future reference! Easier, more reliable than remembering—*clip* that stirring editorial on uncles in politics or prohibition . . . the information given you in the Investors' Guide . . . the thrilling life story of the latest channel swimmer . . . that recipe for a delicious new pudding . . . the design of that coat pattern . . . and especially the *photographs*—to revive memories of scenes you once visited, or which illustrate the article you'll be glad you saved.

And, when you've filled the 100 pages in this book, the loose leaf arrangement makes insertion of additional sheets easy.

***For sale—75c—at the***

**Chicago Tribune *Public Service Office***
*7 South Dearborn Street*
or Tribune Tower Lobby
*($1.00 by mail)*

# SENATE INSISTS ON NAVY FUND FOR THREE CRUISERS

## Upholds Stand Taken by Its Conferees.

[Chicago Tribune Press Service.]

Washington, D. C., Feb. 22.—[Special.]—Without a roll call the senate late this afternoon adopted the report of its conferees on the naval appropriation bill and voted to insist upon its amendment to the bill setting aside an initial appropriation of $1,200,000 for the construction of the three light cruisers originally authorized in the 1924 building program.

The senate's action means immediate resumption of the cruiser controversy in the house, where an attempt to include provision for the ships when the bill was passed failed by a margin of only two votes. The senate inserted the cruiser amendment in the house bill by a vote of 49 to 27 and the bill was sent to a conference committee of the two houses.

**For 245 New Airplanes.**

Today the conferees reported agreement on a number of major items in the bill, including a compromise fixing the total enlisted personnel of the navy at 83,250 men instead of the 82,500 set by the house and the 84,000 total fixed in the senate's amendment. Another compromise reached by the conferees makes possible the acquisition of 245 new airplanes by the navy. The house originally appropriated for only 161 airplanes and in the senate the bill was amended to provide for 323.

**In House Today or Tomorrow.**

The conference report will come before the house late tomorrow afternoon or on Thursday with a request from Representatives French [Rep., Idaho], Taber [Rep., N. Y.], and Ayres [Dem., Kas.] for further instructions on the cruiser item, still in disagreement.

# ASKS BOYCOTT OF EAST IF COOLIDGE KILLS FARM BILL

Fort Dodge, Ia., Feb. 22.—(AP)—Should President Coolidge refuse to sign the McNary-Haugen bill for farm relief an attempt will be made in the middle west to boycott eastern and New England made goods, according to E. I. Leighton, a leading business man of Fort Dodge and president and general manager of the Leighton Supply company, jobbers of plumbing supplies.

The first move in this direction will be made by Mr. Leighton tomorrow when he attends a meeting in Chicago of the Association of Jobbers and Manufacturers in Plumbing Supplies, he said. This meeting covers the area from Pittsburgh to Denver.

"I will introduce a resolution at our meeting," Mr. Leighton said, "urging the President to sign the McNary-Haugen bill and informing him that a veto will at once be followed by a movement throughout the middle west for a general boycott of articles made in the east and New England, where lies the opposition to giving the farmers any assistance."

## Mussolini Greets and Chats with 200 Yankee Students

[Chicago Tribune Press Service.]

ROME, Feb. 22.—More than 200 American university students who are touring the world on the "floating university," the liner Ryndam, were received by Premier Benito Mussolini at Chigi palace today. The young Americans were introduced by Counselor Warren D. Robbins of the American embassy. Sig. Mussolini welcomed them and chatted with several members of the party in English.

# BRITISH PREMIER VOICES FAVOR OF NAVY SLASHING

## O. K. on Coolidge Plan Visioned.

[Copyright: 1927: By The New York Times.]

LONDON, Feb. 22.—Prime Minister Stanley Baldwin indicated today that Great Britain would not reject President Coolidge's naval disarmament proposal.

Speaking at the opening of the new headquarters of the English speaking union at Dartmouth house, he took as his subject the relations of Great Britain and the United States.

"I think a great step forward was taken in the cause of peace between the two peoples at the meeting which took place in Washington when the agreement in regard to naval strength was reached, and, speaking as an individual here, I should be only too pleased if further progress were made before too long on similar lines."

It was apparent that Mr. Baldwin avoided making a definite pronouncement but his statement is regarded important inasmuch as after making it he could with difficulty sign a note to Washington rejecting the President's proposal.

## ITALY BACKS DUCE

BY JOHN CLAYTON.

[Chicago Tribune Press Service.]

[Copyright: 1927: By The Chicago Tribune.]

ROME, Feb. 22.—The Fascist party and press are well pleased with Premier Mussolini's polite but firm refusal of President Coolidge's naval disarmament memorandum, if one can judge by the expressions of leading Fascists and the entire Italian press today. There is a general feeling that Italy has asserted its place as one of the world's leading powers—an assertion which will be repeated as the occasion arises.

The adoption of a three power standard for light craft so far as the Mediterranean navies are concerned is considered here the only possible course for Italy. While there is no intention of entering upon a greta building program—at least at present—because of lack of funds, Italy does not intend to let its hands be tied while France and its allies build as they please.

**300,000 in Fascist Militia.**

Italy's answer gives added importance to Sig. Turati's statement on Sunday that the Fascist militia numbers 300,000 rifles. Three hundred thousand young men, regularly organized under strict party and military discipline, are at the disposal of Premier Mussolini or can be mobilized with the regular army in twenty-four hours should the need arise.

This is the first time this figure has been frankly admitted by the party directorate. Counting both the militia and army, Italy boasts land forces of more than 500,000 in readiness for any eventuality—certainly the third largest, and probably the second largest, army in the world.

# AMERICAN BUILT ANDES RAILWAY DROPS 1,000 FEET

[Chicago Tribune Press Service.]

LIMA, Peru, Feb. 22.—A handful of engineers with several hundred workmen have been battling desperately for several days with a great landslide near Tamboragua, which has swept out a section of track on the famous Central railway of Peru. The line was built by the American engineer, Henry Meiggs, across a 16,000 foot barrier of the Peruvian Andes.

Breaking loose on an almost perpendicular mountainside at a point on the line 10,000 feet high, the landslide is estimated to have carried with it 500,000 tons of rocks and earth into a 1,000 foot abyss below the railway. The engineers working below are being subjected to a constant bombardment of gigantic rocks, some of which weigh 1,500 tons each.

By dynamiting from above the engineers are endeavoring to drive the huge earth mass down before running a new line across the debris.

**WOMAN KILLED BY BURNS.**

Mrs. Marie Grevyna, 31, of 1517 Superior street died last night at St. Mary's hospital from burns, incurred while working over her kitchen stove last Sunday.

# WEALTHY MAN'S DAUGHTER HELD ON FRAUD CHARGE

Helen Neville, 21 years old, said to be the daughter of William Neville, wealthy Philadelphia publisher, was arrested in Pittsburgh last night on the complaint of C. F. Brooks, an advertising solicitor, 360 North Michigan avenue.

Chicago police requested Pittsburgh authorities to apprehend the girl as she passed through that city en route to New York after Mr. Brooks reported that Miss Neville had obtained $1,000 from him upon a purported order from her father. Mr. Brooks said he found Mr. Neville had not issued the order.

According to detectives, Miss Neville recently quarreled with her father. Policewoman Theresa Johnson left Chicago for Pittsburgh last night to return the girl here.

**FALLS DEAD ON L PLATFORM.**

Anthony Aleder, 70 years old, 1752 West 22d street, dropped dead, presumably from heart disease, last evening while on the platform of the Marshfield avenue station of the elevated railroad.


"The Home Should Come First"

REVELL'S

A Large Store of the Home

At WABASH and ADAMS

A Bargain for Wednesday

French Imported Stools

The foot stool sale you have been waiting for. Hand carved, imported, walnut foot stools in assorted fabrics.

Former Price $12.50 — Special $5.00

No Mail or Phone Orders

Wabash Ave. Alexander H. Revell & Co. Adams St.

MOSINEE BAGS

The Thoughtful Housewife Looks for this Famous Indian Trade Mark On Every Bag

Manufacturers and Dealers — Protect your goods with Genuine Mosinee Bags and Paper

Distributed By
Inlander-Steindler Paper Co.
Chicago — So. Chicago — Hammond
Haymarket 8190 — So. Chgo. 0200 — Hammond 169

Not for Speculators

There is no attraction for speculators in Puritan Mortgage Bonds—but there is for investors, no matter how large or how small. The principal and 6% return on these Puritan securities is as lasting and safe as honesty, integrity, experience and human judgment can make it.

Send for Booklet describing their safety

The PURITAN CORPORATION
277 Madison Avenue
New York

PURITAN BONDS ARE SOLD THROUGH INVESTMENT HOUSES AND BANKS

SERVEL
Electric Refrigeration

RESORTS AND HOTELS

It Will Pay You To Stop at The Wolverine in Detroit

Every convenience of a modern hotel at surprisingly reasonable rates ($2.50 and up.) Location handy to all traffic routes—yet quiet. One block from Woodward Ave. and Grand Circus Park. Garage facilities close. The Wolverine is now one of the famous Duncan chain, including the Continental (New York City), Rialto (Providence, R. I.), Bankhead (Birmingham, Ala.), Deer Park Hotel (Deer Park, Md.—summer only), and the Wolverine (Detroit). For real value use the Duncan Hotels. $2.50 and up.

ONE OF THE FAMOUS DUNCAN CHAIN OF HOTELS

HOTEL WOLVERINE
DUNCAN HOTELS CO.
ELIZABETH AND WITHERELL STREETS, DETROIT

RESORTS—FOREIGN

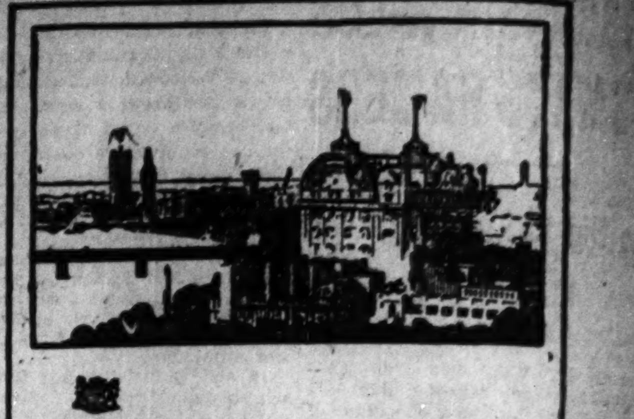

There is a warmth in the Hotel Cecil you will appreciate, a truly restful English atmosphere, and every modern American comfort. Central heating throughout—perfect cuisine—dancing in the Palm Court to the music of a wonderful band—combine to ensure that complete satisfaction for which the Cecil is famous all over the world.

HOTEL CECIL
LONDON

For Tariff apply the Manager, cables "Cecilia," London, or Thos. Cook & Son, 350 N. Michigan.

RESORTS—FOREIGN
Ocean Travel.

Egypt and Mediterranean 46 days

Sail on the popular Red Star Liner Lapland, March 5. Arrive in Egypt at the best season.

On return leave cruise, if you prefer, cross Europe and sail home from north European or British port.

$695 up
All Expenses included

Accommodations available for part way bookings to Riviera and Italy.

LAPLAND sails March 5

Itinerary: Madeira, Gibraltar, Algiers, Monaco, Naples, Athens, Constantinople, Holy Land, Egypt and Syracuse.

RED STAR LINE
A. E. Disney, Mgr., 127 So. State St., Chicago, or any authorized steamship agent

Ocean Travel.

MEDITERRANEAN SPRING CRUISE

Sailing
March 29 - "S.S. Carinthia"

Visiting fascinating and out of the way places.
Ajaccio in Corsica, Valletta in Malta, Palermo in Sicily, Ragusa and Cattaro on the Dalmatian Coast, Constantine inland in North Africa . . . unusual features offered only by this cruise.

All essential places — on this newest Cunarder
Madeira; Gibraltar; Cadiz and Seville in Spain; Algeria; Tunisia; Constantinople; Greece; Naples, Pompeii and Capri in Italy; the Riviera . . . (except Egypt and the Holy Land) this cruise covers the entire Mediterranean. Four weeks to Naples — 38 days to Southampton. Rates $725 & upward.

An Ideal Prelude to a Summer Abroad.
Send for "the Spring Mediterranean"

Raymond & Whitcomb Co.
72 East Jackson Boulevard, Chicago
Tel. Harrison 3422

ST. LAWRENCE ROUTE to EUROPE

Cuts Your Sea Trip in Half — Only 4½ Days at Sea

"1000-Mile Wonder Sail" down the magical St. Lawrence. Plenty of time to get your sea legs, to become acquainted with White Star Service — the luxurious comfort, the freedom of White Star one-class cabin ships. The quick ocean passage is a thrilling delight — and your enjoyment of Europe is heightened by anticipation of your return home the White Star Way! Visit Montreal before sailing — quaint Quebec en route.

Tourist Third Cabin to Europe and Return $170.
All Expense Tours 37 Days $390 and up.
Daybreak Saturday Sailings, embarking Friday evening. No hotel necessary.
Consult our Travel experts. No obligation. Call, phone or write—
127 So. State St., Chicago or Local Steamship Agents
Largest Steamers from Montreal

WHITE STAR LINE CANADIAN SERVICE

RIO DE JANEIRO
BUENOS AIRES
MONTEVIDEO

Three of the world's gayest and most beautiful Latin cities. Ideal climate, cafes, theatres and all outdoor sports. Visit famous Rio de Janeiro, a sub-tropical scenic gem—Montevideo, the city of roses, and famous Buenos Aires.

Twelve glorious days at sea, large deck spaces for promenade—all deck sports—outdoor swimming pool, and joyous carnival when Father Neptune holds court at crossing of Equator.

Finest Ships: PAN AMERICA, SOUTHERN CROSS — Fastest Time: WESTERN WORLD, AMERICAN LEGION

Fortnightly Sailings

For further information apply Authorized Tourist Agencies or

MUNSON STEAMSHIP LINES
111 W. Washington, Chicago. Phone: State 6828

The New de Luxe Liners to the MEDITERRANEAN
S. S. CONTE ROSSO — Mar. 1-Apr. 5-May 10-June 14
S. S. CONTE BIANCAMANO — Mar. 19-Apr. 23-May 28-June 30
GIBRALTAR [most convenient route to Spain and Morocco] NAPLES, GENOA.
LLOYD SABAUDO, 318 S. Dearborn St., Chicago

North German Lloyd — 100 N. La Salle St., Chicago

Wherever you travel carry these spendable everywhere AMERICAN EXPRESS TRAVELERS' CHEQUES

Write for booklets
TEMPLE TOURS, Inc.
1814 Chicago Temple Bldg. Chicago

EUROPE
60 DAYS, LEAVING JULY 1ST
LAUDER'S TOURS 112 W. Adams St. Rand. 1088

JAPAN & CHINA by N. Y. K.
22,000-Ton Triple-Screw Ships
Every alternate Tuesday from San Francisco
8-10 Bridge St., N. Y. C.—or any S. S. local Agent

RESORTS AND HOTELS

MISSISSIPPI GULF COAST
the ideal section to golf, fish and recreate, in the warm sunshine, on the Gulf of Mexico. Write Mississippi Coast Club, Gulfport, Miss.

At Hot Springs National Park, Arkansas, The MAJESTIC HOTEL and BATH HOUSE
New Apartment Annex—Beautifully Furnished
Sunshine—Golf—Health-Giving Baths
Reduced railroad fares—rates on application

Spend the Winter at PINE HILLS HOTEL, Pine Hills On-the-Bay, Pass Christian, Miss. Only 21 hours from Chicago—90 minutes to New Orleans.

Spend your winter vacation at the finest hotel on the Gulf Coast—the Buena Vista at Biloxi, Miss.

ANYWHERE ON THE GLOBE

COOK'S TRAVEL SERVICE

THE WORLD'S LEADING TRAVEL ORGANIZATION

THOS. COOK & SON
350 N. Michigan Ave. At the Bridge
Chicago, Ill.

160 OFFICES THROUGHOUT THE WORLD

HOLLAND-AMERICA LINE
Travel by a Famous Service
To ENGLAND — FRANCE
HOLLAND — GERMANY
AND ALL PARTS OF EUROPE
Volendam.....Mar. 19 Veendam.......Apr. 7
New Amsterdam...............Apr. 16
Carrying 1st, 2nd and Tourist 3d Class
Passenger Office, 40 N. Dearborn St., Chicago or Local Agents

BADGASTEIN, AUSTRIA
Hotel "Der Kaiserhof"
Unique position. Refinement and comfort.

Luxurious Route to the MEDITERRANEAN
Italia-America Shipping Corp.
202 S. Dearborn St., Chicago, or Local Agts.

Two Ways to Europe

1. Individual Travel
Outline your plans to us . . . let our Individual Travel Service smooth out your itinerary . . . suggesting little places along the way that will greatly increase the value of your trip abroad.

Raymond-Whitcomb can take care of all annoying details . . . steamship, and all railroad and hotel reservations in Europe; sightseeing arrangements, passport visas, etc.

Save yourself much time and expense . . . send for the Raymond-Whitcomb Guide to Europe.

2. Tours to Europe
As a member of a Raymond-Whitcomb tour in Europe, you are a privileged guest.

Comprehensive itineraries—adequate time for individual shopping and sightseeing—liberal use of private automobiles enables you to visit picturesque districts that it is impossible to see by rail.

Send for our Europe Tour Book

RAYMOND & WHITCOMB CO.
72 East Jackson Boulevard
Chicago
Telephone Harrison 3422

EUROPEAN TOURS 18th Annual—Featuring only the most worthwhile. Write, phone, or call for literature. BEALE TOURS, 112 W. Adams St., Chicago. Randolph 1770.

to Europe

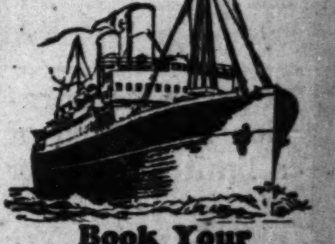

Book Your Passage Now!

Consult our 1927 summer sailing list! Magnificent Empresses and Cabin Class ships from Montreal or Quebec—only 4 days open sea. Through trains from Chicago to shipside at Quebec for "Empress" sailings.

Always carry Canadian Pacific Express Company's Travellers' Cheques, Negotiable Everywhere.

Full information, sailing dates and reservations from local steamship agents, or
R. S. ELWORTHY, Steamship General Agent, 71 E. Jackson Blvd. Telephone Wabash 1904, Chicago, Ill. For Freight apply to W. A. Kittermaster, Gen. Agt., Freight Dept., 940 The Rookery, Chicago, Ill.

Canadian Pacific
World's Greatest Travel System

ON YOUR WAY TO EUROPE from Montreal See

The centuries-old Norman French Manor Houses of the Seigneurs—as you pass through French Canada by the Cunard—St. Lawrence Route.

CANADIAN SERVICE
Cunard and Anchor-Donaldson LINES
140 N. Dearborn St., Chicago, or any STEAMSHIP AGENT

Bermuda—Two sailings weekly—only 48 hours from New York.
FURNESS BERMUDA LINE, 307 N. Michigan Ave., Chicago, Ill.

Your Pick of Mediterranean Cruises. As official agents for all steamship lines we furnish complete information regarding all cruises. Details furnished without obligation. Cosmopolitan Tours Co., 30 W. Jackson Blvd. Tel. Har. 1028, Chicago, Ill.

FOR FAMILIES AND SMALL GROUPS
See Europe in a Fiat Limousine. Make your itinerary and let me know what you want. Conducted summer tour de luxe; highest ref. A. Marinoni, Univ. of Arkansas, Fayetteville, Ark.

ESCORTED TOURS—June-July-August
EUROPE—ALASKA
The Powers Tours 105 N. Clark, Chicago Tel. Dearborn 7000

HEALTH RESORTS

Health First! Water relieves Brights Disease, bladder, stomach, rheumatism and other ailments at "The City of Healing Waters." Mild winter climate. Write for free booklet—Commercial Club, Eureka Springs, Ark.

RESORTS AND HOTELS

Hotel Atlantic
Dancing from 6-8
Steak or Chicken Dinner $1.50
Clark St. near Jackson Blvd.

HOT SPRINGS NATIONAL PARK, ARKANSAS. Write for Free Booklets and Information. Balmy Climate—Health-giving Baths—Outdoor Sports—World's Finest Bathhouses—U. S. Gov't Control. Address T-61, Chamber of Commerce Bldg.

RESORTS AND HOTELS

GRACE DODGE HOTEL
WASHINGTON, D.C.
Situated near the Capitol and the Union Station
Beautiful appointments. Excellent food and service. Open to men and women. No Tipping
Write for Booklet

PARLOR MOTOR COACHES DAILY TO Detroit, Toledo, St. Louis, Davenport, Madison, Los Angeles, and intermediate points.
GRAY LINE MOTOR TOURS
13 So. La Salle St. Phone State 2256

Atlantic City, N. J.
Where the World Rests and Plays

RESORTS AND HOTELS

LINCOLN HOTEL
Indianapolis — Rooms with Bath $2.50 Up
Washington St. at Kentucky Ave.

NEW ST. CHARLES
New Orleans' Leading Hotel
ALFRED S. AMER & CO., Ltd.

The New Hotel Markham GULFPORT MISS.
overlooking Gulf of Mexico. Ideal place to visit and recreate. Write or wire L. A. REINERT, Mgr., for reservations.

Advertise in The Tribune

# U. S. UNPREPARED, PAID HEAVY TOLL, ARMY CHIEF SAYS

## Summerall Appeals for Adequate Defense.

Washington, D. C., Feb. 22.—[Special.]—Disregard for Washington's famous warnings against unpreparedness caused the needless loss of thousands of American lives during the last century and a quarter Maj. Gen. Charles P. Summerall, army chief of staff, asserted today.

MAJ. GEN. CHARLES P. SUMMERALL.

Speaking before a joint meeting of the Sons and Daughters of the American Revolution, Gen. Summerall praised Washington's military genius as almost prophetic and asserted that if his military advice had been followed wars would have been avoided, battle defeats turned into victories, and thousands of lives saved.

**His Most Quoted Maxims.**

"Of all Washington's maxims, that best quoted is, 'To be prepared for war is one of the most effectual means of preserving peace.'" Gen. Summerall said. "From the beginning Washington constantly held that a regular army was indispensable, and his advice never was fully appreciated until we had suffered undue loss of life in bloody Indian wars and our armies, poorly equipped and ineffectually trained, had lost all but one of the important land battles of 1812.

"The world war brought the full realization of Washington's forethought. While others at tremendous cost held the lines, we prepared. Over a year passed after we had cast our lot with the allies before United States troops were prepared to make even a local attack under their own leadership. It was fully fifteen months before an appreciable number of American troops appeared in a major action.

**Billions Are Expended.**

"Lack of training caused the needless sacrifice of thousands of lives of the best of our youth. In the hysterical preparation for war after war had begun we expended billions of dollars.

"The entire nation, every home and fireside, realized the enormity of modern war. How often during our participation in that awful struggle for the preservation of liberty and national honor did we wish that we had heeded Washington's advice!"

# RUM BALANCES ONTARIO BUDGET, BEHIND 20 YEARS

[Chicago Tribune Press Service.]

TORONTO, Ont., Feb. 22.—With profits from the sale of liquor, soon to be begun, Ontario will have a balanced budget for the first time in nearly two decades, K. D. Montieth, provisional treasurer, told the legislature today. The Ontario government expects a net revenue of $7,000,000 from liquor during the first year of government controlled sale. Of this sum, only $3,500,000 will figure in the books of the next fiscal year. Not only is the government counting on making ends meet and having a surplus but the budget provides tax reductions of more than $2,000,000. Of this, $1,800,000 is saved to owners of motor cars in reduced license costs and $600,000 comes off the amusement taxes.

**STOREKEEPER ROBBED.**

Two gunmen last night robbed Jacob Glick of $40 in his confectionery store at 1021 West Harrison street.

# EX-GOVERNOR HARMON DIES IN OHIO—ONCE NEAR THE PRESIDENCY

(Picture on back page.)

Cincinnati, O., Feb. 22.—(AP)—Judson Harmon, distinguished Cincinnati attorney, who for years was a picturesque figure in the political life of Ohio and the nation, died unexpectedly at the Jewish hospital here today.

Mr. Harmon, who had been twice governor of Ohio, once attorney general of the United States, and several times a Democratic presidential possibility, celebrated his 81st birthday about three weeks ago.

When he went to the hospital, Feb. 12, he was supposed to be suffering from a minor ailment, but complications set in, resulting in death from uremic poisoning.

Mr. Harmon might have gone to the White House in place of Woodrow Wilson had it not been for a split in the Ohio delegation at the Democratic national convention in 1912. He survived a number of ballots before his home state delegation split, resulting in his defeat.

The late Warren G. Harding was defeated by Mr. Harmon in 1910 for governor of Ohio.

Burial will be in Spring Grove cemetery here probably Thursday.

# ILLINOIS MAN MURDERS WIFE, MOTHER OF 11

Chenoa, Ill., Feb. 22.—[U. P.]—Accusing his wife of being untrue to him, George M. Brown, 48, shot and killed the mother of his eleven children at a neighbor's home here today and later surrendered.

**Wife's Call for Help Too Late.**

Marion, Ill., Feb. 22.—(AP)—Answering a woman's telephone call for help, police early today found the bodies of Mrs. Maggie Collins and her husband, Clay Collins, at their home here. Collins apparently had killed his wife and then shot himself.

**Couple Hacked to Death.**

Toledo, O., Feb. 22.—(AP)—Mr. and Mrs. Alex Schuster were found shot and hacked to death in their home here today. The supposition is that the husband killed his wife and then committed suicide. Three young children were asleep in an adjoining bedroom.

**Husband Finds Wife Slain.**

Detroit, Mich., Feb. 22.—(AP)—Apparently clubbed to death, the body of Mrs. Grace Loomis, 34, was found late tonight on a settee in the living room of her home by her husband, Dr. Frank R. Loomis, who told police he had just returned from a short walk.

## Garibaldi Lands in Cuba; Says He'll Come to U. S.

HAVANA, Feb. 22.—(AP)—Ricciotti Garibaldi arrived here from England today after having been deported from France for complicity in the Catalan plot. Garibaldi was allowed to land as a political refugee. He told reporters he would be here for only a few days, and then would go to New York to meet his brother, "Peppino." Vice Consul Payne said that if Garibaldi had been refused an American visa for his passport in Europe it would be impossible for the consulate here to give him permission to go to the United States.

# GET JURORS FOR M'ERLANE, THEN FARM CALLS ONE

## So Lawyers Are Now Hunting Another.

Valparaiso, Ind., Feb. 22.—[Special.]—There must be found in Porter county another man who has these qualifications:

1. He must have no conscientious scruples as a juror against inflicting the death penalty for murder.

2. He must not have heard of Frank McErlane's record as a Chicago beer gangster or, if he has heard of it, he must be willing to forget it.

3. He must not have any opinion as to the guilt or innocence of McErlane in connection with the murder of Thaddeus Fancher, Crown Point attorney, who was slain in a roadhouse three years ago.

4. He must be neither too ready nor too unready to believe John O'Reilly, a life term convict, if O'Reilly swears McErlane killed Fancher.

5. He must have no prejudice against persons who say they attended a cock fight on a Sunday, and must be willing to accept such persons as reputable witnesses and carefully weigh any alibi testimony they may give.

6. He must not be a member of the Ku Klux Klan or a member or a relative of a member of any law enforcing agency or society.

When such a man is found he will be the twelfth juror in McErlane's trial before Judge Harry L. Crumpacker. The jury completed yesterday after ten days of quibbling by lawyers was on hand this morning but one of the jurors said he was needed on the farm and he was excused.

Then all day long the attorneys sought another to replace him.


CAMPBELL INC. HOSIERY SPECIALISTS
61 EAST RANDOLPH STREET

**Advance Introduction of New Spring Colors**

*Because* it is exclusively a hosiery shop, Campbell's is enabled to introduce the first offerings of noted hosiery manufacturers. A striking instance of our unusual service to our customers is this *first showing* of what will be the season's favorite colors. The following colors are just a hint of the beautiful Spring tones which await you in our shop.

**Campbell's Gossamer Sheer Chiffon**
in following New Colors
*Iris* *Rapture* *Persian Tan*
*Aurora* *Blossom* *Covert*
$3.45 per pair
$6.65 for 2 pair · $9.85 for 3 pair

**Campbell's Famous "Thistleweight" Chiffon**
Can also be obtained in All of Above Colors

61 East Randolph Street
*Between the "L" Station and the Library*



**Everywhere West**

TRAINS leaving Chicago Union Station at convenient hours for *all* the chief commercial centers in the west. Fine trains splendidly equipped (as you'd expect on *The Burlington*)—the most modern Pullmans, observation and lounge cars, unexcelled dining car service, comfortable coaches and reclining chair cars (seats free).

Schedules maintained with traditional Burlington reliability. Speed recorders on all locomotives assure even, regulated speed—a smooth trip—travel comfort.

OMAHA · MINNEAPOLIS
LINCOLN · KANSAS CITY
DENVER · ST. JOSEPH
ST. PAUL · CALIFORNIA
PACIFIC NORTHWEST

*Information—Reservations—Tickets*
179 W. Jackson St. · WABash 4600
J. R. VanDyke, General Agt.

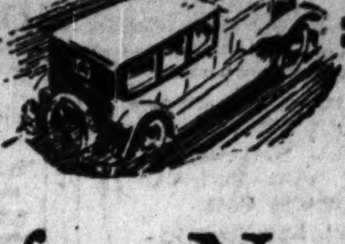

# Power of a New Order

WITH NEW SPEED AND SMOOTHNESS

Today—try the Franklin on the hardest hill in your locality. Today—step on the accelerator when seconds count; at a traffic stop or in a highway parade. Today—get the thrill of its high power on the open road. The great 25th Anniversary Franklin measures up to severe power-and-speed demands—and does it with a superb smoothness which you have never before experienced!

Outstanding among the other refinements in the 25th Anniversary Car is its unrivaled five-passenger body roominess, giving a new ease to Franklin's famous comfort. And with the new power, speed and smoothness, it brings a new completeness to Franklin owner satisfaction. Today's Franklin is the climax of the Franklin policy of always keeping ahead.

COUPÉ Now $2490 · SEDAN Now $2790

OTHER TYPES IN PROPORTION. ALL FULLY EQUIPPED F. O. B. SYRACUSE, N. Y.

Inquire about the 25th Anniversary Easy-Ownership Plan

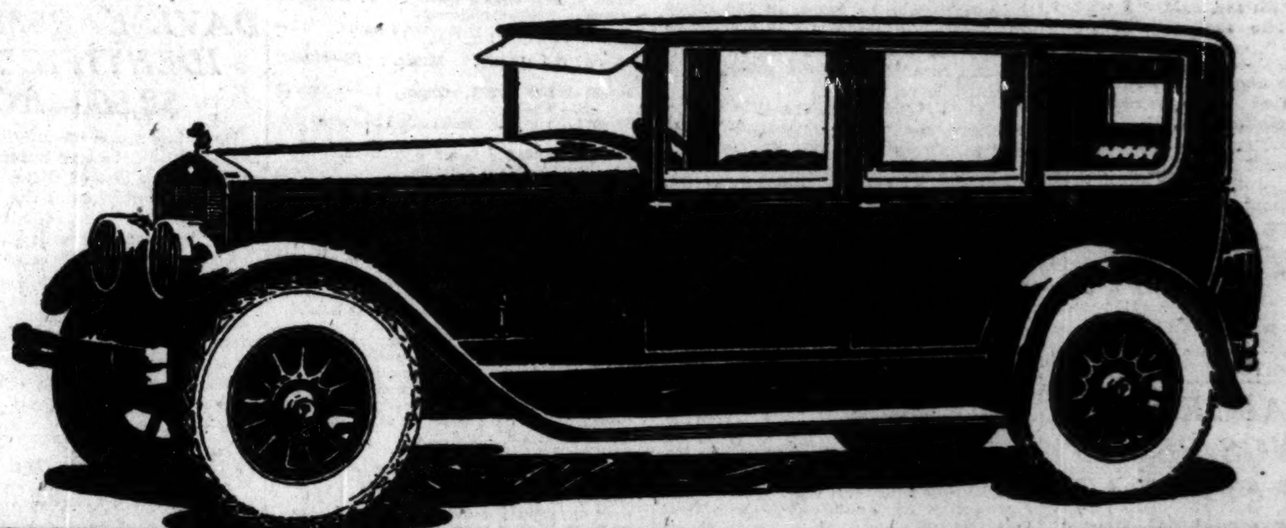

*The 25th Anniversary* FRANKLIN

FRANKLIN-BUTLER MOTORS, INC.

NORTH SIDE—5448-50 Broadway
Votava Motor Sales Co., 3831 Ogden Avenue
SOUTH SIDE—2251 Michigan Avenue
Guarantee Auto Sales Co., 5833 S. Western Avenue
Springer & Fox, 4746 Cottage Grove Avenue
EVANSTON—808-10 Grove St.
Oak Park—Marquardt-Schmucker Co.
Roseland—Chicago Auto Sales Co.

*Other Franklin Dealers in This Vicinity*

Aurora—Franklin-Drew Co.
Amboy—Harry Olmstead
Barrington—D. C. Schroeder
Bloomington—Franklin-Neff Motor Sales
Champaign—Franklin Sales & Service Co.
Chicago Heights—Schoonover & Wehrman
Danville—Earl B. Chambers
Galesburg—E. T. Byram
Glen Ellyn—Newton Laing Motor Sales
Decatur—P. T. Wikoff
Dixon—Horton Motor Service Co.
Elgin—Franklin-Drew Co.
Gary—Franklin-Nash-Wirt Motor Co.
Hammond—Franklin-Wirt Motor Company
Hebron—Joseph S. Losee
Joliet—A. C. Johnston & Son
Kankakee—V. C. Hamann Garage
Morrison—Morrison Franklin Co.
Pontiac—Eggleston Motor Co.
Remington—C. B. Johnston & Son
Rockford—Murray R. Bird Co.
Streator—Gay Franklin Co.
Peoria—Walcham-Franklin Co.

# This is the *Ideal* time to install Gas Heating in your home

WHEN your fuel supply runs out, be ready to turn on a gas burner and enjoy *real* comfort. Install a gas heating plant NOW. Gas heating can be quickly installed in your home without inconvenience to you.

Gas heating is especially appreciated in late winter months and during the spring. Automatic in operation, gas heating keeps your home at an even, healthful temperature—warm and cozy on cold days, but never too hot on warm days.

Another thing to have in mind is spring cleaning. Remember last year, how late in the season you kept a fire? When you heat with gas, your home *stays* clean after cleaning time, no matter how the season may lag. In fact, the saving in decorating expense is an important advantage of gas.

Gas is adaptable to hot water, warm air or steam, and there's a special gas rate for house heating. For full particulars, together with booklet of gas-heated homes and month-by-month heating costs, mail the coupon today.

*You Can Do It Better with Gas*

*A special gas rate for house heating*

The Peoples Gas Light and Coke Company · T.-471
122 So. Michigan Ave., Chicago, Ill. · For Chicago Gas Users Only
Without obligation, send book of photos of gas heated houses with heating costs and full information about heating with Gas.
I have a ________ room house (or) ________ apartment building
Name ________
Address ________



# SALTS FINE FOR ACHING KIDNEYS

Most folks forget that the kidneys, like the bowels, sometimes get sluggish and clogged and need a flushing occasionally, else we have backache and dull misery in the kidney region, severe headaches, rheumatic twinges, torpid liver, acid stomach, sleeplessness and all sorts of bladder disorders.

You simply must keep your kidneys active and clean and the moment you feel an ache or pain in the kidney region begin drinking lots of water. Also get about four ounces of Jad Salts from any good drug store here, take a tablespoonful in a glass of water before breakfast for a few days and your kidneys will then act fine. This famous salts is made from the acid of grapes and lemon juice, combined with lithia, and is intended to flush clogged kidneys and help stimulate them to activity. It also helps neutralize the acids in the urine so they no longer irritate, thus helping to relieve bladder disorders.

Jad Salts is inexpensive; makes a delightful effervescent lithia water drink which everybody should take now and then to help keep their kidneys clean.

Druggists say they sell lots of Jad Salts to folks who believe in trying to correct kidney trouble while it is only trouble.

Wyeth Chemical Co., Inc.
New York City.



# Banish Head Colds This Safe Way

Sneezing? Sniffling? Headache? Feel tired? . . . Watch out. Let Musterole Laxative Cold Tablets relieve that head cold promptly.

Safe, effective, quick relief without causing griping or head buzzing. Musterole Cold Tablets are prepared by makers of famous Musterole, used for relieving muscular pains and chest troubles. All Druggists, 35c.

The Musterole Company, Cleveland, O.

MUSTEROLE LAXATIVE COLD TABLETS
Chocolate coated—easy to take

# Mr. Figgerly is glad he didn't stay in town

A WHIFF of Mickelberry's Sausage sputtering away in the skillet makes you cry "When do we eat!" In no other sausage will you find such flavor—such juicy tenderness. At morning, noon and night Mickelberry's Sausage can come to the table and get all the applause.

Mickelberry's is fresh at your store every day. Links, sausage meat or patties in the one-pound yellow-and-green cartons. Mickelberry's Food Products Company, 801-811 W. 49th Place. Telephone: Boulevard 0430.

# Elmer Finds Vote Returns Clutter Up Air

## But There Is Some Music of Which He Approves.

BY ELMER DOUGLASS.

Radio was an instrument of civic utility yesterday by virtue of the nation-wide broadcast of President Coolidge's address to the senate and house of representatives at noon, and the frequent broadcasting of election returns last evening through practically all Chicago stations.

There was one outstanding recital last evening—the cello recital by Pablo Casals, New York, through W-G-N, 8 to 9.

I wish every cellist, every violinist, even every solo singer who appears before a microphone had heard this. It was a model of how to do, and how not to do, far more than mere words can tell.

It would have been seen that if done with consummate art one may play or sing anything whatsoever, if musically good, be it ever so simple and familiar or ever so complex and unfamiliar.

This model: A perfect legato; a round tome—this at times without any vibrato whatsoever, and with stunning effect. Absolute pitch. Strength of tone, on occasion, also tones delicate to the point of wistfulness. Ease of execution. Supreme technical mastery.

At the close of the "Mazurka" (Popper), Miss Lillian Rehberg, the KYW, Edison studio, cellist, who was a co-listener with me, said, "I wish I could do it like that—I will some day."

The operatic concert, WJZ-KYW, 8 to 9, also loomed large by reason of the general excellence of the soloists—solo numbers figuring exclusively on this regular weekly operatic concert. The soloists: Julian Oliver, tenor; Elizabeth Lennox, contralto; Astrid Fjelde, soprano, and Frederick Baar, baritone.

The second act of "Martha," WMBB, 7 to 7:30, given by a male quartet under the direction of Preston Graves, had a pep and an atmosphere that made this of interest on the early programs.

# FIND LABORERS' EARNINGS BELOW LIVING STANDARD

Unskilled or semi-skilled labor in Chicago commands in the majority of cases a wage below that necessary to maintain a family on a fair standard of living, according to conclusions based on data compiled by the late Miss Leila Houghteling in her study of "The Income and Standard of Living of Unskilled Laborers in Chicago."

A review of this subject will be printed in the forthcoming issue of "The Social Service Review," to be published by the University of Chicago graduate school of social service administration.

In nearly two-thirds of the 467 families studied it was discovered that the income of the chief wage earners was insufficient to provide a living standard equal to that of the budget. Earnings of the group ranged from $800 a year to $2,200, with the majority rating less than $1,500.

From 423 reports returned in full 17 earned less than $1,000 during 1924, 90 earned between $1,000 and $1,199, 207 between $1,200 and $1,499, 89 earned between $1,500 and $1,799, 13 between $1,800 and $1,909, and 7 between $2,000 and $2,399. The study covered two years, 1924 to 1926.

In only 98 families, or 32.5 per cent, was the income of the chief wage earner larger than the amount necessary to provide the standard of living required by the budget; while in 204 families, or 67.5 per cent, the earnings were less than the budget estimate required.

# SON OF PACKER GETS START AS YARDS COWBOY

Edward Foss Wilson, 22 year old son of Thomas E. Wilson, Chicago packer, is learning his father's business from the ground up. After graduating from Princeton last June and taking a European trip, Edward doned high boots and a cowboy hat and started to work as a yards cattle puncher.

"At first they gave me the job of driving the cattle from the pens to the packing house," Edward said last night at his home, 4815 Woodlawn avenue. "Then they told me to follow the buyers around. Now I'm a buyer byself. I like the business and will stick to it."

## "Rud" Hynicka, Ohio G. O. P. Leader, Is Dead

St. Petersburg, Fla., Feb. 22.—(AP)—R. K. Hynicka, 68, former Ohio Republican national committeeman, and for years a dominant figure in Ohio politics, died suddenly here last night of heart trouble.

## LITTLE ORPHAN ANNIE: The Lesson for Today

Reg. U. S. Pat. Off.; Copyright, 1927, by The Chicago Tribune.

# RADIO PROGRAMS FOR TODAY

(Wednesday, Feb. 23.) (Standard Time Throughout.)

LISTENERS to the Arabian Nights entertainment tonight over W-G-N, THE CHICAGO TRIBUNE station on the Drake hotel, will be transported by Aladdin to many delightful places. Aladdin always arrives and departs to the music of "The Caravan," which, played by the orchestra under direction of Henry Selinger, lends a fascinating oriental touch to the program. At the rub of his magic lamp, Aladdin first will bring before listeners a marionette theater with tin soldiers marching to the tune of "American Patrol." Other selections to be heard in this setting are "A Little Story," "Pirouette," and "Entre Acte Valse." Ireland will not be forgotten tonight, "Kathleen Mavourneen" and "Kilarney" being among the numbers to be given as the scene shifts to the Emerald Isle. Later there will be fanciful visits to the Hudson and the Nile. The soloist tonight will be Mark Love.

"Good-by Blues" is the title of the Paul Ash show to be broadcast direct from the Oriental theater between 7:15 and 8 o'clock. Paul's mirth and melody gang is said to be running at top speed this week in "a heat wave of jazz and a tornado of fun." Among the assisting artists tonight will be Davey White, Eddie Clark, and Jack Cavanaugh.

The South American Troubadours will be on the air between 10:35 and 11 p. m.

During the W-G-N Woman's club period this afternoon at 3, Dr. C. Henry Mundt, president-elect of the Illinois Medical society, will be the speaker representing the American Society for the Control of Cancer. The musical part of the program will include popular songs by Jenne Deyo and Virginia Barch.

DETAILS OF TODAY'S W-G-N PROGRAM.
[Wave length, 303 meters.]

PUBLIC SERVICE PERIODS.

9 to 10 a. m.—Summary of today's news; discussion of events.
11:30 to 11:57 a. m.—Home management period: "Getting Ready for Spring Sewing."
11:57 to 12:01 p. m.—Time signals by Elgin National Watch company.
4:10 to 4:30 p. m.—Algebra course by Howard Barry.
5:55 to 6:01 p. m.—Time signals by Elgin National Watch company.
6:01 to 6:10 p. m.—Closing stock and bond quotations.

MUSIC AND ENTERTAINMENT.

10 to 11 a. m.—Entertainment for shut-ins. Edith Zahringer, reader.
11 to 11:30 a. m.—Organ recital from Chicago theater by Dean Fossler.
12:01 to 12:40 p. m.—Children's story hour.
12:40 to 2:30 p. m.—Luncheon concert by Drake concert ensemble and Blackstone string quintet.
2:30 to 3 p. m.—Lyon & Healy recital.
3 to 3:30 p. m.—W-G-N Woman's club; Dr. C. Henry Mundt, "The Control of Cancer."
3:30 to 4:10 p. m.—Tea room musical by Marshall Field tea room orchestra.
4:30 to 5 p. m.—Ambrose Larsen at Wurlitzer organ.
5:50 to 5:27 p. m.—The Million Sing.
6:10 to 6:35 p. m.—Uncle Walt's Punch and Judy.
6:35 to 6:50 p. m.—Drake concert ensemble.
6:50 to 7 p. m.—The Old Fashioned Almanack.
7 to 7:15 p. m.—Drake concert ensemble.
7:15 to 8 p. m.—Paul Ash.
8:45 to 10 p. m.—The Arabian Nights entertainment.
10 to 10:10 p. m.—Sam 'n' Henry.
10:10 to 10:20 p. m.—The Music Box.
10:20 to 10:30 p. m.—Bible reading.
10:30 to 10:35 p. m.—Leon Lichtenfeld, cellist.
10:35 to 11 p. m.—South American Troubadours.

### WLIB PROGRAM

The Troubadours are heard every Wednesday night at 8 o'clock over WLIB, the Liberty Weekly station on the Drake hotel. Following their half hour program, Oney Fred Sweet, with a monologue, and Tommy Coates, baritone, will be on the air. Again at 11 o'clock WLIB will broadcast a varied musical program lasting until 12:15 a. m.

DETAILS OF TONIGHT'S WLIB PROGRAM.
[Wave length, 303 meters.]

8 to 8:30 p. m.—The Troubadours in a New York musical program.
8:30 to 8:38 p. m.—Oney Fred Sweet.
8:38 to 8:45 p. m.—Tommy Coates.
11 to 11:10 p. m.—Waltz time.
11:10 to 11:20 p. m.—Tommy Coates.
11:20 to 11:30 p. m.—Bobby Meeker's orchestra.
11:30 to midnight—Miss Farley at the Wurlitzer organ.
12 m. to 12:15 a. m.—Bobby Meeker's orchestra.

### LOCAL PROGRAMS

6:30 a. m.—WMAQ [448]. Y. M. C. A. exercises. 7:30—Devotional.
10—WHT [400]. Woman's hour. 12—Organ.
10—WMAQ [448]. Music. 12—Music; talks.
10:30—WJJD [370]. Organ. 11—Woman's hour. 12—Music.
11—WLS [345]. Markets. 12—Farm program.
11—WQJ [448]. Home economics.
11—WCBW [410]. Music.
11:35—KYW [536]. Table talk. 12—Concert.
1:15—WEBH [370]. Organ. 3—Talk; music.
2—WJJD [370]. Children's program; music. 4—Children's program; talks.
2:30—WMAQ [448]. Exercises. 4—Music; talks. 5:15—Topsy turvy time.
2:30—WLS [345]. Homemakers' hour.
3—WQJ [448]. Home economics.
3—WBCN [266]. Musical program.
4—WBBM [226]. Musical program.
4—WHFC [258]. Musical program.
5—WEBH [370]. Children's club.
5:45—WJJD [370]. Concert.
6—WENR [266]. Organ; vocal. 8—Trio; popular program.
6—WIBO [226]. Concert.
6—KYW [536]. Bedtime stories. 6:30—Concert. 7—Music.
6—WMAQ [448]. Organ; story lady.
6—WHT [400]. Studio program; music.
6—WLS [345]. Supperbell program; music. 7—Concert. 8—All state hour.
7—WMBB [250]. Music. 8:30—Dance music; vocal.
7—WEBH [370]. Concert. 9—Song recital.
7—WBCN [266]. Theater program.
7—WQJ [448]. Musical program.
7:30—WCBW [410]. Studio program; music.
8—WMAQ [448]. Orchestra; lecture. 9—Trio. 9:30—WMAQ players.
8—WBBM [226]. Travelogue. 9:15—Popular program.
8—WJJD [370]. Children's music.
9—WLS [345]. Choral music. 9:45—Hockey game. 10:15—Popular music.
9:30—WHT [400]. Studio program; music. 11—Your Hour league.
9:30—KYW [536]. Classical music. 10:30—Popular program.
10—WIBO [226]. Popular and dance music.
10—WHFC [258]. Popular program.
10—WQJ [448]. Popular program; vocal.
10—WBCN [266]. Dance music; vocal.
11—WJJD [370]. Studio program; music.
12—WEBH [370]. Informal revue; orchestra.
12—WENR [266]. Orchestra; vocal.

### OUTSIDE CHICAGO

7—KFNF [461], Shenandoah. Concert.
7—WCX [517], Detroit. Elks' band.
7—WFDF [234], Flint. Music.
7—WHO [526], Des Moines. Orchestra.
7—WORD [275], Batavia. Program; Sunday school.
7—WTAM [389], Cleveland. Recital.
7—WWJ [353], Detroit. Music.
7:30—KMOX [280], St. Louis. String quartet.
7:30—WAMD [244], Minneapolis. Music.
7:30—WGHP [270], Detroit. Symphony.
8—WJZ [455], New York. Music. Also WBZ, KDKA, KYW, WSB, WHAS, WMC, WSM.
8—WEAF [491], New York. Music. Also WLIB, WEEI, KSD, WGR, WRC, WCAE, WWJ, WGY, WDAF, WSAI, WCCO.
8—WSUI [483], Iowa City. Music.
8—WTAM [389], Cleveland. Auditorium program.
8:15—KMOX [280], St. Louis. Legion program.
8:30—WCCO [416], St. Paul-Minneapolis. String ensemble.
8:30—WSMB [319], New Orleans. Concert.
9—WEAF [491], New York. Music. Also WGR, WCAE, WTAG, KSD, WDAF, WOC, WRC, WSAI, WWJ, WCCO.
9—WHO [526], Des Moines. Quartet; orchestra.
9—WIL [273], St. Louis. Vaudeville.
9—WLW [422], Cincinnati. Musical.
9—WTAM [389], Cleveland. Studio program.
9:30—WHK [273], Cleveland. Popular program.
9:30—WOC [483], Davenport. Voss Vagabonds.
10—WAMD [244], Minneapolis. Frolic.
10:30—KMOX [280], St. Louis. Dance music.
10:30—WCCO [416], St. Paul-Minneapolis. Dance music.
10:30—WHAD [275], Milwaukee. Dance music.
11—KFNF [461], Shenandoah. Frolic.
11:45—WDAF [366], Kansas City. Frolic.

# APRIL 19 CHOSEN FOR NATIONAL FRATERNAL DAY

Announcement was made yesterday at the National Fraternal congress, now in session at the Sherman hotel, that April 29 has been designated "National Fraternal day," when fraternal organizations throughout the country will stage programs in support of their welfare activities.

Articles of incorporation of the Centurions, a fraternal order which will seek modification of the prohibition laws to permit use of wines and beer, were recorded yesterday in the recorder's office. The incorporators are Attorneys B. J. Juron and John G. Puerkel, and O. T. Frash, 1626 North Lotus avenue, Oak Park.

# 3 EDITORS SPEND DAY IN JAIL FOR COURT CONTEMPT

Baltimore, Md., Feb. 22.—(AP)—Three editors and two photographers emerged from the Baltimore city jail today after having served sentences of one day each for contempt of court in connection with publication of pictures of the Richard Reese Whittemore murder trial last summer.

They were Harold Elliston, former managing editor of the Baltimore News; Harry Clark, formerly city editor of the News; Earl C. Deland, managing editor of the Baltimore American, and William Sturm and William Klemm, photographers for the two papers. They had appealed and lost.

# DAVE EARSMAN IDENTIFIED AS $2,500 ROBBER

Dave Earsman, ex-convict, was identified at the detective bureau yesterday afternoon as one of three robbers who terrorized employés of the John H. Ireland oyster house, 632 North Clark street, and escaped with $2,500 Monday.

Employés of the restaurant had picked Earsman's picture at the bureau of identification as one of the bandits. He was later arrested by Capt. John Stege and a detective bureau squad. Charged with robbery with a gun, Earsman will be arraigned in the Chicago avenue court today. He has a long criminal record.

## William G. Moore Dies; Funeral Rites Tomorrow

William G. Moore, for 35 years treasurer and general manager of the Chicago branch of the Royal Baking Powder company, died Monday night of an apoplectic stroke at his home in Oak Park. Mr. Moore was 62 years old and is survived by his widow and five children. He was the son of the late William and Margaret Ormiston Moore, who settled in Chicago in the early '60s. Masonic funeral services will be held tomorrow at 2:30 p. m. from the First Congregational church, Oak Park, with burial at Rosehill cemetery.

## The Rev. James A. Quinn Dies in Aurora at 55

The Rev. James Alexander Quinn, 55 years old, who was born in Chicago at the time of the great fire, died yesterday in Aurora, Ill., where he was pastor of the Holy Angels' Roman Catholic church. The Rev. Mr. Quinn was educated in Chicago and Baltimore and was ordained to the priesthood in Chicago in 1895 by the late Archbishop Feehan. He was assistant at St. James church, Chicago, for two years. Funeral services will be held in Holy Angels' church Friday morning at 10:30.

# ARTHUR B. JONES OF FIELD & CO. DIES; RITES TODAY

Arthur B. Jones, a director of Marshall Field and Company, and for many years the private secretary of the late Marshall Field, died on Monday at his home, 2204 Orrington ave, Evanston. He was in his 76th year.

ARTHUR B. JONES.

One of the first Chicagoans to pay tribute to Mr. Jones was James Simpson, present head of Field's.

"The best tribute is that Mr. Jones was Mr. Field's secretary for many years until Mr. Field's death," said Mr. Simpson. "That alone speaks volumes for him."

Mr. Jones was a native of Aberystwyth, Wales. He came to Chicago at an early age and engaged at first in the real estate business. He entered the employ of Marshall Field & Co. in 1876 as Mr. Field's secretary. He was named by Mr. Field as one of the trustees of the Field estate and was trustee of other large estates, including that of Joseph N. Field, father of Stanley Field.

In 1880 Mr. Jones married Miss Eliza A. Thomas of Racine, Wis. He is survived by his widow, his son, Howard B. Jones, and four daughters—Mrs. Milton W. Wilker of Evanston, Mrs. Ralph Hayden of Monterey, Cal.; Mrs. Rudolf Clemen of Winnetka, and Mrs. Draper Allen of Birmingham, Mich. Mr. Jones was a member of the Evanston Presbyterian church and of the Midday, Union League, and Westmoreland Golf club. The funeral will be held in the home at 2:30 p. m. today.

## Recommend French Senate O. K. on U. S. Rum Treaty

PARIS, Feb. 22.—(AP)—Ratification of the Franco-American treaty against liquor smuggling was recommended to the senate today by its foreign affairs committee at the government's request. The treaty, which extends the right of search and seizure to an hour's steaming distance from shore, has been approved by the chamber of deputies.

### OBITUARY.

GILBERT ANDERSON, 52 years old, veteran of thirty-three years in the Chicago postoffice service, will be buried today at Mount Olive cemetery. Funeral services will be held from the chapel at 130 South York street, Elmhurst, at 2:30 p. m. Mr. Anderson's home was in Elmhurst. He had lived on the northwest side of Chicago for fifty years. His widow survives him.

# WILLIAM LEVERE, EX-TREASURER OF EVANSTON, DEAD

William Colin Levere, eminent supreme recorder of the Sigma Alpha Epsilon fraternity and former city treasurer of Evanston, died at St. Francis hospital in Evanston yesterday. He was 54 years old and had been ill for a month, following a nervous breakdown.

WILLIAM C. LEVERE.

Mr. Levere was a native of New Haven, Conn., but had resided in Evanston since early childhood. He was for several years city editor of the Evanston Index, and in 1907-1909 served as a member of the Illinois general assembly. During the war he was an overseas secretary for the Y. M. C. A. and was decorated by the French government.

A brother, Frederick Levere of West Haven, Conn., survives. Funeral arrangements were delayed pending his arrival.

The Mayfair
St. Louis U.S.A.
Last word in hotel construction and service.
RIGHT in the center of business and theatre districts, and convenient to all railroad, street car and bus lines.
Has the quiet refinement of an exclusive club.
Everyone of its 400 rooms has a bath. Circulating ice water, large closets, bed lamps, morning paper under the door, and other unusual features.
Rates from $3.00
price posted in each room
Charles Heiss
Managing Director
an Hotel of Distinction

Demand
BAYER

ASPIRIN
SAY "BAYER ASPIRIN"—Genuine
Unless you see the "Bayer Cross" on tablets, you are not getting the genuine Bayer Aspirin proved safe by millions and prescribed by physicians over 25 years.
DOES NOT AFFECT THE HEART
for Colds
Pain
Headache
Neuritis
Toothache
Neuralgia
Lumbago
Rheumatism
Safe
Accept only "Bayer" package which contains proven directions.
Handy "Bayer" boxes of 12 tablets
Also bottles of 24 and 100—Druggists.
Aspirin is the trade mark of Bayer Manufacture of Monoaceticacidester of Salicylicacid

Takes Brakes Off Brains
THERE is no greater handicap to clear thinking than eye-strain which may be caused by wrong lighting.
Nature made daylight for eyes. That's why every Emeralite has a special screen that changes ordinary electric light into soft, eye-saving daylite—ideal for reading or working.
Emeralited offices look better—have contented workers—no eye-strain—greater output—and daylite on every desk.
Genuine Emeralites are branded for your protection, and have the Daylite Screen. Buy them by name.
Sold by office supply and electrical dealers
H. G. McFaddin & Co., 35 Warren St., N. Y.
Established 1874
EMERALITE
KIND TO THE EYES

Famous lyric tenor on the air tonight
COMPLETING a long list of American concert engagements, Lambert Murphy, the world famous lyric tenor, will be the featured soloist tonight on the Maxwell House Coffee program. Also the Overture to the opera "William Tell," played by the Maxwell House Coffee Concert Orchestra, Nathaniel Shilkret, Conductor. Hear them from 8 to 9 P. M. tonight over KYW, Chicago; WJZ, New York; WSM, Nashville; WHAS, Louisville; WSB, Atlanta; WMC, Memphis; KDKA, Pittsburgh, WBZ, Springfield; WBZA, Boston. Tune in! And remember that special blend of the finest coffees, Maxwell House, that is pleasing more people than any other coffee in the land.

MAXWELL HOUSE COFFEE Radio Program every Wednesday, 8 to 9 P.M.

MONUMENT
MAUSOLEUM OR HEADSTONE
Erected Anywhere by the Old and Reliable
CHAS. G. BLAKE CO.
Will be correct and durable. Free booklet
1501, 30 N. Michigan Central 2978
Works, 1600 E. 67th St. Fairfax 2879

## DEATH NOTICES

### In Memoriam.

KINSLEY—Owen Kinsley. In loving memory of our dear father, who died five years ago today. May his soul rest in peace. LOVING SON AND DAUGHTERS.

VESELY—James Vesely. In memory of my loving brother, who passed away two years ago today. JESSIE VESELY.

### Fraternal Notices.

PROSPERITY CHAPTER 893, O. E. S.—Brother James H. Harrison. Funeral Thursday, Feb. 24, at 2 p. m., from 104 S. Robey-st. to Forest Home cemetery. Members please attend. GEORGIA PETERSON, W. M. BERTHA FEENEY, Secretary.

ABRAMS—Moses Abrams, at Miami, Fla., husband of the late Mary, beloved father of Mrs. Harry Phillips, Jay, Nate, Joe, and Esther Abrams. Funeral from late residence, 6110 S. Michigan, to Waldheim cemetery, O. B. A., 10 a. m. Friday. Omit flowers.

ANDERSON—Gilbert Anderson, 490 S. York-st., Elmhurst, Ill. Age 52. Beloved husband of Mary E., nee Rhodes. Funeral from chapel, 130 S. York-st., Elmhurst, Wednesday, 2:30. Interment Mount Olive cemetery.

ARFORD—Fremont Arford, Feb. 22, 1927, husband of Virginia M. Arford, father of Mrs. Vera V. Tris. Services at his home, 834 S. Clinton-av., Oak Park, Friday, at 2 p. m. Interment at Woodlawn.

BARTON—Sarah B. Barton, nee White, age 68 years 9 months. Beloved wife of late Sanford Barton, mother of Clarence H. Barton and Anna Rogers, sister of George, Charles and William T. White, Hattie Bellamy and Emma Lenhart. Eastern Star services 2 p. m. Wednesday, Feb. 23, from chapel, 3948 Milwaukee-av. Burial, Acacia Park cemetery.

BORN—Fred Born, of the Kellshore hotel, age 70 years, beloved husband of Helen, nee Titus, dear father of Fred Jr. and Earl, fond grandfather of Fred the III., father-in-law of Gertrude, nee Jeffrey. Funeral Wednesday, Feb. 23, at 2 p. m., from chapel, 3905 Lincoln-av. Interment Waldheim. Member of Mutual Benefit and Aid Society, Section 28.

BRANDENBURG—Elsie Brandenburg, Feb. 20, dearly beloved daughter of Henry and Sophie Brandenburg, nee Zirzow, fond sister of Charles, sister-in-law of Bessie. Funeral from late residence, 4518 Elston-av., Wednesday, at 1 p. m., to Tabor Lutheran church, Sunnyside and Drake-avs. Interment St. Lukas cemetery.

BURKE—Frances Burke, age 63 years, beloved wife of the late James W. Burke, fond mother of James F., sister of Mrs. Emma Burr, Mrs. Minnie Matthies, and the late Mrs. Edith Filkins and Mrs. Anna Jordon of Clinton, Ia. Funeral service from late residence, 2025 Waveland-av., Thursday, Feb. 24, at 8:45 a. m. sharp. The remains will be buried in Oakland cemetery at Clinton, Ia. Member of Noble Queen chapter of the Eastern Star, No. 402, and the Deutsche Wacht. Clinton papers please copy.

BURKE—Albert Galletin Burke, at his home in Batavia, Ill., Feb. 21, 1927. Born in Gowanda, N. Y., Jan. 8, 1833. Surviving him are his wife Clara H. Burke and four children, Fred H., Batavia; Walter S., Cambridge, Mass.; Mary Louise, Batavia, and Albert G. Jr., Chicago. Services Wednesday, 2 p. m., from late home. Burial private.

BURNS—Nona Burns, nee Cahill, wife of the late Colin, beloved mother of Florence, Robert Carter, Edith, Rose, Geraldine, Janet, Patricia, and the late Dorothy, daughter of John M. Cahill and sister of Mrs. E. A. Worrell, Eugene, Thomas and Charlotte. Funeral services Friday, at 9:30, from late residence, 1545 Farwell-av., to St. Jerome's church. Interment Mount Carmel.

CHAMBERS—Mary E., at Oak Haven Old People's Home, Feb. 21, 1927. Services at chapel, 63d and Harvard, Thursday, Feb. 24, at 10:30 a. m. Interment, Mount Hope.

CLARKSON—Michael Clarkson, Feb. 22, beloved husband of Ellen M. Clarkson and father of James F. of Portland, Ore., and John J. Clarkson. Funeral Friday, at 9 a. m., from late residence, 6204 Glenwood-av., to St. Gertrude's church. Interment in family lot at Calvary. For particulars call Yards 0703.

CONRICH—Catherine Lonergan Conrich, beloved wife of William, fond mother of John, Edward, William Jr., Mrs. Catherine Carduff, James, Lawrence, Mae, Alyce, Joseph, Frances, Cecelia, and Eileen. Funeral Thursday, Feb. 24, at 10 a. m. from late residence, 847 N. Ridgeway-av., to Our Lady of the Angels church. Interment All Saints cemetery. Member of Gen. Sherman circle, No. 46, D. of I., and branch No. 523, L. C. B. A.

DAVIES—Anna J. Davies, mother of Edward C. and William B., grandmother of Robert C., at her home, Monday. Funeral Wednesday, 4 p. m., from late residence, 514 North Ashland-av., La Grange. Burlington train leaves Chicago 3:10 p. m.

DITTMANN—Emilie Dittmann, nee Bethke, Feb. 21, at her residence, 729 Belmont-av., wife of the late Henry Dittmann, fond mother of Albert C., Otto, Dr. George C., and the late William E. Dittmann; sister of Miss Johanna Bethke. Funeral services Thursday at 3 p. m. at Graceland chapel.

DRUMM—Harold A. Drumm, Feb. 22, 1927. Husband of Olive A. Drumm, father of Ella, Louise, Harold A. Jr. and Sally Jane Drumm, brother of John L. and Henry C. Drumm. Remains at chapel, 1253-55 N. Clark-st. until Thursday morning at 9. Services at Bryn Mawr Community church, 7000 Jeffery-av., Thursday, Feb. 24, at 2 p. m. Interment, Mount Greenwood cemetery.

FARRELL—Agnes Costello Farrell, Feb. 21, 1927, beloved wife of the late Martin J. Farrell. Funeral Thursday at 9:30 a. m. from late residence, 5553 Magnolia-av., to St. Ita's church. Interment Mount Carmel. For information call Humboldt 2773.

FRIEDMAN—Marvin Friedman, aged 9, beloved son of Louis and Reva, fond brother of Harriet. Funeral Wednesday, 2 p. m., from chapel, 3111 W. Roosevelt-rd.

GEILEN—Henry J. Geilen, Feb. 22, brother of Marie Geilen, Mrs. Bertha Humphrey, Charles and Fred Geilen. Funeral from chapel, 226 W. Randolph-st., Friday 9:30 a. m. to St. Peter's church, Clark and Polk-sts. Interment St. Boniface cemetery. Member of Fort Dearborn council, K. of C.; St. Peter's court, C. O. F.; member of St. Vincent de Paul society, St. Peter's church.

GOTTLIEB—Gerson Gottlieb, beloved husband of Mary, fond father of Mrs. Anna Ross, Mrs. Lillie Hirschfield, Beatrice, Dorothy, Charles, William Gottlieb, and the late Mrs. Esther Sandits. Funeral Wednesday, Feb. 23, at 1 p. m., from chapel, 936 E. 47th-st., to Beth-El.

HARRIS — Abram J. Harris, husband of Sarah Benson Harris, beloved father of Arnold B., Ellenore H. Opler, Lillian Florence and Rosalind A., brother of J. K., I. E., and O. B. Harris, Mrs. E. Pearlman, Mrs. Max Mendelsohn, Mrs. B. Barnhardt, Mrs. M. Weiner, Misses Alice and Ethel Harris. Funeral Wednesday, 10 a. m., at chapel, 3150 Roosevelt-rd., to Anshe Kanesses Israel. Indianapolis, Ind.; Los Angeles, Cal., and New York City papers please copy.

HARRIS—Ida Harris, aged 57 years, late of 932 Ainslie-st., beloved mother of Sam, Will and Mrs. Nettie Harris, grandmother of Beatrice and Martin Harris, sister of Ike, Harry, Ben and Max Kaufman. Funeral Wednesday, Feb. 23, at 2 p. m., from chapel, 4936 Broadway. Interment Moteler cemetery Waldheim.

HASENBERG—Jennie E. Hasenberg, Feb. 21. Beloved wife of Herman Hasenberg, mother of Morlie, Eugene, and Melvin, daughter of Mr. and Mrs. Eric L. Sandberg, sister of Louie Sandberg. Funeral Thursday, 2 p. m., from late residence, 4148 Argyle-st. Interment, Rosehill. Member of Ladies of Brage, I. O. V., and Ragnhild lodge, No. 9, I. O. S.

HEFFERNAN — Ellen Heffernan, at Santa Barbara, Cal., Feb. 18, 1927, mother of Mathew, William, Edward, the late Thomas, Josephine Quinlan, Catherine Hoskin, and the late Mary Noir. Funeral Thursday, at 9 a. m., from her late residence, 1047 E. 47th-st., to St. Ambrose church. Interment Mount Olivet. For reservations call Yards 0703.

HOLLY—Catherine Holly, beloved wife of Jacob Holly, fond mother of Mary Hillock, Emily Hruby, Ella Sexta, Harriet Genemark, Helen, Albert, George, Fred and Edward Holly. Funeral from late residence, 2426 S. Ridgeway-av., Thursday, Feb. 24, at 2 p. m. Interment National cemetery. For information call Cicero 80 or Crawford 3849.

JONES—Arthur Blayney Jones, husband of Eliza Anne Jones, father of Mrs. Milton W. Wilker, Mrs. Ralph Hayden, Howard B. Jones, Mrs. Rudolf Clemen, and Mrs. Draper Allen, at his home, Feb. 21. Funeral at his late residence, 2204 Orrington-av., Evanston, Wednesday, Feb. 23, at 2:30 p. m. Burial at Rosehill cemetery. Please omit flowers.

KAUFMANN—Alfred Kaufmann, late of 723 Waveland-av., beloved husband of the late Bertha, fond father of Gordon and Erwin Kaufmann; member of Waubansia lodge No. 160, A. F. & A. M. Funeral Thursday, Feb. 24, at 10 a. m., from chapel, 4936 Broadway. Interment Rosehill.

## DEATH NOTICES

KENNEDY—Alexander Kennedy, at [illegible] dence, 4031 Ellis-av., beloved husband of Margaret Balfour, father of John A. [illegible] neral notice later.

KOLZE—Henry Kolze, dearly beloved husband of Hermina, nee Ahrbecker, father of Mrs. Lizzie Mahler, Mrs. Lillian [illegible] Mrs. Clara M. Kolze, Mrs. [illegible] nedy, Mrs. Amanda Eul, Henry Jr., and Clarence. Funeral notice later.

LATCHFORD—Marie Therese Latchford, Feb. 22, beloved daughter of George and Florence, nee Tarpey, sister of [illegible] Funeral Thursday, at 2 p. m., from residence, 4640 Emerald-av. Interment Holy Sepulchre. Funeral private. Please omit flowers. For information call Yards [illegible]

MAHER—Elizabeth Fitzgerald Maher, beloved wife of Edward J. Maher, sister of Mrs. D. Fitzgibbons, Mrs. John [illegible] Mrs. Mary McCarthy, M. J. McCarthy, James E. Fitzgerald, Dennis E. Fitzgerald, and the late Mrs. P. W. O'Brien, [illegible] John McCarthy, Julia Fitzgerald. Funeral Thursday, Feb. 24, at 9:45 a. m., from late residence, 4502 West End-av., to St. Mel's church, where solemn requiem high mass will be celebrated. Interment Calvary. Member of Sennas court, No. [illegible] C. O. F., and St. Mel's Married Ladies' Sodality. For reservations call Columbus [illegible]

MARK—William Mark, beloved father of Bonney, Simpson P., and Idria Zoe. Funeral services 2 p. m. Wednesday, at [illegible] light church, 47th-st. and St. Lawrence-av.; interment Oakwoods.

MARKS—Harold L. Neale Marks, [illegible] Hermitage, Feb. 21, 1927. Beloved son of James L. and Melanie Marks. Services at chapel, 63d and Harvard, Wednesday, Feb. 23, at 2 p. m. Interment Oakwoods.

MARSHALL—Robert C. Marshall, Feb. [illegible] 1927, age 22 months, of 909 E. [illegible] beloved son of Roy R. and Jean Marshall. Funeral from chapel, 6328 Cottage Grove-av., Wednesday at 10 a. m.; interment Oakwoods. For information call Fairfax 2900.

MIDDLETON—James Middleton, Feb. 22, beloved husband of Margaret, nee [illegible] fond father of John, James and Margaret. Funeral services from chapel, 929 Belmont-av., Friday, at 2 p. m., auspices of William B. Warren lodge, No. 209, A. F. & A. M. Member of Caledonian Society and Belmont Tent, K. O. T. M. Interment Elmwood.

MILLER—Andrew D. Miller, Feb. 21, 1927, at his home, 736 E. 44th-st., beloved husband of Marsha Miller. Member of Olympia lodge, No. 864, A. F. & A. M.; Oriental consistory, S. P. R. S. Funeral services Wednesday 3 p. m. at chapel, 2700 E. 75th-st. and Coles-av., under auspices of Colfax lodge, No. 450, I. O. O. F. Burial at [illegible]

MOORE—William Gideon Moore, of [illegible] Clinton-av., Oak Park, Feb. 21, 1927, beloved husband of Adeline W. and father of Hiram, Eunice, Dorothy M. Ryde, Ruth, and Harriet, brother of Mrs. E. W. McCullough, Mrs. W. H. Wodrich, and Samuel T. Moore. Funeral from First Congregational church, Kenilworth-av., and Lake-st., Oak Park, 2:30 p. m. Thursday, Feb. 24. Interment Rosehill mausoleum.

NEHM-SOUM—Mlle. Antonia Nehm-Soum, Feb. 22, at the Auditorium hotel. Remains at chapel, 1253-55 N. Clark-st. Funeral notice later.

O'CONNELL—Thomas O'Connell, beloved husband of Mazie, nee Lorenzo; fond father of Margaret, Norine, Ethel, Mary, Jane, and Eileen, brother of John, Mrs. R. McConnell, Frances and Mitchell. Funeral Thursday, Feb. 24, from late residence, 3353 W. Harrison-st., 10 a. m., to Our Lady of Sorrows church, requiem high mass. Interment Calvary.

OTLEY—Matilda Otley, nee Cox, Feb. 22, beloved wife of the late Samuel Otley, fond mother of Benjamin F., Thomas F., Walter A., and the late James J. Otley. Funeral Friday, Feb. 25, at 2 p. m., from late residence, 2440 N. Kedzie-blvd. Interment Graceland cemetery. Charter member of Alice chapter No. 561, O. E. S.

PENNY—Frank W. Penny, Feb. 22, beloved husband of Ruth Penny, father of Dorothy, Edith and Irene Penny. Services at chapel, 1253-55 N. Clark-st., Thursday, Feb. 24, at 2 p. m. Interment, Montrose cemetery.

PORTER—Grace C. Porter, beloved wife of Ernest H., daughter of Mr. and Mrs. Charles Akerstrom, sister of Bessie and William. Services at residence, 4500 N. Whipple-st., Thursday, Feb. 24, 1927, at 2 p. m. Interment Acacia Park.

QUINN—Rev. J. A. Quinn, pastor of the Holy Angels church, Aurora, Feb. 22, 1927, son of the late Mr. and Mrs. F. M. Quinn, brother of Rev. Charles Quinn, and the late Sister M. Zita, B. V. M., and Thomas F. Funeral Friday, 10:30 a. m., Holy Angels church. Burial Mount Olivet cemetery, Aurora, Ill.

RAESSLER—Pauline Raessler, Feb. 20, 1927, beloved mother of Mrs. E. A. Haars, grandmother of Mrs. Harriet Carnegie, Walter and Ernest A. Haars, great-grandmother of Ruth Haars and Lois Carnegie. Funeral Thursday, 2 p. m., from late residence, 1002 Center-st.; interment Waldheim.

REARDON—Jake Reardon, brother of Mrs. Mae Oakes, Frank and John, Feb. 21. Funeral services from Holy Angels' church at 9:30 a. m., Thursday, Feb. 24. Burial Holy Sepulchre. Remains at chapel, 4141 Cottage Grove-av.

RIFFEL—Michael Riffel, husband of Elizabeth Riffel, father of Barbara, Adam, Clara, and Eva Riffel. Funeral Thursday morning at 10 o'clock from St. [illegible] church. Interment St. Mary's cemetery. Remains at chapel, 1718 W. 63d-st.

ROBERTSON—Robert R. Robertson, beloved husband of Minnie E., father of [illegible] Bohrer and Jane Robertson, Feb. 22, 1927. Funeral notice later.

RUSSELL—Mary Russell, nee Croake, beloved wife of the late John, fond mother of [illegible] A., Madge, Catherine, John F., and Mrs. E. L. Partridge, and the late Anna. Funeral Thursday at 9:30 a. m. from her late residence, 6913 Perry-av., to St. Bernard's church. Interment Holy Sepulchre.

SMIRNOW—Rondelein Louise Smirnow, beloved daughter of Louis M. and Elizabeth. Funeral services 4 p. m. at 841 N. State-st. Wednesday, Feb. 23. Interment Bridgeport, Conn.

SUMMERFIELD—Bella Summerfield, beloved wife of Louis Summerfield, daughter of Mrs. Hannah Silbermann, sister of Elizabeth Roth, Isadore, and Solomon Silbermann. Will be buried from chapel, 3111 Roosevelt-rd., Wednesday at 2 p. m.

THOMAS—Frank C. Thomas, Feb. 20, 1927. Funeral services at chapel, 4227 Cottage Grove-av., under auspices of Landmark lodge, No. 422, A. F. & A. M., Wednesday at 2 p. m. Interment Mount Greenwood.

TULLY—Effie B. Tully, Feb. 22, 1927, beloved wife of John Tully, mother of Orville K. and Lois Vernesse Tully. Funeral service at late residence, 6639 N. Rockwell-st., Thursday, Feb. 24, 1927, at 1 p. m. Interment Mount Greenwood.

TYLE—Charles J. Tyle, Feb. 22, suddenly, beloved husband of Vlasta Tyle, nee Malina, fond father of Charles Jr. and Kenneth. Funeral Saturday, at 1:30 p. m., from late residence, 246 S. Prairie-av., Brookfield, Ill. Interment at Bohemian National cemetery.

VATTER—Mrs. Bertha Vatter, nee Kiebering, widow of the late Adam Vatter, age 77 years, at Waukegan, Ill., Feb. 22, 1927, mother of Mrs. Julia Burnett, Mrs. Florence Graff, and Walter and George Vatter of Chicago, Mrs. Nettie Wilson of Oakland, Cal.; Mrs. Gertrude Whitton, Duluth, Minn., and Nellie Vatter of Waukegan. Funeral service, 526 Hickory-st., Waukegan, 11 a. m., Thursday, thence by autos to Mount Greenwood, Chicago.

WING—Amelia De Land Wing, wife of the late Russell M. Wing, mother of Fred E., Albert D., Mrs. Clarence Moury and the late Bess Wing Willard. Funeral Monday. Feb. 21, Hartford, Mich.

WITT—Emilie Witt, nee Bienert, Feb. 22, age 73 years, beloved wife of Frederick Witt, sister-in-law of William Witt, Mary Woodrich, Frederica Stieff. Funeral Friday, Feb. 25, at 1:30 p. m., from late residence, 1703 Vine-st. Interment Concordia cemetery.

### CARD OF THANKS.

BERG—I hereby thank our relatives and friends for their kind expressions of sympathy and floral offerings in my late bereavement at the loss of my dearly beloved father, John Berg, and the Rev. Sandstedt for his blessing, and also the pallbearers. JOHN S. BERG.

QUESSE—The family of the late William F. Quesse of 6423 Glenwood-av. wish to thank the friends and relatives for the beautiful floral offerings; also for the kindness and sympathy shown in their late bereavement; also thanking the Chicago Flat Janitors' Union, Local No. 1; Chicago Federation of Labor, Hughes Council, K. of C.; Greater Chicago Lodge, No. 3, Loyal Order of Moose, and all locals of the Building Service Employes' International Union. MRS. MARGARET A. QUESSE, SON AND DAUGHTER. MRS. ELSIE QUESSE AND FAMILY.

### CEMETERIES.

ROSEHILL CEMETERY AND MAUSOLEUM,
5800 RAVENSWOOD AVENUE.
FOR SALE—OAK RIDGE. Sacrifice choice 8 graves, corner, [illegible] Kildare 6859.
LOT IN IRVING PARK CEMETERY, [illegible] Call bet. 6-7 p. m. Edge. 4069.

### UNDERTAKERS.

C. H. JORDAN & CO.
Funeral Directors in Chicago 75 Years.
200 E. Erie-st., at St. Clair. [illegible]

# 3 MORE DIE IN AUTO ACCIDENTS; TOTAL NOW IS 121

## 1 Killed, 1 Hurt in Crash of Trolley, Taxi, Truck.

Two deaths in Cook county yesterday raised the fatality toll due to automobile accidents to 121 since Jan. 1.

RICHARD BRODERICK.

Henry Kolze, 50 years old, a retired saloonkeeper of River Grove, was killed when the automobile in which he was riding was struck by a Chicago, Milwaukee and St. Paul train at Grand avenue, near Elmwood Park. Richard Broderick, 32 years old, of 723 West North avenue, was killed, and Peter Jakus, 31 years old, 3410 South Avers avenue, was injured when a taxicab, a surface car, and an ice truck crashed together at Madison street and Kedzie avenue. Broderick was riding with the driver of the truck. He was hurled to the pavement. Jakus, driver of the cab, suffered a broken leg. The truck driver was not hurt.

When struck by an automobile as he was crossing Garfield boulevard at Western avenue, an unidentified man about 60 years old, clad in workman's clothing, was fatally hurt. He died a few minutes later at the German Deaconess hospital. The driver speeded away.

Policeman James F. Hickey of 141 North Central avenue suffered a sprained back when a cab in which he was riding collided with an automobile at Washington boulevard and Western avenue.

Four Chicago youths were injured when the automobile they occupied was struck by a bus near Laporte, Ind. They are Edward Karofski of 1617 South Ridgeway avenue; Sollie Holtzman, 1150 Washburne avenue; Edward Schiff, 1253 South Spalding avenue, and William Gordon, 1426 Washburne avenue. Sidney Karofski, a fifth member of the party, was not injured. He was arrested by Laporte authorities, who asserted the automobile was stolen.

## Britain's 1926 Birth Rate Lowest Except in 1918

LONDON, Feb. 22.—Vital statistics published today disclose that England's 1926 birth rate was the lowest ever recorded, with the exception of 1918. There were 17.8 babies born to every 1,000 of population.

# REBELS POUNCE ON MEXICANS IN HILLS; KILL MANY

BY JOHN CORNYN.

[Chicago Tribune Press Service.]

[Copyright: 1927: By The Chicago Tribune.]

MEXICO CITY, Feb. 22.—Rebels in the state of Jalisco have again become very active. Reports today revealed that federal troops have fought several serious engagements recently in Jalisco as well as other states.

In a four hour battle with insurgents at San Bartolo, in the state of Guanajuato, on Sunday Gen. Francisco Bautista was killed and the Mexican federal forces were beaten back. Gen Bautista, whose body arrived here yesterday, was buried with considerable ceremony today. Maj. Ulloa and another officer, whose name was not reported, also were killed in the same battle. The insurgents attacked the forces of Gen. Bautista from both sides as they were passing along a road between two hills. The losses to the federals were heavy.

### Defeat Rebels in Two Fights.

At Fresnal, state of Jalisco, yesterday federal forces battled with rebels, who finally retreated to the hills. Another battle occurred at La Carmen, in the same state, yesterday, when rebels got the worse of the encounter. Their leader, Bonificio Moral, mayor of the important town of Union de Tula, and several other Tula officials were killed.

### Execute Bridge Burners.

Following the battle forty-seven students for the priesthood, who were concentrated at Tula, were arrested.

Rebel bands who were attempting to burn bridges on the Southern Pacific railway in the state of Jalisco yesterday, were caught in the act and summarily executed.


AMERICAN & IDEAL
RADIATORS BOILERS
For burning ANY coal, coke, oil, gas or wood.

They happify the home, so that ALL rooms, bays and hallways are made havens of coziness and health-protection, for tender childhood to sensitive old-age.

For facts that interest—send for catalog.

AMERICAN RADIATOR COMPANY
816 So. Michigan Ave. - - - Chicago, Ill.



if smoking

irritates your throat—and your coughing irritates your friends—

do this

Keep a box of Luden's handy—take one every now and then. Surprising how they soothe your irritated throat—relieve the annoying cough—yes, and sweeten your breath, too.

LUDEN'S 5c
MENTHOL COUGH DROPS



# THIS CAREFUL DRIVER

## Now Gets Insurance at lower cost

*. . . these facts tell why and how*

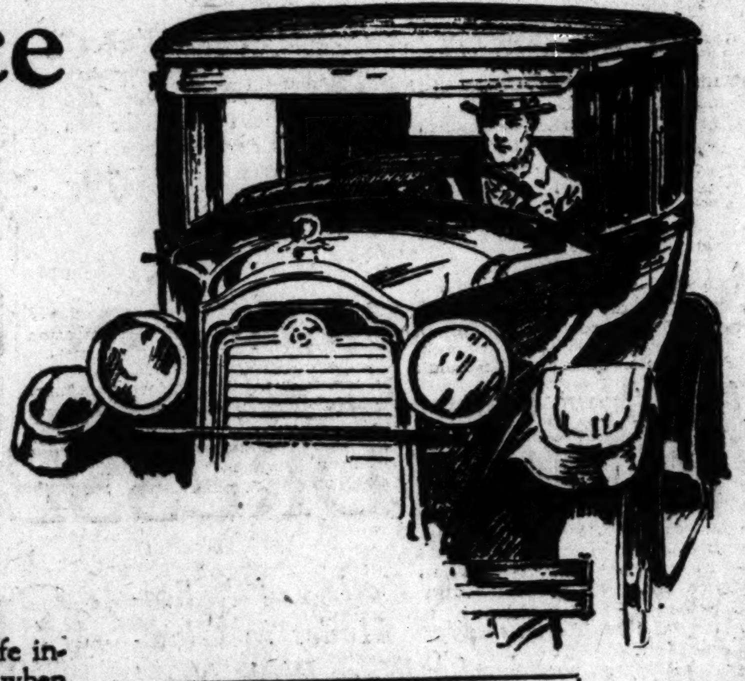

IF you are one of the thousands who make careful driving a habit you will be interested in the facts that follow.

Through a new type of "risk" classification, careful drivers are now given *preference in rates and service.* The standard coverages against theft, fire, accident, collision (all types), public liability and property damage are made available, at substantial cost reductions.

And an improved service in claim adjustment, simplified for dealing with responsible people only, is rendered.

*What experience records disclose*

Examination of thousands of experience records shows that certain men drive for years without accident or loss.

Because they exercise *reasonable care,* few insurance claims originate with them. They have few accidents, few losses by fire or theft. Even accessories are seldom stolen from their cars.

In the past these men have paid as much for insurance as the most reckless and incompetent. Though recognized as "preferred risks," they have been unable, except in isolated cases, to get lower insurance costs or better adjustment service.

*New classification ends unfairness*

As you undergo examination for life insurance, as your factory is inspected when you insure against fire, so now your driving record and responsibility become indexes to your eligibility for automobile insurance. Thus the undesirables are eliminated.

Hence in two ways you directly benefit:

First: Rates are reduced. You pay only the cost of insuring *careful* drivers.

Second: Should you sustain a loss, adjustment is simplified, quickened, made more satisfactory.

*What is Chicago Lloyds*

Preferred Risk Insurance is written by the largest and strongest Lloyds insurance group in America.

CHICAGO LLOYDS underwriters are prominent business men and financiers of Chicago and the middle west. They are organized under the same sound plan that has brought world fame and success to London Lloyds, the oldest insurance institution in the world.

CHICAGO LLOYDS undertakes no hazardous or experimental risks. Its assets are well over a million dollars.

**To Prevent Thieving**

*Sixty per cent of the risk of thievery is avoided by following ten easy cautions. These and other important facts are covered in "The Careful Driver's Handbook." See coupon below for details.*

*A valuable handbook on Automobile Driving Practice*

To promote careful car operation CHICAGO LLOYDS has published an interesting manual, "The Careful Driver's Handbook." In it will be found excerpts from the laws every motorist should know. Road maps and valuable route information for tourists are included. You can secure a copy, free, by mailing the coupon, attached below for your convenience.

Exact information about insurance on your car, whether or not your present insurance will soon expire, will be found interesting, valuable. This will be submitted without charge or obligation, direct from our home office.

To obtain both the booklet and cost data, simply use the coupon.

ASSETS OVER ONE MILLION DOLLARS

DIRECTORS OF ASSOCIATED UNDERWRITERS, INC.
(Managers for Chicago Lloyds)

ROBERT E. KENYON, . President, Associated Underwriters, Inc.
HATHAWAY WATSON, . Treasurer, Federal Securities Corporation
L. S. TIFFANY, . . . President, O. W. Richardson & Co.
JOHN P. MANN, . . . Treasurer, Morris, Mann & Reilly
BENJAMIN N. ANDERSON, Treasurer, Associated Underwriters, Inc.
J. S. KNIGHT, . . . President, Knight Soda Fountain Co.
SAMUEL M. HASTINGS, . . . President, Dayton Scale Co.
GEORGE B. DRYDEN, . . . President, Dryden Rubber Co.
LEONARD VAUGHAN, . . . . Vaughan Seed Store
PAUL C. LOEBER, . . . . Paul C. Loeber & Co.
LINUS LONG, . . Vice-President, Associated Underwriters, Inc.
GEORGE PURPLE, . . President, Flexible Steel Lacing Co.
R. C. STIRTON, . . . President, The H. W. Gossard Co.
WILLIAM EASTMAN, . Vice-President, The Blakely Printing Co.
PHILLIP S. EDMUNDS, . . . President, Edmunds Mfg. Co.

GEORGE L. TRUITT, Vice-President and Managing Underwriter

CHICAGO LLOYDS
STRAUS BUILDING, CHICAGO

COUPON: To secure copy of "THE CAREFUL DRIVER'S HANDBOOK" fill in and mail this today.

CHICAGO LLOYDS, Straus Bldg., CHICAGO, ILL.

Gentlemen: Please send me, entirely without charge or obligation, a copy of *The Careful Driver's Handbook.*

Name ____________
Address ____________
My car is (year)______(model)______(name)______
Cylinders______H. P.______List______Actual Cost______
Garage at ____________
Bought (month)______(year)______ New ☐ or Second Hand ☐
Present Insurance Expires (date)..........



# Here's proof that TRIBUNE INSURANCE does pay!

## $602,831.24

*in real money* has been paid to Tribune Policy holders or their beneficiaries

*Here's the proof! . . We have thousands of similar cases.*

*JOHN R. DUNCAN, 3117 Washington Avenue, Racine, Wisconsin. Motorman. Took out W. G. N. Policy No. 702845 October 21, 1925. On December 4th, 1926, the Chicago North Shore Electric Ry. train which he was operating ran into another train near Winthrop Harbor during a blinding snow storm. He died as a result of injuries received. His wife, Mrs. Jessie Duncan was paid the face of the policy, plus ten per cent accumulation or . . . . **$8,250**

*LUTHER ALLENDER, 6501 Yale Avenue, Chicago, Illinois. Waiter. Took out W. G. N. Policy No. 609638 April 29, 1925. On September 4, 1925 the motorcycle which he was riding struck an obstruction in the street. He was thrown and the resultant injuries caused his death. His widow received . . **$2,000**

*HAROLD KEGLER, 4706 N. Whipple St., Chicago, Illinois. Motorcycle Patrol Officer. Took out W. G. N. Policy No. 542215 on April 2, 1925. While pursuing a speeder on June 8, 1925, a plank dropped on the road, threw him from his motorcycle, causing death. His mother was paid . . . . **$2,000**

MRS. ELIZABETH and MISS SARA PRETORIUS, Highland Park, Illinois. Housewife and School Girl. Took out Policies Nos. W. G. N. 329529 and 329528, respectively, on March 7th, 1925. Their automobile was struck by a Chicago North Shore Electric train, killing both instantly. The beneficiary, Mr. Erwin Pretorius, who was husband and father respectively, received the face value of the two policies, plus 10% accumulation, or **$4,400**

FRED H. MARSHALL, 1130 Iowa Avenue, Huron, S. D. Traveling Salesman. Took out Policy No. W. G. N. 699739 on October 10th, 1925. On April 17th, 1926 he received injuries in an automobile collision which disabled him for 15 weeks. He was paid . **$150**

*Accidents such as this are not covered by the terms of policies issued by other newspapers. The insurance usually is restricted to "fare paying passengers." The Tribune policy covers you whether you are a fare paying passenger or not.

## Your Tribune Insurance expires soon
## Renew it *for another year* for $1.00

*Simply send Coupon on page 3, as directed*

GET out your Tribune Insurance Policy *Now.* Look at the expiration date. Don't delay. Renew your policy *before* it expires. You are not protected unless your renewal is received *before* the expiration time of your policy.

Remember that your $7500 Tribune Travel Accident Policy is the greatest bargain ever offered at such insignificant cost, only $1.00 for a full year's insurance!

Think of it! $602,831.24 *in real money* has been paid to *Tribune-Federal* Insurance Policy holders or beneficiaries. *This is by far more money than has been paid on insurance issued through any other newspaper in America.* Proving conclusively that accidents covered by the Tribune Insurance Policy really *do happen.*

In many instances large sums of money have been paid to Tribune Policy holders or beneficiaries for accidents *not covered at all by the provisions of policies offered through other newspapers.*

Don't be misled. Read the policies offered by other newspapers. Before you accept their policies note carefully their limitations. Compare them with the liberal provisions of the Tribune Insurance Policy. Compare the amount they have paid to the tremendous amount that has been paid *in cash* to holders of Tribune Insurance Policies or their beneficiaries.

The policy offered by the Tribune is the broadest of its kind ever issued. It was prepared especially for Tribune readers and *cannot be obtained through any other newspaper.* It provides more real protection for $1.00 than can be obtained anywhere else in the world.

*Important:* As stated in the policy the value of all specific indemnities increases 10% EACH YEAR your policy is renewed.

This means that the first year your $7500.00 Tribune Insurance Policy is renewed, its high value automatically is increased 10% to $8250.00; the second year your policy is renewed its high value increases another 10% to $9,000.00.

Such increases continue until the high value of your policy reaches $11,250.00. Your $1.00 covers the entire cost of a year's renewal. There is no additional cost to you for this increased value.

Secure this protection for another year. You may renew your *Tribune-Federal Insurance* for another year simply by clipping the coupon which appears every day on page 3 of the Tribune, and mailing it as directed with your renewal fee of $1.00 to: *"Tribune Insurance Dept.," Federal Life Insurance Company, 168 North Michigan Avenue, Chicago.*

*You need not send in your policy.* A receipt will be mailed to you.

*This Offer Is Still Open.* If you haven't one of these policies, send for it *today,* also get one for every member of your family. Send the coupon on page 3 as directed.

*Note:* You are not protected beyond the expiration time of your policy. Don't take a chance. Renew at once. Send the coupon on page 3.

Chicago Tribune
THE WORLD'S GREATEST NEWSPAPER

Noteworthy Features

**Today and Tomorrow**

*Store Hours 9 A.M. to 5:30 P.M.*

A Great Store in a Great City

# THE FAIR

State, Adams and Dearborn Streets

52 Years of Faithful Service–52

We Have Purchased the Entire Stock of **Charles E. Graves & Co.** (Madison at Wabash) Jewelry . . . Diamonds Watches and Silverware *Watch for Announcement of the Sale*

*Mode of the Moment!*

## Hats That Glorify!

*SMART SHAPES* **$7.50** *NEWEST COLORS*

All the latest shapes, colors, materials and trimmings that will be seen this Spring are represented here. Straws, bengaline, crochet straws with felt rims and crowns, artistically trimmed with Petaline ribbon and fancy pins. A very low price for such fine quality.

*THE FAIR—THIRD FLOOR.*

*From France — Kislav Doeskin*

## GLOVES

**$3.95**

Voguish to "the fingertips" are soft, washable French doeskin slip-ons with the ultra-smart pique seams and new colors of bisque, ashes, mode, platinum, butter and white.

*We are also showing hand-sewn Kislav Gloves in slip-on styles at $5.50. Button styles at $5.*

*THE FAIR—MAIN FLOOR.*

*Women's Silk Chiffon*

## HOSIERY

*In Preferred Shades for Spring*

**$1.95** Pair

Majestic Chiffon No. 401, made with one more thread of silk but still very sheer. Reinforced plated soles, heels and toes. All the popular shades.

*We guarantee these stockings to give you service or we replace them.*

*THE FAIR—MAIN FLOOR.*

*A Special Group of Women's*

## Umbrellas

10-rib style, with amber top and studs. Silk and cotton mixture. Colors are black, blue, green, red and purple. **$2.95**

*THE FAIR—MAIN FLOOR.*

## TOTS' APPAREL

Billie Burke's & 2-Pc. Pajamas

**$1.98**

Made of crepe or striped broadcloth with V-collars or frog trimmings down the front. Attractive patterns. Colors are pink, orchid, green, blue, peach and tan. Sizes 8 to 16.

**Tots' Sweaters $2.50**

Novelty knitted patterns. Many colors. Slip-over or button front styles. Sizes 2 to 4 years.

**Bloomers 69c**

Sateen, black, white and flesh. Double elastic cuff, reinforced and full cut. Sizes 2 to 16.

*THE FAIR—FOURTH FLOOR.*

*Black Charmeuse*

Heavy lustre quality. Good jet black. 40 inches wide. In great demand now for dresses. Regular $2.19 quality at, yard, **$1.77**

**New Novelty Silk Crepes**

These splendid new designs represent the very last word from Paris. In wonderful floral patterns and also in the new striped novelties for combinations. Yard, **$2.95**

*Silk Radium*

36 inches wide. All silk washable radium in black, ivory and all light and dark colors. $1.19 values. Yard, **98c**

*Washable Sport Crepes*

All pure silk heavy quality crepes de chine in the newest sport stripe effect and multi-color combinations. Qualities that make up beautifully for spring and summer wear. Guaranteed to wear and launder perfectly. 32 inches wide. Yard, **$2.89**

*Washable Flat Crepes*

Heavy all pure silk princess crepes. A quality that makes up beautifully and guaranteed washable. A choice of all the newest Spring colors. Plenty of blacks and popular ivory shades. 39/40 inches wide. Yard, **$1.88**

**$3.00 AND $3.50 NEW 54 IN. KASHINE AND FLANNELS**

These attractive soft finish materials for spring coats and dresses come in every new light and dark color. **$2.48** They will be more popular than ever the coming season. This is an outstanding low price for such fine quality.

*New Swiss Organdies*

Fine sheer imported Swiss organdies. Very popular for evening and street dresses for Spring and Summer wear. 40 inches wide. 2 lots, yard, **89c** and **$1.19**

*Printed Charmeuse*

Fashionable printed charmeuse in newest designs and color combinations. Guaranteed fast color. 36 inches wide. 2 groups, yard, **49c** and **59c**

*New Printed Voiles*

A choice of fine sheer quality voiles in dainty colors and combinations of color on light and dark grounds. 39-40 inches wide. Yard, **79c**

*Brilliant Rayon Alpaca*

Fine rich high lustre quality Rayon Alpaca. The wanted light evening tints and all the popular staple shades. 36 inches wide; 50c quality, at yard, **39c**

*THE FAIR—SECOND FLOOR.*

# Prints Are Newest For Spring

*Choose from Hundreds in This Showing of*

## SPRING DRESSES

*An Unexcelled Variety of the Season's Accepted Modes in Glowing Shades for Wear Right Now!*

**$16.75**

*Sizes for Misses Sizes for Women and Larger Sizes*

Fashion's Smartest Frocks showing collarless necklines, swirling skirts or full-pleated skirts, trick cuffs, and jaunty trimmings are enhanced in these new prints. High shades on light and dark grounds render these Frocks decidedly chic, alluring and smart for Spring and Summer wear.

*THE FAIR—THIRD FLOOR.*

## QUEEN·QUALITY FASHION FOOTWEAR

*FOR AFTERNOON—FOR STREET—FOR DRESS—FOR SPORTS WEAR*

Concentrating on Style and Value Superiority, THE FAIR announces this new fashion feature. Known the world over for authoritativeness of style, QUEEN QUALITY Shoes possess all the charm and beauty of line and richness of materials found in the highest priced footwear.

*22 Styles at* **$7.50**

*25 Styles at* **$6.00**

*21 Styles at* **$8.50**

*THE FAIR—SECOND FLOOR.*

## Rhinestone Jewelry

*Novel Pins in Caricature Style*

**$4.94 to $9.94**

Very jolly and amusing new caricature pins, that are quite a vogue in Paris. The Fair is prepared to show the exact reproductions. Entirely of brilliant rhinestones, some have touches of black enamel or brightly colored stones.

*Pierrot and Pierrette, Walking Doggie, Japanese Figures, the Charleston Boy, Duck in Basket, Dandy Duck, Animals, Birds, and Many Others*

*THE FAIR—MAIN FLOOR.*

## Helena Rubinstein

*Facial Preparations Are a Feature in The Fair's Toilet Goods Department and Recommended for Their Excellence*

**Valaze · Pasteurized Face Cream**

4 oz. .......... $1.00
½ lb. .......... $2.00
1 lb. .......... $3.50

The most perfect all-around cream for every age and every type of skin. Cleanses and revitalizes tissues; soothes, replenishes, molds and protects the complexion. An excellent make-up base. We carry a complete line of Helena Rubinstein Toilet Requisites.

*THE FAIR—MAIN FLOOR.*

## REDFERN CORSETS

*Smart Spring Styles*

*Models for All Types* — *Comfortable Graceful*

THE BRASSIERE TOP of lustrous Rayon is so shaped as to lengthen the waist and prevent any break in the contour. A boned underpad supports and conceals diaphragm and abdominal fullness. **Price $10**

THE SMART STEP-IN WILL PLEASE many smart women. Bring to us your own particular figure problem and we solve it in such a way as to double your attractiveness. **Price $5**

AN EXCLUSIVE CREATION for large figures. A new underbelt wrap-around that successfully supports and controls the abdomen and conceals excess diaphragm flesh. **Price $12.50**

*THE FAIR—THIRD FLOOR.*

*Sale of 1,500 New*

'L'Aiglon'—'Good Morning'—'Sacson'

## DAYTIME FROCKS

**$2.85**

**$3.85**

Clever collars, embroidery, color combinations or unusual sleeves individualize these Frocks and afford exceptional charm to the wearer. Sizes 36 to 46 and extra sizes. Many styles.

**At $2.85**

Irish linen foulard prints, embroidered chambrays, figured Fruit of the Loom, and fancy rayons.

**At $3.85**

Belgian linens, foulard, chambray, fancy gingham, shirting, etc.

*THE FAIR—THIRD FLOOR.*

SECTION TWO
SPORTS
MARKETS
WANT ADS

# Chicago Daily Tribune
THE WORLD'S GREATEST NEWSPAPER

The Tribune's Telephone Number Is
Superior 0100

WEDNESDAY, FEBRUARY 23, 1927.



# MICHIGAN AND WISCONSIN TOP BIG TEN

## CUBS READY TO START TRIP TO CATALINA CAMP

### 24 PLAYERS TO ANSWER CALL TO ARMS TODAY

**Freigau First Athlete to Report.**

BY IRVING VAUGHAN.

Unless some of the boys get confused and go to the wrong town, there'll be about twenty-four Cubs of various vintage in Chicago by tonight. That's the number given orders to report here today preparatory to steaming away tomorrow at 1:30 p. m. for several weeks of groaning and sweating in the Catalina island training camp.

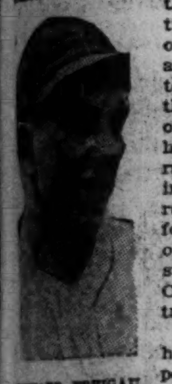

HOWARD FREIGAU.

The first real hint of spring appeared yesterday in the person of Howard Freigau, the collegiate third sacker, who has been wintering down in Ohio. Having heard that a couple fellows were coveting his job, Mr. Freigau came along early so as to have time to assure anybody who cares to listen that he is not going to give up his berth without a struggle. If Howard can say it with base hits, he'll not be shoved on to the bench soon.

**Three Meal Tickets.**

As the various notables check in at Cub headquarters this morning they will be assigned their sleeping bunks for the transcontinental journey; also their meal tickets which will entitle them to eat as much as they can hold, but no more, at any place the train may happen to stop. Happily the schedule is so arranged that the stops occur at the hours when most athletes are hungry.

The departure from here will be over the Santa Fé, and the crew of pennant hopefuls will eat heartily and travel smoothly until Sunday. Los Angeles will be reached Sunday morning and the entire gang, augmented by the half dozen or so scheduled to report there, will be hustled down to the seashore to catch the steamer for Wrigley's island retreat. If the Pacific happens to be restless some of the red blooded performers may not have any need for luncheon after disembarking. There have been Cubs in recent years who became seasick at the sight of a sailor's cap.

**Lotshaw Solves Mystery.**

When Hack Wilson arrives this morning he will be sought out by Andy Lotshaw, the uncommunicative trainer. It seems that last fall Andy was checking up the paraphernalia and couldn't account for one sweater. During the winter Wilson mailed to Lotshaw a picture showing the proud "Hack" wheeling a carriage holding Baby Hack. Pop Hack was wearing a sweater across the front of which was emblazoned "Cubs." Lotshaw reached the conclusion that the missing garment had been located. Hence Andy's desire to have a private talk with the home run hitter.

President Veeck is still hoping that no holdouts will develop. But he is not any too confident. One fellow has been mysteriously quiet since the club mailed him his contract a month ago and there is a suspicion that he is balky. Of course, he may turn up this morning and produce his contract with signature attached, or he may show up in Los Angeles. Then again he may not turn up at all and in that event he will have to be branded a holdout.

**PIRATES ON COAST TODAY.**

Las Vegas, N. M., Feb. 22.—[U. N.]—Members of the Pittsburgh Pirates will arrive at Paso Robles tomorrow for spring training. The first practice session will be held Thursday.

### ST. GODDARD WINS SECOND LAP OF QUEBEC DOG RACE

**Husky Team Fails to Better Record.**

QUEBEC, Feb. 22.—(AP)—Repeating his victory of yesterday, Emil St. Goddard, of The Pas, Man., today drove his team of seven huskies over the second forty mile lap of the international dog derby in 3 hours 34 minutes and 45 seconds. Although the weather had moderated and the going was not quite so difficult, St. Goddard failed to better his exceptional time of 3 hours 47 minutes and 30 seconds made yesterday.

Leonhard Seppalla, Nome, Alaska, who finished third in the first day's grind, today finished in second place in 4:00:35. George Chevrette, Quebec, who led Seppalla yesterday, today was third in 4:17:00.

**Kimball Wins Idaho Race.**

Ashton, Idaho, Feb. 22.—(AP)—Earl Kimball, Cascada, Idaho, mail man, won the eleventh annual American dog derby today by covering the 25 mile course in one hour, 57 minutes and 24 seconds.

Tud Kent, twice winner of the race, was second in 1:59:29.

## THE GUMPS—CREDIT WHERE CREDIT IS DUE

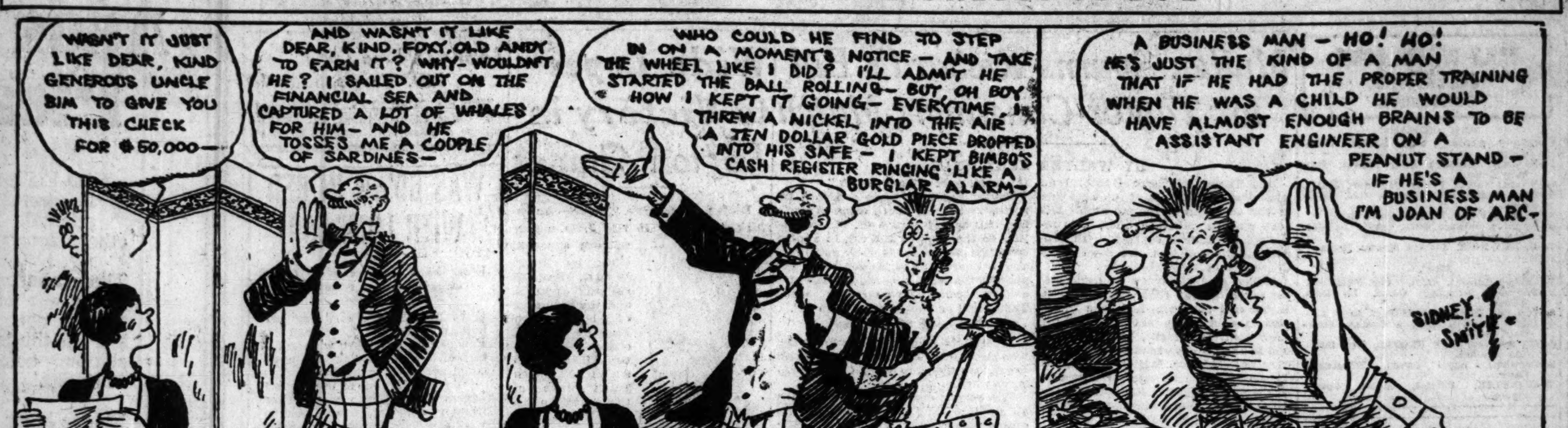


## Dempsey, Doing Nothing Since He Did Nothing, Out of Race?

BY WESTBROOK PEGLER.

[Chicago Tribune Press Service.]

New York, Feb. 22.—The result may not have been worth the money and trouble involved, but, anyway, the field of nominees for the next fight with Gene Tunney has now been reduced to a small, bleak group of prize fighters dominated by Jimmy Maloney of Boston, who fights with all the color and dash of a debate conducted by mail.

MIKE M'TIGUE.
[Wide World Photo.]

The ranks are still a bit ragged, for there are two or three in the list of so-called eligibles who obviously do not belong, but who have managed to ease along in the competition one way or another. Jack Dempsey, of course, is one. Knute Hanson is another, and Paolino Uzcudun, who fights Hanson in the Garden Friday night, has all the outward characteristics of another impostor.

**No Demand for Return Bout.**

If Dempsey did his best against Tunney there would be no point in rematching them, by whatever process he might prove his eligibility. If he didn't there would be all the more reason for avoiding a repetition. But on the basis of comparison with the other heavyweights now infesting this region, he seems pretty good.

Hanson is included merely as a trial horse, and if he beats Paolino it will only prove that Paolino is pretty bad.

One peculiar thing about this competion is that the only man in it who has shown any theatrical color thus far is one who used to be the dreariest man among all the thousands of all sizes, colors, and nationalities in the ring, Mike McTigue. He has a date to fight Jack Sharkey, the one who beat Harry Wills with the aid of the referee and the connivance of the boxing commission on March 18. There is no way of telling when McTigue will revert to his natural awfulness, but for the time being he is recognized as an aggressive fighter, a great boxer, and the owner of a terrific stragiht right.

**Sees Chance for Sharkey.**

Sharkey is a bigger man, fairly slippery, and game enough for all purposes, but not too fast to be hit on the chin by McTigue's right. But if he can stand up and slam back after a few of these treatments he probably will make McTigue break into a trot and beat him up, for McTigue had no heart a year ago and they don't develop that.

Maloney has aroused great excitement in his native Boston and some of the elders up there have been speaking of him as a second John L. Sullivan. Your correspondent was not concurrent with Sullivan, but if Jimmy Maloney really is a second edition of the Boston strong boy, your correspondent can only state that somebody has been exaggerating Sullivan these last twenty years and more.

**Tex Passes Up $800,000.**

Incidentally in his haste to find a challenger and produce a Tunney bout within the time limit prescribed in his contract with Tunney, Tex Rickard has been compelled to forego great profits that might have been earned by holding his elimination fights out of doors.

He gave a discount of at least $800,000 when he produced the Maloney-Delaney matter within the confines of the Garden, and his sacrifice on the Sharkey-McTigue matter will be almost as large.

## Burke's 288 Wins Florida Open; Cruickshank Second

Clearwater, Fla., Feb. 22.—[Special.]—Two Chicagoans, Bobby Cruickshank and Bill Mehlhorn, today finished second and third, respectively, in the Florida open golf championship. Cruickshank, holder of three western titles, shot 290 and Mehlhorn totaled 291.

William Burke of Danville, Ky., won the championship with 288, which included a 69 in the morning round, a record for the Clearwater Country club course. The round was four under par. Leading scorers:

| | |
|---|---|
| William Burke, Danville, Ky. | 141—288 |
| Bobby Cruickshank, Purchase, N. Y. | 139—290 |
| Bill Mehlhorn, Chicago | 142—291 |
| Willie Klein, Garden City, N. Y. | 144—294 |
| Tommy Armour, Washington | 138—296 |
| Jim Carberry, Chicago | 149—297 |
| Mike Brady, New York | 145—298 |
| Laurie Ayton, Chicago | 144—298 |
| Louis Waldron, Boston | 150—300 |
| Alex Ayton, Chicago | 141—300 |
| Arthur Demain, Great Neck | 147—303 |
| Eddie Towns, Washington | 145—305 |
| Eddie Kirby, Akron | 143—305 |
| W. H. Livie, Lakeland | 151—306 |
| Toney Manero, Elmsford, N. Y. | 147—306 |
| Jack Thompson, Chicago | 148—309 |

Cash prizes were distributed among the first twelve as follows: First, $1,000; second, $750; third, $500; fourth, $350; fifth, $300; sixth, $275; seventh, $250; eighth, $125; ninth, $100.

**MISS VAN WIE WINS**

Ormond Beach, Fla., Feb. 22.—[Special.]—Miss Virginia Van Wie of Chicago and her partner, Miss Maureen Orcutt of Englewood, N. J., today won the Washington's birthday golf tournament at the Ormond Beach Golf club, 3 and 2, in the point match play and 1 up in the match play.

Mrs. H. Austin Pardue of Chicago lost in the tournament, although her partner, Mrs. Dorothy Campbell Hurd of Philadelphia, broke the course record with a 78.

It was a best ball, high ball, 2 point per hole event, although in the attempt to set a record all putts were holed.

**REACH SEMI-FINALS AT MIAMI.**

Miami, Fla., Feb. 22.—(AP)—Miss Beatrice Gottlieb of Wolfhollow club, New York, who recently won the Miami Beach golf championship, is making a determined try at annexing the Miami women's crown in the tournament under way over the Miami Country club course.

She will enter the semi-finals tomorrow, favored by many as a finalist. Real competition is offered, however, by the other contenders, Mrs. R. W. Gipson of Fort Wayne, Ind.; Mrs. Ed Brophy of Cincinnati, and Mrs. W. L. Mueller of Iowa, all of whom played good golf today to win from their opponents in easy fashion.

### DAVIS LEADS IN HORSESHOE PITCHING MEET

St. Petersburg, Fla., Feb. 22.—(AP)—C. C. Davis, former champion of the horseshoe heavers, won from ten opponents today to take the lead in the national horseshoe pitching tournament here.

He entered the tournament this morning, deadlocked with Frank Jackson, reigning world's champion from Kellerton, Ia., for the first position honors, but the champion was badly off form.

### OAK PARK HIGH WINS TRACK MEET AT IOWA CITY

Iowa City, Ia., Feb. 22.—(AP)—Oak Park High school of Chicago was victorious in the sixth annual University of Iowa interscholastic track meet here tonight when the Illinois boys ran up a total of 57 points. Washington High of Cedar Rapids trailed in second place with 24½ points.

Two Iowa City schools, University High and Iowa City, were third and fourth with 20 and 18 points respectively. Carroll, Iowa, was firth with 14 points.

## CHERRY CIRCLE RALLY DEFEATS I. A. C., 4 TO 3

**Cann Shoots Winning Goal in Hockey Thriller.**

**Pro Hockey Scores**

Toronto, 3; New York Rangers, 2.
Boston, 3; Detroit, 2.
Pittsburgh, 3; Montreal Maroons, 0.
Duluth, 6; Winnipeg, 2.
Ottawa, 2; Montreal Canadiens, 1.

Chicago Athletic association hockey players skated wild in the final period and in an overtime session to defeat the Illinois A. C., 4 to 3, in a senior amateur league game at the Coliseum last night. The Cherry Circle squad was trailing, 3 to 0, at the start of the third period, but tied the score in the final regular session and then scored a single goal in the overtime to gain the victory. The win put the C. A. A. squad in a tie for the league leadership with the I. A. C., each team having won five and lost one game.

The contest was played as a benefit performance for the Chicago Shriners' fund, which will be used to build a hospital for crippled children. More than 3,500 highly partisan fans attended the game.

**Ties the Score.**

Superior physical condition of its players won for the C. A. A. For two periods the I. A. C. team, with far better passing and with a tighter defense, stopped the Cherry Circle team.

Starting with the third period the tide of the match swung completely to the C. A. A. side. With Doheny, Robertson, Clark and Lavelle leading the attack the Cherry Circle team skated the I. A. C. players off their feet. First Doheny scored on a short shot from the side of the rink. Then Lavelle caged the puck after a drive up the ice and finally Clark took a pass from Lavelle and tied the score with only three minutes of the regular game time to go.

In the overtime period, it was the same story. The C. A. A. boys were skating wild into the tired I. A. C. fighting to hold off defeat. Cann counted the winning goal three minutes thirty-five seconds after the ten minute extra session started and after that it was a scramble of defensive hockey.

| C. A. A. [4]. | | I. A. C. [3]. |
|---|---|---|
| Johnson | Goal | Stone |
| Doheny | Left defense | Guilbault |
| Clark | Right defense | Adams |
| Robertson | Center | Mallory |
| Cann | Left wing | Healy |
| Lavelle | Right wing | Bellenger |

Substitutes—C. A. A.: Thompson, McSorley, Victel, Hickok, Garvin, Cleary. I. A. C.: Laruler, Knowles, McDonald, Harris.

SCORE BY PERIODS.

| | | | | |
|---|---|---|---|---|
| C. A. A. | 0 | 0 | 3 | 1—4 |
| I. A. C. | 2 | 1 | 0 | 0—3 |

GOALS.

First period—Mallory, 2:17; Bellenger, 15:30.
Second period—Healy, 8:25.
Third period—Doheny, 4:43; Lavelle, 5:02; Clark [Lavelle], 12:53.
Overtime—Cann, 3:35.

PENALTIES.

First period—Adams, Bellenger, Hickok.
Second period—Doheny, Lavelle, Mallory, Adams, Guilbault.
Third period—None.
Overtime—Knowles, 2; Cleary.
Referee—Rabbit McVeigh [Chicago Blackhawks].

**HAWKS MEET NEW YORK**

Chicago's Blackhawks face a battle tonight to retain third place in the American division of the National Hockey league and a chance to compete in the playoff for the league title. The Hawks will engage the New York Americans on the Coliseum ice, and a defeat would shove the Chicagoans down a peg in the standing.

A victory also is essential for the Americans. The New York team is in fourth place, but a win would put the eastern squad in third place, passing the Montreal Maroons, who are scheduled to battle the Hawks on the Coliseum rink Saturday night.

Three teams from each section of the National league will compete in the playoff for the championship.

## Sun and Rain Cramp Style of Ishpeming Ski Jumpers

BY HARLAND ROHM.

[Chicago Tribune Press Service.]

Ishpeming, Mich., Feb. 22.—Sun as brilliant as August gleamed down on the glistening snow covered Iron range hills today and burned about forty feet off the jumps of ski riders on the Ishpeming slide, known locally as Suicide hill. Light rain this morning and sun in the afternoon slowed the perilously steep slide to the point where the riders could jump a mere 150 or 160 feet, and the critical crowd of 7,000 Finn and Sandinavian miners presented them with several cases of finest northern grown raspberries.

The rain and sun made the snow on the steep slope to the slide takeoff so soft and sticky the riders couldn't get up speed, but these people are accustomed to ski riding de luxe and nothing else satisfies them. As for the slide's name, Walter Anderson, who won the Olympic games team tryouts at Duluth a week ago, has been in a hospital here since Thursday as a result of an ill timed takeoff.

**Rex Holds First Place.**

Theodore Rex, a slender young Swede, kept first place for his home town by speeding down the narrow lane between the scrub pine and white birch and soaring out into space for a 160 feet on his last jump. That finish was dramatic. Rex had had the longest jump, 154 feet, when the riders started their last round. The sun had disappeared and the slide was hardening slightly as Mike Heikennan, also of Ishpeming, on his last ride drove into the air with every ounce and topped Rex by a foot.

It is doubtful if Rex heard the call of the distance from the top of the lide, as he was the next rider, but he saw Heikennan had done well, so he sped down and added five feet to the mark, while the crowd gave one spontaneous cheer.

This was something more like ski jumping. Then came the veteran Henry Hall of Detroit, but his best under such conditions was 150 feet.

It was star ski jumping but here's why this crowd doesn't get enthusiastic. Ero Hecko, fourteen year old Finn, weighing about eighty pounds, has jumped 165 feet from this slide. He broke a ski on his first jump today, and then made 80 feet on a pair of borrowed skis.

**Boy, 8, Jumps Off Big Slide.**

Paul Beitala, an eight year old child, has a record of 89 feet on one of the smaller slides here. Although Paul won't say a word, older boys assert this game baby rode on Suicide hill after the riders had stopped practicing Monday and landed standing up. No wonder they won't cheer 160 foot jumps.

The real sport of the day was in the morning at the annual dog Derby of the youngsters. Tom Swenor, a French kid with an eternal expectant look in his brown eyes, brought down a short legged yellow pup from Marquette and walked away with the free for all. His pup hadn't any grudges to settle with the other dogs and while they fought and the crowd howled with joy, he ran for the finish. The census man is wrong for while Ishpeming is given 12,000 population by the United States at least 15,000 kids turned out in shoe pacs and overalls for these dog races and how they did howl!

Carl Champion, a flaxen haired youngster with a professional leather hat, won the team race, chiefly because his two dogs didn't fight each other, and Theodore Wattson, round faced and rosy cheeked Finn, blue eyes bigger than a Follies beauty, took second in both of them.

**Pelto Wins Ski Races.**

After the dog races came the ski races, three and six laps around a lake a mile in circumference. Charles Pelto of Ishpeming heaved his broad shoulders against his ski sticks and came home an easy winner in the three mile in 26:46.

Tauno Nurmelee—all these are from the land of Nurmi—whose home is Covington, was second, and Helge K. Lemolo, also of Covington, third. The six mile was a bit stiffer, but Henry Abo clipped that off on his narrow running skis of birch in 53:40, leading David Syrjla and Waino Norback to the finish.

## In the WAKE of the NEWS

**VICTORY FOR "SYSTEM."**

DEAR WAKE: Helper "Ancient Mariner" recalled a match race at old Washington park which resulted in a dead heat. As they came up the stretch, Jockeys McLaughlin and Lewis "boot to boot" and their mounts nose and nose so that you could cover them with the proverbial blanket, tremendous excitement prevailed, for both horses had been backed heavily.

As they flashed past the stand and under the wire, the roar subsided into a murmur as every one realized it was noses on the wire and with fists clenched around a ticket awaited the judges' decision. At that time, when a dead heat was run, you got your money back, so there was no demonstration. Among the spectators was a character who carried with him at all times a dope book about the size of a telephone directory in which he pasted all records available — always broke, run down at the heels, but quite pompous when you asked for information from his big book.

Behind him stood a plunger who had bet several grand on Montrose, and like the real plungers of that day, he never batted an eye during the excitement, but was jarred out of his assumed indifference by a yell from him of the dope book, who, like a man bereft of all reason, was dancing around and shouting "Hooray! Hooray!"

So the plunger gave the fellow a shove, saying, "You damn fool, don't you know you can't win on a dead heat?" And the dopester replied, tossing his book high in the air, "Get away from me. Didn't I figure 'em all last night and I couldn't separate 'em." Sweet or Sour.

* *

**Another Strong Man.**

Dear Harve: I read about your Arkansas strong man the other day. The young man very likely was a descendant of Old Man DeBrule, who had a farm down in that country about the time of the civil war.

One afternoon while the old man was resting in the shade of his cabin after a day's work [he worked a half section single handed], Jess Brown, a strong man from the next county, drove up to the gate in a wagon to which was hitched a large mule.

Jess called out that he was the strongest man in the world and invited a test of strength, asking the old man to open the gate so he could drive in. "Nonsense," said DeBrule, "just unhitch the mule." Brown obeyed, whereon DeBrule reached over the fence, put a hand under the mule's belly and lifted it into the yard.

Brown gazed in wonder, then said respectfully, "Now, Mr. DeBrule, if you'll jest lift that mule back I'll hitch up and drive home."—W. J. C.

* *

This Wake Is Conducted by Harvey T. Woodruff. Help! Help!

* *

**They Post No Forfeits.**

Do representatives in congress have to be "weighed in" before hearings or do they enter catch-as-catch can?

Red Star.

* *

**Do You Blame Her?**

Dear Harve: The B. and C. won't read magazine serials because she can't turn over to the last chapter and see how it all comes out. Tookays Annabee.

* *

**Dumbbell Pomes.**

"I wish you'd bake some bread just like
My mother used to bake."
Said she, "I wish you'd make the dough
Your father used to make." F. P.

* *

**Worst Joke I Ever Heard.**

What universally becomes a woman?
I don't know.
A girl. Stevie, '27.

* *

**Do You Remember Way Back When:**

In the '80s, street cars carried thousands of persons to see the Yerkes electric fountain spraying all colors of the rainbow at Lincoln park?—W. C., Evanston, Ill.

## TILDEN, HIBBARD, AND ENGLEWOOD IN CAGE FINALS

**Marshall Nips Harrison; Ties Division Race.**

Basketball teams of the Englewood, Tilden and Hibbard High schools last night earned the right to compete in the championship games of the city league by finishing semi-final schedules with records unmarred by defeat. While these quintets were winning their games, Harrison was defeated by Marshall and three of the four northwest section heavyweight teams were thrown into a tie.

The upset of Harrison will defer the playing of the heavyweight championship contest until the deadlock between Harrison, Marshall and Lane is broken in a play-off. Marshall won, 20 to 18, at Crane after Harrison had tied the score at 17 all with two minutes to play.

Englewood heavies fought their way into the finals by beating Phillips, 20 to 15, at Tilden High gym. By making the most of its free throws Englewood led throughout the game. The Purple will meet the winner of the Lane-Marshall-Harrison playoff.

In the lightweight division the stage is set for the titular struggle that will bring together Hibbard and Tilden, undefeated in the semi-final series. Tilden drubbed Lindblom, 39 to 12, at Englewood, while Hibbard nosed out Lane Tech, 23 to 21, at Loyola university.

By beating Lake View, 25 to 22, in a game decided on free throws, Lane slipped into the triple tie. The Techs trailed at the half, but came back strong with a couple of baskets and several free throws. Four Lake View players went out of the games on personals, which made it possible for Lane to score seventeen foul tosses.

HEAVYWEIGHTS.

| ENGLEWOOD [20]. | B | F | P | PHILLIPS [15]. | B | F | P |
|---|---|---|---|---|---|---|---|
| Levinson,rf | 2 | 0 | 0 | Gibbs,rf | 4 | 0 | 1 |
| Smith,lf | 1 | 2 | 1 | Carey,lf | 0 | 1 | 2 |
| Dzubaniuk,c | 1 | 3 | 1 | Murphy,c | 0 | 0 | 1 |
| Block,rg | 0 | 3 | 3 | Williams,rg | 0 | 0 | 1 |
| Snyder,lg | 2 | 0 | 1 | Gage,lg | 2 | 0 | 1 |
| Cappetta,lf | 0 | 0 | 0 | Waller,c | 1 | 0 | 0 |
| | | | | Jones,rg | 0 | 0 | 3 |

LIGHTWEIGHTS.

| TILDEN [39]. | B | F | P | LINDBLOM [12]. | B | F | P |
|---|---|---|---|---|---|---|---|
| Kewezci,rf | 5 | 1 | 2 | Sault,rf | 2 | 0 | 2 |
| Young,lf | 5 | 0 | 5 | Goldberg,lf | 1 | 0 | 1 |
| Vanherdulen,c | 4 | 1 | 1 | MacLean,c | 0 | 1 | 1 |
| Shanfield,rg | 1 | 6 | 1 | Duleva,rg | 2 | 1 | 2 |
| Sikonski,lg | 0 | 0 | 0 | Kapral,lg | 0 | 0 | 2 |
| Madura,lf | 1 | 0 | 0 | | | | |

HEAVYWEIGHTS.

| MARSHALL [20]. | B | F | P | HARRISON [18]. | B | F | P |
|---|---|---|---|---|---|---|---|
| Fierberg,rf | 0 | 3 | 2 | Mashek,rf | 0 | 0 | 1 |
| Weinstein,lf | 1 | 3 | 3 | Sara,lf | 2 | 0 | 3 |
| France,c | 3 | 0 | 2 | Sebastian,c | 0 | 0 | 0 |
| Farber,rg | 0 | 2 | 2 | Rubinic,rg | 0 | 1 | 3 |
| Helman,lg | 1 | 1 | 2 | Cisar,lg | 4 | 5 | 1 |
| Weiner,lf | 0 | 1 | 0 | Strunc,lf | 0 | 0 | 3 |

LIGHTWEIGHTS.

| HIBBARD [23]. | B | F | P | LANE [21]. | B | F | P |
|---|---|---|---|---|---|---|---|
| Bobbin,rf | 1 | 0 | 0 | Nider,rf | 0 | 1 | 2 |
| Kirchner,lf | 3 | 3 | 3 | Kennedy,lf | 1 | 1 | 2 |
| Middleton,c | 3 | 1 | 1 | Ferris,c | 0 | 1 | 0 |
| Shankman,rg | 1 | 0 | 4 | Lutz,rg | 3 | 4 | 1 |
| Bernstein,lg | 2 | 1 | 4 | Zimmerman,lg | 0 | 0 | 1 |
| Stensler,rg | 0 | 0 | 1 | Trygg,c | 0 | 0 | 1 |
| Hancock,lg | 0 | 0 | 2 | Vandervelde,lg | 2 | 2 | 0 |

LIGHTWEIGHTS.

| HARRISON [22]. | B | F | P | MARSHALL [16]. | B | F | P |
|---|---|---|---|---|---|---|---|
| Kropik, rf | 2 | 1 | 2 | Brod,rf | 1 | 0 | 3 |
| Bultas,lf | 3 | 0 | 1 | Traub,lf | 4 | 1 | 1 |
| Supusich,c | 3 | 0 | 0 | Isaacson,c | 1 | 0 | 2 |
| Gratczy'ski,rg | 2 | 0 | 3 | Turner,c | 0 | 1 | 0 |
| Szoboda,lg | 0 | 1 | 0 | Gerber,lg | 0 | 1 | 0 |
| Altera,lf | 0 | 0 | 0 | Nelson,lg | 0 | 1 | 1 |
| Moyd,lg | 0 | 0 | 0 | | | | |

HEAVYWEIGHTS.

| LANE [25]. | B | F | P | LAKE VIEW [22]. | B | F | P |
|---|---|---|---|---|---|---|---|
| Ropper,rf | 0 | 4 | 4 | Johnson,rf | 2 | 6 | 2 |
| Lippert,lf | 2 | 5 | 3 | Ott,lf | 2 | 1 | 4 |
| Port,c | 1 | 3 | 3 | Rich,c | 1 | 1 | 4 |
| Hummel,rg | 1 | 2 | 1 | Herschman,rg | 1 | 2 | 3 |
| Mattics,lg | 0 | 3 | 1 | Kowalski,lg | 0 | 0 | 4 |
| Lutz,rf | 0 | 1 | 0 | Burton,c | 0 | 0 | 1 |
| | | | | Terwilliger,lg | 0 | 0 | 4 |
| | | | | Preston,lg | 0 | 0 | 1 |

HEAVYWEIGHTS.

| PARKER [28]. | B | F | P | MORGAN PK. [13]. | B | F | P |
|---|---|---|---|---|---|---|---|
| Lamyon,rf | 3 | 2 | 1 | Klontz,rf | 2 | 3 | 2 |
| Shobe,lf | 1 | 0 | 1 | Davis,lf | 1 | 1 | 3 |
| Kunz,c | 2 | 1 | 0 | Lundstrom,c | 1 | 0 | 1 |
| McCosh,rg | 0 | 1 | 3 | Brown,rg | 0 | 1 | 2 |
| Taylor,lg | 5 | 2 | 2 | Dangerm'd,lg | 0 | 0 | 1 |

### RUTH MAILS HIS SALARY TERMS TO YANKS' BOSS

Hollywood, Cal., Feb. 22.—(AP)—Babe Ruth, who is carrying on a transcontinental argument with the New York Yankees over salary for 1927, today mailed to Col. Jake Ruppert, of the Yankees, his outline of what he should be paid. He refused to make public his figures.

## INDIANA LOSES TO OHIO, 27-18, AS LEADERS WIN

**Wolverines Swamp Maroons, 51-25.**

*Michigan, beaten in its last two starts, overwhelmed Chicago and moved into a tie with Wisconsin last night for the lead in one of the closest basketball races in Big Ten history. Both schools have won six games and lost three. Indiana tumbled to a tie with Illinois for third position by meeting a reversal from Ohio State, and Purdue crept into undisputed second position as a result of Indiana and Iowa defeats. Purdue has every chance to go into a triple tie for the lead tonight by beating the lowly Northwestern team at Lafayette. The standings are due for another jolt in four games over the week-end.*

Bloomington, Ind., Feb. 22.—[Special.]—Indiana's chances at the conference basketball title were seriously threatened here tonight by the unexpected victory of Ohio State over the Hoosiers, 27 to 18. The Buckeyes were leading from the start and were never headed. Indiana had more chances at the basket than the visitors, but showed up in the poorest shooting form of the season. On the other hand, several snipers on the invading team seemed to have an uncanny eye, especially Schuler, whose goals from back of the line bordered on the sensational. McMillan of the Ohio team not only played a strong defense game, but accounted for four field goals. Lineup:

| OHIO STATE [27]. | B | F | P | INDIANA [18]. | B | F | P |
|---|---|---|---|---|---|---|---|
| McMillen,lf | 4 | 0 | 1 | Krueger,lf | 2 | 0 | 1 |
| Schuler,rf | 4 | 3 | 3 | Beckner,rf | 2 | 0 | 0 |
| Hectorne,c | 0 | 1 | 0 | Sibley,c | 1 | 1 | 4 |
| Hunt,lg | 0 | 0 | 4 | Wells,lg | 0 | 1 | 3 |
| Cox,rg | 0 | 1 | 2 | Correll,rg | 0 | 4 | 0 |
| Tarbert,c | 3 | 0 | 2 | Leonard,rf | 1 | 0 | 0 |
| Bell,lf | 0 | 0 | 0 | Starr,lf | 0 | 0 | 3 |

Referee—Miller. Umpire—Young.

**MICHIGAN WINS, 51-25**

Ann Arbor, Mich., Feb. 22.—[Special.]—Michigan's basketball team regained its early season stride here tonight and smothered Chicago with a 51 to 25 score. The victory keeps Michigan in the conference race in a tie for first place.

Chicago took the lead and had four points before the Wolverines scored. Then two long shots by McCoy placed the teams even, and from then on Michigan drew steadily away from their opponents. The half ended with the score 29 to 16 in Michigan's favor.

Michigan's defense stiffened in the second period, and with Oosterbaan and Harrigan breaking loose with seven baskets apiece Michigan piled up a big lead. McDonough was high scorer for Chicago with nine points, and for Michigan Oosterbaan led with seventeen, closely tagged by Harrigan, who accounted for sixteen.

The under the basket combination of the last two was Michigan's greatest scoring weapon. Capt. Chambers' work at guard did much to keep Chicago's score low. Coach Mather gave ten men a chance to play tonight, Oosterbaan being the only one who was not replaced. A crowd of 8,500 watched the contest. Lineup:

| MICHIGAN [51]. | B | F | P | CHICAGO [25]. | B | F | P |
|---|---|---|---|---|---|---|---|
| Oosterbaan,rf | 7 | 3 | 1 | Farwell,rf | 1 | 1 | 2 |
| Chambers,lf | 0 | 2 | 1 | Zimmerman,lf | 2 | 0 | 1 |
| Schroeder,lf | 0 | 0 | 0 | Sackett,c | 2 | 2 | 3 |
| McCoy,c | 2 | 0 | 0 | Hoerger,rg | 0 | 1 | 4 |
| Petrie,c | 1 | 0 | 0 | Macklin,rg | 1 | 0 | 0 |
| Trusk'sky,c | 0 | 0 | 0 | McDonough,lg | 4 | 1 | 1 |
| Martin,rg | 5 | 0 | 2 | | | | |
| Rasnick,rg | 0 | 0 | 0 | | | | |
| Harigan,lg | 7 | 2 | 3 | | | | |
| Nyland,lg | 0 | 0 | 0 | | | | |

Referee—Travecek. Umpire—Feezle.

**WISCONSIN, 24; IOWA, 21**

Madison, Wis., Feb. 22.—[Special.]—Wisconsin fought off Iowa's desperate attack tonight, winning 24 to 21, in a viciously contested duel, and by her victory remains a contender for Big Ten conference laurels. The outcome virtually eliminates the Hawkeyes from the race.

Led by Andrews, bantamweight forward, who flipped in five field goals, the Badgers took the lead soon after the opening of the contest and though never headed, their supremacy was threatened up to the final gun. The Cardinals led at the half, 18 to 9. McConnell, guard, was the star of the invading five. He rung up four field goals, three of them long shots. Lineup:

| WISCONSIN [24]. | B | F | P | T | IOWA [21]. | B | F | P | T |
|---|---|---|---|---|---|---|---|---|---|
| Andrews,rf | 5 | 0 | 0 | 10 | Vandnusen,rf | 2 | 0 | 2 | 4 |
| Behr,lf | 1 | 3 | 0 | 5 | Phillips,rf | 0 | 0 | 0 | 0 |
| Tenhopen,c | 0 | 0 | 1 | 0 | Twogood,lf | 2 | 0 | 0 | 4 |
| Miller,c | 1 | 0 | 0 | 2 | Harrison,lf | 0 | 0 | 1 | 0 |
| Kowalczyk,rg | 1 | 1 | 1 | 3 | Wilcox,c | 0 | 2 | 1 | 2 |
| Barnum,lg | 2 | 0 | 2 | 4 | McConnell,rg | 4 | 0 | 3 | 8 |
| Hotchkiss,lg | 0 | 0 | 0 | 0 | Hogan,lg | 1 | 1 | 1 | 3 |

**College Basketball**

Ohio State, 27; Indiana, 18.
Michigan, 51; Chicago, 25.
Wisconsin, 24; Iowa, 21.
Princeton, 23; Yale, 19.
Pittsburgh, 36; Army, 26.
Notre Dame, 24; U. of Detroit, 23.
Cornell, 18; Pennsylvania, 16.
Loyola U., 39; St. Mary's, 14.
St. Olaf, 36; Augsburg, 30.
Denison U., 45; Marietta, 28.
Nebraska, 41; Washington, 34.
Charleston Normal, 31; Ill. college, 24.
Carleton, 38; Hamline, 16.
N. Dakota Aggies, 26; N. Dakota U., 21.
Ohio Wesleyan, 41; Ohio U., 32.
Muskingum, 30; Duquesne U., 12.
Marquette, 24; Lawrence, 22.
Bradley Tech, 31; Wesleyan, 22.

# COTLOGOMOR AND JUSTICE F. TO RUN IN COFFROTH

## Quit New Orleans for Rich Race in Mexico.

New Orleans, La., Feb. 22.—[Special.]—Justice F., the best 3 year old racing here this winter, and Cotlogomor, winner of last week's $50,000 New Orleans handicap, are to get their chance in the $75,000 Coffroth handicap to be run at Tia Juana on March 13.

Justice F. was shipped with others in the string of William Daniel of Chicago to Tia Juana today. Cotlogomor and his stablemate, Boon Companion, will be loaded in a private express car and start their journey to the Mexican track tomorrow.

The decision to ship the New Orleans handicap winner west for the Coffroth was made by Owner S. A. Cowan today. Besides filling his engagement in the Coffroth, Justice F. is an intended starter in the Tia Juana Derby.

### NEW ORLEANS RESULTS.

FIRST RACE—Purse $1,200, claiming, 2 year olds, 3 furlongs:
Scot Girl, 107 [D. Frogte.] 34.00 12.80 9.00
All Callao, 113, [G. Ellis] 9.00 5.80
Arom'tic, 114, [L. Pichon] 3.80
Time, :36. Old Kid, Star Glory, Angry Mood, *Linen King, Elevate, Fair Legion, *The Southerner and *Florida Castle ran.

SECOND RACE—Purse $1,200, claiming, 3 year olds, 6 furlongs:
Tippenir, 103 [W. St'mper] 30.40 10.40 5.00
Sing' Cricket, 103 [J. Pet's] 3.40 2.60
Watch It, 102, [C. Healy] 3.20
Time 1:16 4-5. Sing Maroon, Rose Mary Ryan, Raving Lady, *Golden Dust, My Pet, *Lella Shasta Irish, Col. Sprague and *Shop lifter ran.

THIRD RACE—Purse $1,200, handicap, 3 year olds, 6 furlongs:
†Forelock, 110 [E.Legree] 15.00 5.20 6.80
Overlooked, 106 [G.Arnold] 5.00 4.40
†La'y Marie, 108, [E.B'ham] 6.80
Time, 1:14 1-5. Thistlegroid, Comrade, Medley, Birley M. C., and Sturdy ran. †Bedwell entry.

FOURTH RACE—Purse $2,000. Handicap, 3 year old up, mile, 70 yards:
‡Beneficent, 107 [G.John'n] 11.20 3.40 2.40
Peter Peter, 103, [G.Arn'd] 3.00 2.60
Brill'ant, 107 [F. Whitaker] 3.20
Time, 1:45 2-5. King Nadi, Almadel, and ‡Blue Pencil ran. ‡Idle Hour entry.

FIFTH RACE—Purse $1,200, 3 year olds, 1 mile.
Boo, 106, [G.Johnson]...... 2.80 2.60 2.40
Speedom'er, 107, [W.Har'y] 8.40 6.20
Marlboro, 109 [E. Legere]... 3.60
Time, 1:41 2-5. Billy Baughn, Col. Seth, Red Harvey, Watkinson, and Yalovian ran.

SIXTH RACE—Purse $1,200, claiming, 4 year olds up, 1 1-16 miles:
G. Host, 112 [M.M'G'gle] 9.00 2.80 2.60
Canister, 112, [G.Arnold] 2.40 2.40
R.Confidence, 105 [P.Heb't] 3.40
Time, 1:49 4-5. Spanish Name, Lewis and Macbeth ran.

SEVENTH RACE—Purse $1,200, claiming, 4 year olds up, 1 1-8 miles:
Cheri'tan, 104 [T. P'chma] 44.20 17.40 10.60
Hilary, 111 [M. Hurn].... 4.60 4.40
Mirage, 107, [W.Barr]..... 7.20
Time, 1:57. Fools Cap, Good Night, Senate, Peggy Bledsoe, Bateman, *Chestnut Girl, Alard and *Calvin ran.

### NEW ORLEANS ENTRIES.

FIRST RACE—Purse $1,200, claiming, 3 year olds up, maidens, 6 furlongs—*Southern Melody, 102; Juliette Esquin, 102; Dolly S., 102; *Shadowy, 105; Foundation, 107; Ossie H., 102; Joe Junior, 104; *Sprightly, 104; *Going Home, 100; *Wood Cricket, 100; Mississippi, 112; *Casino, 100; Old Foxy, 107; Harry Heilman, 111; Flying Monk, 107; Bond Slave, 111; Transfer, 112; *Remote, 100.

SECOND RACE—Purse $1,200, claiming, 4 year olds up, mile and 70 yards—Foreland, 110; Cave Woman, 105; Rock Sea, 101; Royal Kiss, 101; Marquesite, 110; Kajaba, 106; Banbury Cross, 101; Edith Gibson, 101; Bachelor's Bird, 106; Last Cent, 106; Flank Attack, 101; Gettysburg, 106; Son of Fortune, 106; Bally Nuisance, 106; Betty Craig, 105; White Shepherdess, 101.

THIRD RACE—Purse $1,200, claiming, 4 year olds up, 1 1-16 miles—*Briggs Buchanan, 105; Harlick, 105; *Yorick, 105; Just, 105; *Nereid, 100; *Black Grackle, 100; Leisch, 110; Fair Light, 110; Angle Plane, 100; Star Sweeper, 110; Mercutio, 110; *Curler, 105; Pretty Politician, 105; *Richelieu, 105; *Mark Aurele, *105; *Gayly, 105; *Radigny, 105; *Real Artist, 105.

FOURTH RACE—Purse $1,200, claiming, 4 year olds up, 6 furlongs—Mark Master, 110; *Ballet Brush, 114; *Gad, 111; *Orestes II., 110; Talledega, 115; *George Groom, 113; Our Gains, 110; *Bally Craigue, 105; *Long Point, 110; *Bodyguard, 110; *Red Pennant, 116; Fore Star, 110; Chick Up, 115; *Smoky Day, 108; Dusty Mary, 105; *Pomegranate, 110; Cimmerian, 110.

FIFTH RACE—Purse $1,500, handicap, 3 year olds up, 6 furlongs—Cyclops, 104; †Bottom Dollar, 103; ‡Navigator, 118; †Binary Star, 107; Noah, 133; ‡Tip Top, 100; Bulletin, 117; Old Slip, 132. †Idle Hour entry. ‡Greentree entry.

SIXTH RACE—Purse $1,200, claiming, handicap, 4 year olds up, 1⅛ miles—Samaron, Alleviator, 101; Edward Grey, 110; George De Mar, 106; Corposant, 104; Overall, 105; Resourceful, 101; Dr. Cardenas, 100; Dancing Fool, 104.

SEVENTH RACE—Purse $1,200, claiming, 4 year olds, 1 1-16 miles—Hanky Rice, 110; *Lady Bountiful, 100; *Four Sixty, 105; Dentaria, 105; *Rama, 105; Hindoostan, 110; Hank Monk, 110; Uncle Jay, 110; *Ramkin, 105; *Tea Tray, 105; Spandor, 110; Tick Tock, 110; Sincere, 105; *Sleepy Head, 105; Ticker, 110; Kid Boots, 110; *Sweep Net, 100; Repeater, 110.

Weather clear; track fast. *Apprentice allowance claimed.

### DAILY RACING FORM SELECTIONS CONSENSUS

NEW ORLEANS.

1—Dolly S., Shadowy, Harry Heilman, Foundation.
2—Foreland, Bachelor Bird, Kajaba, Banbury Cross.
3—Nereid, Yorick, Pretty Politician, Just.
4—Body Guard, Red Pennant, Gad, Talladega.
5—Noah, Old Slip, Bulletin, Navigator.
6—Samaron, Edward Gray, George De Mar, Resourceful.
7—HANKY RICE, Ramkin, Sincere, Rama.

MIAMI.

1—Colored Servant, Algol, Aster, Polar Sea.
2—Polymel, Whizzing Cloud, La Diva, Weiser.
3—Pop Bell, Hobcaw, Half Pint, Dragon.
4—Little Asbestos, Take a Chance, Piccadilly, Bruna.
5—Oh Susanna, Dark Phantom, Don Diego, The Heathen.
6—Cogwheel, Royal Sweep, Wheatstick, Cameo.
7—CLOISTER, Phidias, Moses, Speedy Prince.

### MIAMI ENTRIES.

FIRST RACE, purse $1,500, 2 year old maidens 4 furlongs—Astor, 114; Farceur, 115; Don T., 115; Colored Servant, 115; Serejevo, 115; †Eastern Star, 112; ‡Clear Star, 115; George McCrann, 115; Algol, 115; Adams Apple, 115; King High, 115; §Hail Storm, 115; Polar Sea, 115; §Fire Bug, 115; †Shelton, 115; ‡Medicine Man, 115. §Kenton entry. †Ryham entry. ‡Swift entry.

SECOND RACE, purse $1,500, 3 year olds, 6 furlongs—Ladiva, 105; Whizzing Cloud, 115; Weisser, 105; Porto Bella Gold, 110; Polymel, 110; Esther Weider, 110; Fairy Man, 110; †Determan, 105; †Markham, 105. †Crescent entry.

THIRD RACE, purse $1,500, 3 year olds up, mile and 70 yards—Dragon, 100; Ralph Hartenstein, 95; Cerculean, 113; Pop Bell, 100; Hobcaw 100; Half Pint, 113; Culpepper, 95.

FOURTH RACE, purse $1,500, 3 year olds up, 6 furlongs—Pandy, 108; Take a Chance, 114 Hayward, 110; Little Asbestos, 122; Piccadilly, 98; Bruna, 108.

FIFTH RACE, purse $1,500, 3 year olds up, 5 furlongs—†Dark Phantom, 113; Black Agate, 105; Giant, 105; Crystal Domino, 105; The Heathen, 105; Don Diego, 105; †Oh Susanna, 113. †Camden entry.

SIXTH RACE, purse $1,500, claiming, 3 year olds up, 1 1-16 miles—Wheat Stick, 110; Cameo, 105; *Cog Wheel, 111; *Royal Sweep, 111; Block Head, 110.

SEVENTH RACE, purse $1,500, claiming, 4 year olds up, 1¼ miles—*Lord Meise, 105; Speedy Prince, 114; *Moses, 113; *Blarney Stone, 105; *Cloister, 113; Hoi Polloi, 109; *Phidias, 109.

*Apprentice allowance claimed.
Weather clear; track fast.

### MIAMI RESULTS.

FIRST RACE—Purse $1,500, claiming, 4 year olds up, 6 furlongs:
The Seer, 115 [J.Stev's] 8.30 7.70 4.70
Wonderful One, 110 [Huff] 16.10 8.40
Alita Allen, 108 [Geving] 4.40
Time, 1:13 1-5. Tillie, Sir Albert, Forget Me Not, *Brown Trout, Sligo Branch, *Botch, *Nero, *Naughty Nisba, *Golden G, Becky Sue and Braedelbane ran. *Field.

SECOND RACE—Purse, $1,500, claiming, 3 year olds up, 6 furlongs:
Gold, Prince, 108 [Maiben] 11.10 7.40 4.70
Gareth, 113 [Workman]... 6.10 3.20
Ball Gee, 109 [Ray]...... 3.20
Time, 1:13 1-5. Agnes Call, Helen T., Hot Pepper, Aquitania, Stanmore and Davenport ran.

THIRD RACE—Purse $1,500, claiming, 3 year olds up, fillies and mares, 6 furlongs:
Nama, 94 [Clelland]...... 4.60 3.60 2.70
Madlyn, 98 [Dubois]...... 11.30 4.70
Lady Braxted, 111 [Wrk'n] 3.00
Time, 1:45 1-5. Florenda, Outing and Serena ran.

FOURTH RACE—Purse $1,500, handicap, 3 year olds, 6 furlongs:
Floranada, 120 [Ambrose] 4.60 2.60 out
Accomplish, 117 [Work'n] 2.60 out
The Heathen, 112 [Ray].. out
Time, 1:12 1-5. Gracious Gift ran.

FIFTH RACE—Purse $1500, claiming, 3 year olds up, 6 furlongs:
Romp, 122 [McTague].... 5.00 3.10 3.10
One Way, 107 [Fewell].... 5.30 4.50
Estin, 117 [R. Barnett].. 5.40
Time, 1:12. Miss Rosedale, Colleen O, Palm Court, Edna Glenn and Policeman Day ran.

SIXTH RACE—Purse $1,500, claiming, 3 year olds, 1 1-16 miles:
Paddy, 112 [Maiben]...... 8.90 5.90 4.60
Blue Diam'd, 112 [F.Smith] 6.80 3.50
Isetta, 107 [Fields]....... 7.90
Time, 1:48 2-5. Tipperary Mary, Sandswept, *Flying Shot, My Sunnylan, *Keydet, Blue Beans, Beaugalant, The Code and *Vannem ran. *Field.

SEVENTH RACE—Purse $1,500, claiming, 3 year olds and up, mile and 70 yards:
Happy Bi'h'y, 111 [Hastie] 17.40 10.50 6.30
Treasurer, 111 [Workman] 3.90 3.60
*Coyne, 108 [Clelland].... 7.40
Time, 1:45 4-5. Golden Box, The Rove, San Carlos, All Range, Gloria Quayle, *Nova, Delusive, Lemnos and *Stellite ran. *Field.

# Mullen Spurns Richard's Bid for Taylor-Conzoneri Match

BY WALTER ECKERSALL.

Bud Taylor of Terre Haute, Ind., who meets Eddie Shea of the west side at the Coliseum tomorrow night, has been made a flattering offer, it is reported, to cancel a contract with Promoter James Mullen and meet Tony Conzoneri in New York city.

Mullen said yesterday he could sell the match to Tex Rickard for $10,000. Taylor and Conzoneri had been scheduled to meet in the main event of the show tomorrow night, but Conzoneri had to ask for a postponement because of an infected foot. Mullen then signed Conzoneri to meet Taylor next month. In the meantime, Tex Rickard saw the value of the contest and now is trying to take it to New York.

**Mullen to Keep Match.**

"If the match is good enough for New York, it is good enough for Chicago," Mullen said yesterday. "I cannot pay the fighters as much as they would receive in the east, because I have no building large enough to take care of the fans, but neither Rickard nor any other promoter can buy it. I have signed articles of Taylor and Conzoneri and shall put on the match the latter part of next month."

Taylor has been made a 6 to 5 favorite over Shea. Both came through the final day of hard work without injury to their hands and are in superb condition, according to their managers and trainers. Shea is down to 123 pounds, the weight he must make at 3 o'clock tomorrow afternoon, while Taylor will not weigh more than 120.

**Langford, Shade Ready.**

Wolcott Langford and Dave Shade, who meet in the other half of the main event, are down to weight and ready for the bell.

The boxing commission has warned all fighters they must make the required poundage or face suspension.

* *

Pal Moore and Kid Jap will meet in the semi-windup to the Bobby Garcia-Mike Dundee bout in the north hall of the Coliseum on March 1.

* *

Joe Simonich, who meets Welterweight Champion Pete Latzo in the feature of Mique Malloy's show at Dexter park pavilion on March 4, will arrive in Chicago today to complete preparation. Latzo will be here on Friday, according to the promoter.

# YALE SWIMMER TIES 150 YD. MARK

New Haven, Conn., Feb. 22.—(AP)—J. A. House of Cleveland, a member of the Yale varsity swimming team, covered the 150 yard back stroke in 1 minute 43 3-5 seconds in a race with J. B. Wohl of the New York Boys' club in Carnegie pool this afternoon.

House equalled the world's record held by Johnny Weismuller of the Illinois Athletic club.

# Wide Lopes to Victory in Legion Games

Boston, Mass., Feb. 22.—(AP)—An exhibition of how to run 3,000 meters without apparent effort by Edvin Wide, Swedish running marvel, and the crowning of three New England A. A. U. champions featured the eighth annual indoor track meet of the American Legion today.

EDVIN WIDE. [P. & A. Photo.]

Wide, who was 31 years old today, made his third appearance on an American indoor board track to lope gracefully away from six of the best college and club distance runners this section could muster, despite handicaps that ran as high as 170 yards.

The famous Swedish runner, who has twice conquered Paavo Nurmi and who holds world's records at two miles and 2,000 meters, made no attempt to shatter Nurmi's 3,000 meter mark of 8:26 2-5. He declared on his arrival here that record breaking on an indoor track necessitates a change in form that he does not care to attempt in the fear that experimentation with his present stride might have a disastrous effect on his outdoor performances.

# Loyola U. Five Trips St. Mary's, 39 to 14

Wunona, Minn., Feb. 22.—(AP)—Loyola university defeated St. Mary's college at basketball tonight, 39 to 14.


## WAS DOWN IN BED WITH LUMBAGO

*Went back to work after three days of home treatment*

C. L. Normandy, a civil engineer living at 234 West 9th Street, St. Paul, Minn., was taken with an attack of lumbago and for one week could not move in his bed.

"A friend told me to use Sloan's Liniment and I got a bottle. After using it one day, I was able to walk about the house. After three days I was able to go to work, and now I am as well as ever."

The reason that Sloan's gives such remarkable relief is that it gets right at the cause of the pain. It stimulates the circulation throughout the place where the pain is, and clears out the germs that are causing it. Right away you feel relief. Get a bottle today and have it on hand. All druggists—35 cents.

**Sloan's Liniment**
KILLS PAIN

**WEBSTER CIGARS**
10c to 25c

## Hassel's Extraordinary Shoe Sale

*Offers Remarkable Quality and Value*

**$4.85 $5.85 $6.85 $7.85 $9.85**

**Hassel's "Derby" $5.85**

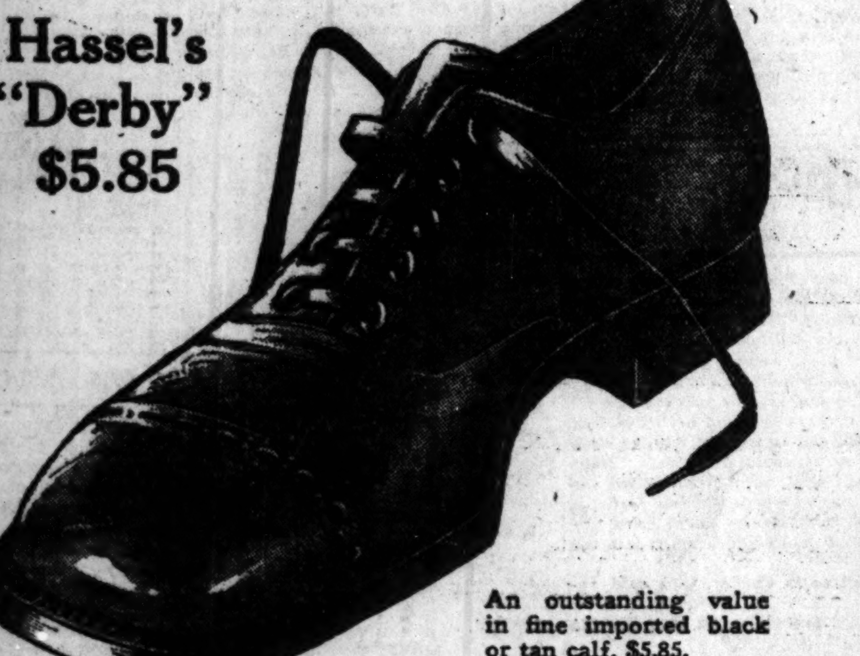

An outstanding value in fine imported black or tan calf, $5.85.

YOU'VE probably been waiting for the best time to buy shoes. Here it is. As an extra feature to our great Sale we've reassembled stocks to include hundreds of new spring styles that just arrived. The values are now even greater than ever before.

Our entire stock (45,000 pairs) is on sale at $4.85 to $9.85. All fresh, solid leather, custom made, high or low shoes. Every pair guaranteed to give satisfaction or money refunded.

These shoes are all displayed in our ten large show windows. It's an exhibition of quality and value-giving that you should not miss seeing soon.

**HASSEL'S** Northwest Corner Dearborn And Van Buren Streets

## 20th century limited

*via the only water level route from* Chicago to New York

© 1926 N.Y.C.

Between Chicago and New York there is only one low-level pass through the Appalachian Mountain range.

This is the water level route of the New York Central—the route of the 20-hour *20th Century Limited*—along the shores of Lake Michigan and Lake Erie, and through the Mohawk and Hudson River valleys.

With the advantage of this unique natural highway from the Great Lakes to the Atlantic, the New York Central is enabled to provide a passenger service of notable dependability and acknowledged comfort.

Chicago-New York-Boston
*Every afternoon at 12:40 from La Salle Street Station*

**New York Central**
THE WATER LEVEL ROUTE—YOU CAN SLEEP
*For reservations telephone* Wabash 4200

## ISO-VIS MOTOR OIL

STANDARD OIL COMPANY (INDIANA) SERVICE

*The New (Constant Viscosity) Motor Oil*

## Adds to Your Pleasure!

ISO-VIS is new. It is different. It meets the new theory of scientific lubrication—as no other motor oil ever has done.

There was one big trouble with motor oils of the past. They thinned out. The best of them lost two-thirds of their lubricating efficiency before the car had gone 200 miles!

No one knew what to do about it. Experts were baffled. Motorists were bothered. This dilution difficulty caused endless trouble—and repair bills.

Finally the problem was solved by the lubricating engineers of the Standard Oil Company (Indiana.) A new motor oil was developed. A motor oil of *constant viscosity*—Iso-Vis!

This new motor oil does not thin out. It lubricates the engine *thoroughly*—the thousandth mile as efficiently as the first! In cold weather as efficiently as in hot! In extremely cold weather, Iso-Vis "Light" should be used.

The engine is protected *completely*—and *constantly*—when it is lubricated with Iso-Vis. This means two important benefits to you—smoother motoring—and fewer repair bills.

Iso-Vis is an extraordinary motor oil. It helps your car to give extraordinary performance. It gives you more than ordinary motoring pleasure. Iso-Vis costs only a few cents more per quart—and a lot less per mile—than ordinary oils!

Iso-Vis "F" for Fords.

**Standard Oil Company** (Indiana)
910 S. Michigan Ave., Chicago, Ill.

4664

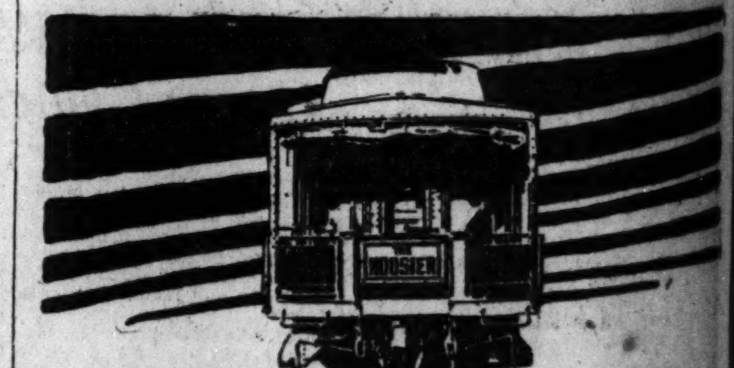

## Supreme in Travel comfort the Hoosier

*De Luxe All Steel Train to* **Indianapolis**

| | |
|---|---|
| Leaves Chicago | 5:00 P. M. |
| Arrives Boulevard Station | 9:29 P. M. |
| Arrives Indianapolis | 9:45 P. M. |

**MONON ROUTE**

Chicago, Indianapolis & Louisville Ry.

**Automatic Block Signals All The Way**

## MOON MULLINS—MOON RUNS INTO AN OLD ACQUAINTANCE

# CONGER MAKES AMES STRONG IN TWO MILE RELAY

## Iowa State Four Enters Illinois Games.

Among the great runners who will compete in the tenth annual indoor relay carnival of the University of Illinois at Champaign on Saturday is Ray Conger of Iowa State college. At the Kansas City A. C. meet last Saturday Conger won the mile and two mile relays for his school by overcoming big leads on the final lap.

RAY CONGER.

Conger holds four Missouri Valley conference championships. He can run two or three races on the same day and turn in a creditable performance.

**Ames Coached by Simpson.**

Iowa State probably will start teams in the medley and two mile relays. This year's Ames team is coached by Robert Simpson, the former Missouri athlete, who held world's hurdle records for years.

Michigan and Illinois have won the four mile relay on two occasions and if either repeats Saturday it will win permanent possession of the Mike Mason trophy. Both teams will receive strong competition, Ohio State being particularly formidable. In Capt. Bevan, Wikoff, and Kennedy, Coach Frank Castleman has three of the best milers in the middle west.

**Illini Mile Team Favorite.**

Illinois' mile relay team, composed of Miller, Hamlett, Orievich, and Sittig, will go to the mark a favorite, although Iowa merits consideration. The Hawkeye quartet has won this event four out of five years. Coach George Bresnahan has an excellent anchor man in Cuhel, while the other members of the team probably will be Folwell, Phelps and Beatty.

Coaches will gather in the armory at Champaign at 1 o'clock on Saturday afternoon to arrange for drawings in the dash, hurdles and individual events on the track.

# PRINCETON, YALE LIFT BAN ON GAMES IN WEST

Princeton, N. J., Feb. 22.—[Special.]—Princeton and Yale have entered into a football agreement which embodies the agreement signed in 1916 between Harvard, Yale and Princeton with one important exception. That exception is that either Princeton or Yale, under the new agreement, may travel to the west for games.

President John Grier Hibben at the alumni luncheon in the university dining halls, made known the new agreement and the choice of Dean Henry B. Fine of the department of mathematics to replace temporarily Dr. Charles W. Kennedy as chairman of the board of athletic control during Dr. Kennedy's absence for the second term.

Substituted for the section forbidding western games is the following: "No post season contests or contests for the purpose of settling sectional or other championships shall be permitted."

# Traffic Flood Jams Western Outlet to Loop

BY J. L. JENKINS.

Balmy breezes and sunshine yesterday put a new edge on the popular campaign for immediate traffic congestion relief on Chicago's crowded west side streets and boulevards. Hundreds of cars, neglected through the weeks of cold weather, snow blockades and high water, appeared to jam the usual morning and evening rush hours to suffocation, and their drivers found traffic conditions to the west have not been improved since Indian summer made westbound trips insufferable.

Washington boulevard still stands as a narrow, bottle necked city street which normally is expected to carry the bulk of automobile traffic from the loop to the west city limits. Jackson boulevard, with its narrow pavement near the river and its sluggish traffic current, still is the sole auxiliary artery for 40 per cent of all Chicago motor movement to and from the central business district. Poor pavement in Monroe and Congress streets still impedes the use of these natural gateways to the loop, and parked trucks, vans and vegetable wagons in Randolph street block that wide and fairly well paved exit.

To the north and south spring drivers will find unimpeded going and fast service in the outer drives and the network of protected boulevards through both park systems developed by the Lincoln and south park boards, but neither of these sections is called upon to carry the daily traffic volume that is forced into west side arteries, according to actual vehicle counts. It is on the west, Chicago traffic engineers declare, that immediate improvement is needed, and they are awaiting the drafting of an adequate emergency program for spring and summer construction work.

## Pell Beats Morgan to Regain Racquets Crown

New York, Feb. 22.—(AP)—Clarence C. Pell of New York, national amateur racquets champion from 1915 to 1926, trounced Hewitt Morgan of New York in straight sets, 15—14, 15—9, 15—7, to regain his title here today. Pell, who retired from competition last year, was invincible throughout the match.

**PRO BASKETBALL.**

Cleveland, 22; Chicago, 18.
Brooklyn Celtics, 35; Philadelphia, 22.
Washington, 35; Baltimore, 25.

## WALKING INTO CONDITION

*Bob Shawkey, New York Yankees' pitcher, and Rube Marquard, who will manage the Providence team of the Eastern league this season, have been doing a bit of preliminary training at Miami, Fla. Part of their work has been walking. Left to right is Shawkey, Mrs. Shawkey, Mrs. Marquard, and Rube.*

# VICTORY PUTS CUBAN ON TOP IN CHESS RACE

New York, Feb. 22.—(AP)—José R. Capablanca of Havana, world chess champion, won his second victory today in the International Masters' tournament and took a commanding lead for the world's title. Capablanca defeated Frank J. Marshall, United States champion, in 35 moves.

Two other games resulted in draws. Dr. Alekhine of Paris was deadlocked against Aaron Nimzowitsch of Jugo Slavia after 20 moves and Dr. Vidmar of Vienna conceded a tie to Rudolph Spielmann of Copenhagen in 33 moves.

**BRITISH SOCCER SCORES.**

LONDON, Feb. 22.—(AP)—Soccer football games played today in Great Britain resulted as follows: Scottish league—First division: St. Mirren, 2; Dundee, 2. Scottish cup—Third round replay: Arthurlie, 3; Alloa, 0.

# Bob Off His Guard, but He Bags Rabbit

BY BOB BECKER.

The unexpected appearance of a game bird or a game mammal when you are in the hunting field (especially at a time when you are doing something, like lighting up a "smoke") invariably results in a funny situation. Such was our experience the other day when, with Bill Hart and Doc Powell, we were hiking through the Mississippi bottomlands behind a couple of bird dogs.

We were walking slowly around a deserted Negro cabin, gun on shoulder and one hand fishing for a "smoke." Bill Hart was a few yards ahead and about to sit down on the porch of the cabin for a short rest. Suddenly a rabbit came out of nowhere and started around the corner of the house. Ordinarily this cottontail would have caused no disturbance, but Sisom, a big, husky, good-natured colored boy, through whose cotton fields we were walking, said, "Doctah, if you-all see a rabbit, Ah hopes you remembah to use youah gun." We had promised Sisom a rabbit, so that scampering cottontail stirred us into action.

We never did see Bill shoot. There was a boom of a 12 gauge (he must have shot from the hip!) and then we saw a rabbit tearing around the corner of the house. We dropped matches and smokes, raised the gun, pivoted like a merry-go-round, and shot while off balance. It was a lucky hit, which slowed up the racing cottontail and enabled us to take three wild acrobatic jumps to the corner of the house in order to use the second barrel on the rabbit as it was disappearing through a hedge. Sisom got his rabbit.

$21.65
Round Trip to
Excelsior Springs
The MILWAUKEE ROAD
Golf daily. World famous health springs. Excellent accommodations. Lowest week-end rate ever established—run down next Thursday or any Thursday in March. Return following Sunday night.
Just Overnight on the Southwest Limited
City Ticket Office, 179 W. Jackson Blvd. Phone Wabash 4600
Union Station, Canal St. and Jackson Blvd.
E. G. Hayden, Gen. Agent Pass. Dept. Chicago, Ill.

Pie for us!
If you're hungry for Spring wearables, our Spring stocks will satisfy the huskiest appetite that craves quality at reasonable prices.
Scotch Mist* overcoats—Business and sport suits of imported worsteds, tweeds and cheviots—
Rogers Peet clothes exclusively.
Hats, shoes, ties, shirts—The best of everything men wear.
*Registered Trademark.
ANDERSON & BROTHERS
Rogers Peet Clothes
Hats—Shoes—Furnishings
Michigan Boulevard
(At Washington)

Your Coat & Vest can be MATCHED with New TROUSERS
MATCH PANTS CO.
20 W. JACKSON BLVD.

King Edward
An Excellent 5c Cigar

Subscribe for The Tribune

You'll have to act promptly to secure advantage of these great savings.
Jerrems' Sale
A Suit with Extra Trousers
For the Price of the Suit Alone
$65, $75, $85 and up
All our fine Foreign Woolens are included—Famous Worsteds, Serges and Bannockburns in medium weights for year 'round and New Spring Goods for those who wish to buy for future needs at great savings.
Year 'Round Wear English Slip-ons—Ideal for Travel—at Our Michigan Avenue Store
$55 Specials at the New Clark Street Store including Suit and Extra Trousers or Knickers
Sale ends with February
New Shades "Bronze-Buff" "Tarpon-Gray"
Jerrems
Famous for Serges
Formal · Business and Sport Clothes
7 N. La Salle St. 324 S. Michigan Ave. 71 E. Monroe St.
140-142 S. Clark St. (near Adams)
225 N. Wabash (at Wacker Drive)

Personally, I smoke for pleasure!

ON THAT basis alone, I select the tobacco that gives me pleasure in the greatest measure. (I wasn't deliberately trying to make a rhyme.) That tobacco is Prince Albert . . . good old Prince Albert, known as The National Joy Smoke—and for good reason!

Have you never known the thrill of opening a tidy red tin of this fine old favorite and inhaling that wonderful fragrance? Have you never sat at one end of a pipe with P. A. at the other end and tasted that marvelous smoke? Then it's high time to start!

Buy yourself some Prince Albert today. Fill your pipe to the brim and light up. Notice how refreshingly cool it is, no matter how fast you feed it. Notice, too, that it is mild without sacrificing that full, rich body which you demand in a smoking tobacco.

I tell you in all sincerity: If you have never smoked Prince Albert, you simply don't know how good that old jimmy-pipe can taste. No matter how satisfied you think you are, try a tin of Prince Albert. No friend ever gave you a straighter tip.

P. A. is sold everywhere in tidy red tins, pound and half-pound tin humidors, and pound crystal-glass humidors with sponge-moistener top. And always with every bit of bite and parch removed by the Prince Albert process.

PRINCE ALBERT

PRINCE ALBERT
—the national joy smoke!

© 1927, R. J. Reynolds Tobacco Company, Winston-Salem, N. C.

# POINCARE BACKS PLAN TO PAY U. S. ANNUITY ON DEBT

BY HENRY WALES.
[Chicago Tribune Press Service.]
[Copyright: 1927: By The Chicago Tribune.]

PARIS, Feb. 22.—The payment of annuities on the war debts to Great Britain and the United States does not prejudice the eventual submission of the debt agreements to the French parliament, Premier Raymond Poincare told Louis Malvy, in a letter which was read at a meeting of the chamber finance commission today. Under the Poincare plan, France will pay the United States $30,000,000 on its debt this year.

Premier Poincare won a technical victory when the committee refused to discuss his action in paying installments to London and Washington without waiting for a ratification of the debt accords. M. Vincent Auriol suggested examining all the documents exchanged with Winston Churchill, chancellor of the British exchequer, and Secretary of the Treasury Andrew S. Mellon beforehand, but this plan was rejected.

**Parliament's Rights Not Infringed.**

Premier Poincare's letter, which pointed out that the debts are payable at sight, outlined how Mr. Churchill pressed Raoul Peret, then finance minister, for a partial payment in view of the necessity of incorporating the receipts in the English budget, and again approached Premier Poincare to continue the payments until parliament here takes action.

"We never contested the debts, but always proclaimed our intention of paying to our utmost capacity, and the fixation of these preliminary annuities does not prejudice ratification, nor does it infringe on the rights of parliament," the premier said.

**U. S. Considers Offer.**

Washington, D. C., Feb. 22.—(AP)—The proposal of Premier Poincare of France, to pay the first installments of the French debt under the Washington funding accord before ratifying it will receive consideration at the hands of the American government, but whether acceptance is likely has not been indicated.

In some quarters it has been held that no authority existed for a refusal to accept payment on account. In other circles, however, it is contended that inasmuch as the debt agreement, which fixes the total of the debt with interest, has not been ratified it would be illegal for the treasury to accept payments to cut down this unapproved total. Those inclined to such a view hold that any payment accepted in such a way should be so conditioned that it would apply on the funding agreement when that agreement is ratified, and otherwise on the actual total of the original debt.

There has been no official expression of views, however, on this phase of the situation.

## *BRITAIN ABOUT TO SEND RUSSIA A NEW PROTEST*

[Chicago Tribune Press Service.]

LONDON, Feb. 22.—Great Britain is about to dispatch a new note to Moscow protesting against the communist propaganda activities in this country, well informed political circles say.

The note, it is understood, is already drafted. In the strongest language, it characterizes the activities of Red agents in Great Britain as an infraction of the Anglo-Soviet trade agreement. The note points out that these agents serve the soviet government itself and are not irresponsible communistic bodies.

Alleged soviet intrigues against British interests in China were said to have precipitated the sending of the note at this time, although there has been a "clearing out of Reds" movement in a large section of the cabinet since the general strike.

## *Jugo-Slavia Says Reports of Quakes Exaggerated*

Washington, D. C., Feb. 22.—(AP)—Somebody has been spreading exaggerated reports about the earthquakes in Herzegovina, in the opinion of the Jugo-Slav government, in order to frighten away tourists. In a statement today the Jugo-Slav legation said it had been so advised from Belgrade, but did not explain to what reports it referred, or indicate how much damage actually resulted from the earthquakes.

## *Jury Appears Deadlocked in U. S. Stolen Goods Case*

The fate of Jacob Davis and Morris Barnett, charged with conspiracy and receiving stolen interstate shipments, will be known today when the jury which has been deliberating their case since Monday evening is called into court. The jurors seemed deadlocked yesterday. Federal Judge J. Foster Symes instructed the jury to return a sealed verdict in case they reach a decision.


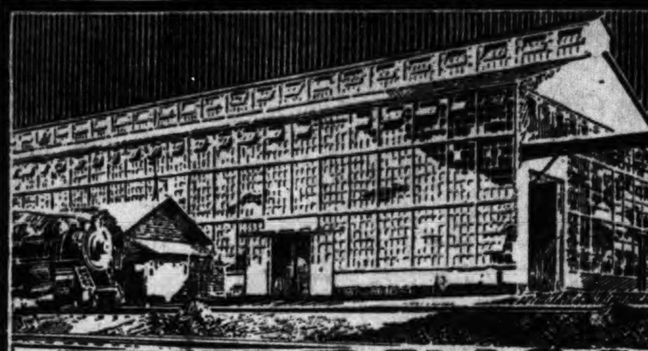

**BUILDINGS By TRUSCON**

**for all Industrial Requirements any Kind, Type or Size**

Consult us now. Suggestions and layouts free. State dimensions of site and the purpose of the building. Quick and economical service. We make in our factories all permanent building products, including steel windows, steel doors and individually designed roofs and walls, deliver them from stock, and erect the building for you. One contract covers all operations. No extras.

TRUSCON STEEL COMPANY
165 E. Erie Street, Chicago, Illinois
Phone Superior 8000



February 23, 1927

**$5,000,000**

## Seaboard Air Line Railway Company

**First and Consolidated Mortgage 6% Gold Bonds, Series A**

Dated September 1, 1915 — Due September 1, 1945

Authorized $300,000,000. Series A bonds to the extent of $67,328,000 principal amount have already been authenticated. On completion of this financing, not exceeding $50,747,500 Series A bonds will be outstanding in the hands of the public, $20,878,500 will be pledged with the United States Government and additional bonds may be in the company's treasury. Coupon bonds in denominations of $1,000, $500 and $100, registerable as to principal. Fully registered bonds in denominations of $1,000, $5,000 and $10,000 and authorized multiples of $10,000, exchangeable for coupon bonds in the denomination of $1,000. Interest payable March 1 and September 1 (accruing on this issue of Series A bonds from March 1, 1927). Principal and interest payable at the office or agency of the company in New York City. Redeemable as a whole, or in amounts of not less than $1,000,000 at any one time, on any interest date, on sixty days' notice, at 107½ and accrued interest. Guaranty Trust Company of New York, Corporate Trustee. The company has agreed to make application in due course to list these bonds on the New York Stock Exchange.

*The following information is contained in a letter to us from Mr. S. Davies Warfield, President of the Corporation:*

THE SEABOARD AIR LINE RAILWAY SYSTEM

The Seaboard Air Line Railway System consists of 4,260 miles of owned and leased railroad directly operated by Seaboard Air Line Railway Company. In addition, approximately 290 miles belonging to subsidiary companies are separately operated. The lines of the System extend from Richmond, Va., through parts of North and South Carolina, Georgia, Alabama and Florida, with lines reaching substantially all of the important cities of the south Atlantic seaboard, including the capitals of six southern states, and such important ports as Norfolk, Va., Wilmington, N. C., Charleston, S. C., Savannah, Ga., Jacksonville and Tampa, Fla. The territory traversed by the Seaboard System is one of the most productive sections of the South, including the citrus fruit and vegetable areas, cotton and tobacco districts and also many important manufacturing sections. Since the extension of the main line of the Seaboard System to West Palm Beach (Palm Beach) and Miami, Fla., it is the only railway system operating through trains over its own rails from Richmond to Miami and other points on the lower east coast of Florida.

EARNINGS

Results of operations of Seaboard Air Line Railway Company, for the four years ended December 31, 1926, have been as follows:

| Year Ended Dec. 31 | Railway Operating Revenues | Railway Operating Expenses | Total Income Applicable to Interest | Fixed Interest Charges* |
|---|---|---|---|---|
| 1923 | $52,249,110 | $40,342,259 | $ 8,367,625 | $ 6,095,245 |
| 1924 | 53,384,173 | 41,387,634 | 9,933,490 | 6,601,413 |
| 1925 | 62,864,710 | 46,733,363 | 10,935,545 | 6,850,385 |
| 1926 | 67,024,854 | 49,253,001 | 12,358,646 | 7,604,868 |

*Exclusive of interest on the Adjustment Mortgage (income) bonds.

*Statements herein are in no event to be construed as representations by us.*

*We offer these bonds for delivery if, when and as issued and accepted by us, subject to the approval of legal proceedings by our counsel and subject, to the extent contemplated by law, to approval by the Interstate Commerce Commission. It is expected that delivery will be made on or about March 8, 1927, in the form of definitive bonds of the company or interim receipts of Dillon, Read & Co.*

**Price 98¾ and interest from March 1, 1927. To yield over 6.10%**

*The above is subject to a circular, containing further information, which may be obtained upon request.*

February 23, 1927

**$2,000,000**

## Seaboard-All Florida Railway

**First Mortgage 6% Gold Bonds, Series B**

To be dated August 1, 1926 — To mature August 1, 1935

**Unconditionally guaranteed as to principal and interest by endorsement by**

## Seaboard Air Line Railway Company

**The mortgaged lines have been leased to Seaboard Air Line Railway Company for a period of 99 years from November 15, 1925, at a minimum annual net rental equal to annual interest on all bonds outstanding under the mortgage.**

To be presently outstanding, not to exceed $2,451,000 principal amount of Series B bonds, in addition to $25,000,000 principal amount of Series A bonds issued in 1925. Interest, accruing from February 1, 1927, payable February 1 and August 1 without deduction for Federal Normal Income Tax not exceeding 2% per annum. Principal and interest payable at the principal office of Dillon, Read & Co., New York, or at such other office or agency in New York as may be designated. Coupon bonds in interchangeable denominations of $1,000 and $500, registerable as to principal only. Bonds without coupons in the denomination of $1,000, registerable as to principal and interest. Fully registered bonds and coupon bonds interchangeable. Redeemable as a whole only, on any interest date, on 60 days' notice, at 103 and interest on or before August 1, 1928, and thereafter at 100 and interest plus a premium of ¼ of 1% for each full year to elapse between the redemption date and August 2, 1935. The mortgagor companies are to refund Pennsylvania and Connecticut personal property taxes not exceeding 4 mills per annum each, the Maryland securities tax not exceeding 4½ mills per annum and the Massachusetts income tax not exceeding 6% per annum, if application be made, as provided in the supplemental indenture, within six months after payment. Bankers Trust Company, Corporate Trustee. Seaboard Air Line Railway Company agrees that application will be made in due course to list these bonds on the New York Stock Exchange.

*We offer these bonds for delivery if, when and as issued and accepted by us, subject to the approval of legal proceedings by our counsel and subject, to the extent contemplated by law, to approval by the Interstate Commerce Commission. It is expected that delivery will be made on or about March 8, 1927, in the form of interim receipts of Dillon, Read & Co., or temporary bonds.*

**Price 97¾ and interest from February 1, 1927. To yield over 6.30%**

*The above is subject to a circular, containing further information, which may be obtained upon request.*

**Dillon, Read & Co. — Ladenburg, Thalmann & Co.**



**$11,500,000**

## Milwaukee Gas Light Company

**First Mortgage Gold Bonds 4½% Series Due 1967**

To be dated March 1, 1927 — To mature March 1, 1967

*Interest payable without deduction for any Normal Federal Income Tax now or hereafter deductible at the source not in excess of 2% per annum. The Company will refund upon proper application the so-called Pennsylvania Four Mills Tax and any Massachusetts Income Tax not to exceed 6% per annum. Redeemable at any time at the option of the Company in whole or in part by lot on sixty days' notice up to and including March 1, 1937 at 107½ and interest; thereafter up to and including March 1, 1947 at 105 and interest; thereafter up to and including March 1, 1966 at 102½ and interest; and at 100 and interest thereafter prior to maturity.*

ISSUANCE AUTHORIZED BY THE RAILROAD COMMISSION OF WISCONSIN

*The following information is summarized from a letter to us from Mr. R. B. Brown, President of the Company:*

BUSINESS

Milwaukee Gas Light Company, organized under the laws of Wisconsin in 1852, does all the gas business in Milwaukee, Wis., an important railway, commercial and manufacturing center and the thirteenth city in size in the United States, having a population, according to the 1920 Federal Census, of 457,147. The present estimated population is 517,000, a gain of 13% over the 1920 figure.

SECURITY

From and after May 1, 1927, this issue of bonds will constitute the Company's only funded debt and will be secured, in the opinion of counsel, by a first mortgage on all physical properties, rights, and franchises of the Company, now owned or hereafter acquired, except the Company's general office plant in Milwaukee and the tar plant in North Milwaukee upon the satisfaction and release on said date, May 1, 1927, of the Company's outstanding mortgage securing $9,097,000 of First Mortgage Twenty-Five Year 4% Gold Bonds maturing on that date; funds for the payment of the principal and interest of said bonds maturing on May 1, 1927, will be deposited with Central Union Trust Company of New York prior to the issuance of the bonds due March 1, 1967, hereinbefore described. The sound value of the properties to be mortgaged is largely in excess of the total amount of the bonds to be outstanding.

EARNINGS

The income account of Milwaukee Gas Light Company for the twelve months periods ended December 31, 1925, and December 31, 1926, is as follows:

| | 12 mos. ended Dec. 31, 1925 | 12 mos. ended Dec. 31, 1926 |
|---|---|---|
| Gross Earnings | $5,084,904.88 | $5,544,512.84 |
| Operating Expenses, Maintenance and Taxes | 3,023,108.41 | 3,254,972.57 |
| Net Earnings Available for Interest and Depreciation | 2,061,796.47 | 2,289,540.27 |
| Annual Interest Requirements of this Issue | | 517,500.00 |

Net earnings for the 12 months ended December 31, 1926, as given above, were equivalent to 4.42 times annual interest requirements of these bonds. These net earnings were obtained under rates which are among the lowest for manufactured gas in the United States.

FRANCHISE SITUATION

The Company, in the opinion of counsel, has a perpetual charter from the State of Wisconsin, and a valid franchise or permit of unlimited duration covering the conduct of its gas business.

ADDITIONAL BONDS

Additional bonds of any series may be issued from time to time for 80% of the net amount, as defined in the mortgage, of additional property, as defined in the mortgage, purchased, constructed or otherwise acquired subsequent to January 1, 1928. Additional bonds of any series may also be issued from time to time for the acquisition or retirement of bonds of any series issued under this mortgage subject to the limitations set forth in the mortgage.

MANAGEMENT

The operation of Milwaukee Gas Light Company is under the supervision of its Board of Directors substantially all of whom are residents of the City of Milwaukee and familiar with the needs and opportunities of the community. The American Light & Traction Company, one of the largest public utility holding companies in the country, owns more than 97% of the outstanding Common Stock of Milwaukee Gas Light Company.

We offer these bonds when, as and if issued and accepted by us and subject to approval of counsel, Messrs. Miller, Mack & Fairchild, of Milwaukee, for the Company and Messrs. Simpson Thacher & Bartlett of New York, for the Bankers. It is expected that temporary bonds exchangeable for definitive bonds will be ready for delivery on or about March 8, 1927.

**Price: 93.75 and accrued interest, to yield about 4.85%.**

**Otis & Co.**

**Marshall Field, Glore, Ward & Co. — Lehman Brothers**
**First Wisconsin Company — Redmond & Co.**
**Morris F. Fox & Co. — Second Ward Securities Co.**

*Statistics and statements given herewith are not guaranteed but are obtained from sources which we consider to be reliable.*



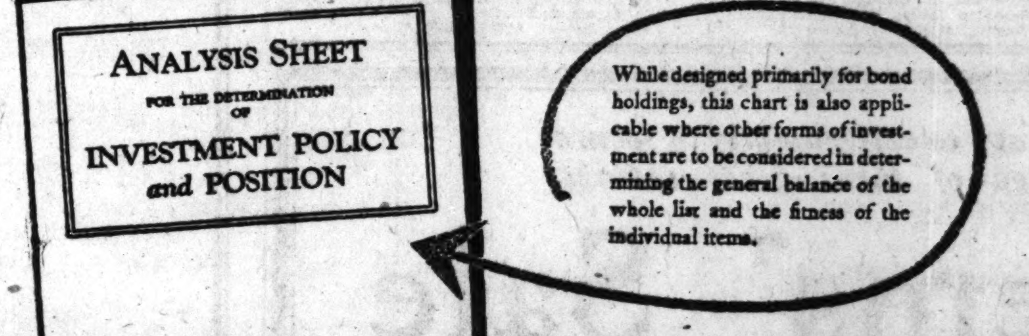


## Are Your Bond Holdings Properly Balanced?

*This chart will tell you*

INVESTORS who have no policy to guide their selection of bonds are apt to accumulate holdings that are lacking in diversification and balance. The bonds may be sound enough, but not well chosen. Holdings should be analyzed from time to time to show the structure.

Many investors are hesitant about submitting their bond holdings to others for analysis. That is not necessary for determining how they are diversified as to type and locality—what the maturities are—how income is distributed over the year—how present market prices compare with prices paid, etc.

You can make this analysis yourself on a simple chart we have devised, based on the method we use for analyzing bond holdings for banks, institutions and large individual investors. This chart also contains an outline for defining the investment policy that would most effectively serve your particular needs.

Altogether, it is a necessary step in appraising every security on your list and in deciding what to buy next. We shall be glad to send you this chart, without obligation.

*Ask for Analysis Chart CT-2A.*

**HALSEY, STUART & CO.**
INCORPORATED
201 South La Salle Street
CHICAGO NEW YORK PHILADELPHIA DETROIT CLEVELAND
ST. LOUIS BOSTON MILWAUKEE MINNEAPOLIS



**Public Service Corporation of New Jersey**

Dividend No. 79 on Common Stock
Dividend No. 33 on 8% Cumulative Preferred Stock
Dividend No. 17 on 7% Cumulative Preferred Stock

The Board of Directors of Public Service Corporation of New Jersey has declared dividends at the rate of 8% per annum on the 8% Cumulative Preferred Stock, being $2.00 per share; at the rate of 7% per annum on the 7% Cumulative Preferred Stock, being $1.75 per share; and 50 cents per share on the non par value Common Stock for the quarter ending March 31, 1927. Dividends are payable March 31, 1927, to Stockholders of record at the close of business March 4, 1927.

Dividends on 6% Cumulative Preferred Stock are payable on the last day of each month.

T. W. Van Middlesworth, Treasurer.

**Public Service Electric and Gas Company**

Dividend No. 11 on 7% Cumulative Preferred Stock
Dividend No. 9 on 6% Cumulative Preferred Stock

The Board of Directors of Public Service Electric and Gas Company has declared the regular quarterly dividend on the 7% and 6% Preferred Stock of that Company. Dividends are payable March 31, 1927, to stockholders of record at the close of business March 4, 1927.

T. W. Van Middlesworth, Treasurer.

**Preferred Stock Issue Available**

We are looking for an established financial house to underwrite, or sell straight commission, issue not exceeding $200,000.00 stock of well established chain grocery company operating in middle-west state. Annual volume over a million. Long consecutive earning record. Average net earnings last three years, $40,000.00.

Ideal small issue for house with personal clientele, eliminating excessive cost of handling. Highest grade references. Immediate availability desirable.

Address
B E 294, Tribune


SUBSCRIBE FOR THE TRIBUNE

1st

We own and offer Small Individual Mortgages on homes to net 6%

Real Estate Loan Dept.
FIRST TRUST AND SAVINGS BANK
Dearborn, Monroe and Clark Streets



Investment Securities

*Send for descriptive circular*

BLYTH, WITTER & CO.
[illegible] SO. LA SALLE ST. RANDOLPH 7260
CHICAGO
San Francisco New York Seattle
Los Angeles Boston Portland



We seek your business on the basis of the service we can render you. A service we have perfected through 64 years of consistent growth.

THE FOREMAN BANKS

LaSalle & Washington Sts.
CHICAGO



PERIODIC REVIEW OF INVESTMENT HOLDINGS

The wise investor has his securities examined periodically the same as the successful merchant inventories his stock. Ask us about this vital service.

Established 1880

Paine, Webber & Co.
BOND DEPARTMENT
The Rookery, Chicago



WE RECOMMEND

WIELAND DAIRY COMPANY

First Mtge. Convertible 5½% Bonds

due 1942

Price 97½
and interest

Yielding 5.75%

*Circular on request*

FOLDS, BUCK & CO.
*208 South La Salle Street, Chicago*
*Telephone Central 9300*



Added Security

*No Added Cost*

Trust funds invested by us, on our sole responsibility, in interest-bearing securities are protected from loss by a

$2,000,000
Special Reserve Fund
for that purpose

The nature and extent of such protection are set out in a Declaration of Trust—Send for it.

CHICAGO TITLE & TRUST COMPANY
69 W. Washington Street
*Assets Over $30,000,000*
*No Demand Liabilities*


# HEAVY RECEIPTS FORCE HOGS TO NEW LOW LEVEL

## CHICAGO LIVE STOCK

HOGS.

Receipts, 40,000; shipments, 16,000.

| | |
|---|---|
| Bulk of sales | $11.30@11.75 |
| Heavy butchers | 11.30@11.50 |
| Butchers, 180@250 lbs | 11.45@11.85 |
| Medium weights | 11.30@11.60 |
| Heavy and mixed packers | 10.40@11.10 |
| Rough and heavy packing | 10.20@10.35 |
| Light bacon, 160@180 lbs | 11.50@11.85 |
| Selected, 140@155 lbs | 11.65@11.90 |
| Stags, subject to dockage | 10.00@10.60 |
| Pigs, poor to choice, 50@125 lbs | 7.50@11.85 |

CATTLE.

Receipts, 10,000; shipments, 4,000.

| | |
|---|---|
| Prime steers, 1,100@1,500 lbs | $12.65@13.10 |
| Good to choice, 1,050@1,650 lb | 10.10@12.75 |
| Poor to good, 900@1,400 lbs | 8.00@11.15 |
| Yearlings, 750@1,100 lbs | 10.00@12.35 |
| Bulk of beef steers | 9.00@12.25 |
| Low grade killing steers | 6.50@ 7.90 |
| Fat cows and heifers | 6.00@10.50 |
| Canners and cutters | 4.00@ 5.25 |
| Bulls, poor to choice | 5.75@ 7.50 |
| Poor to best calves | 9.00@15.50 |
| Stockers and feeders | 6.25@ 8.75 |

SHEEP AND LAMBS.

Receipts, 17,000; shipments, 5,000.

| | |
|---|---|
| Wethers, poor to choice | $ 8.50@10.50 |
| Ewes, fair to best | 7.25@ 9.25 |
| Yearlings, fair to best | 10.50@12.35 |
| Fed western lambs | 13.00@14.00 |
| Native lambs | 12.75@13.85 |
| Native lambs, culls | 10.25@11.75 |

COMPARATIVE PRICES.

| | |
|---|---|
| HOGS—Bulk of sales yesterday | $11.30@11.70 |
| One month ago | 11.95@12.10 |
| One year ago | 11.60@13.25 |
| CATTLE—Bulk of sales yesterday | 9.00@12.25 |
| One month ago | 9.25@11.75 |
| One year ago | 8.60@10.85 |
| SHEEP — Western range lambs yesterday | 13.00@14.00 |
| One month ago | 12.25@13.10 |
| One year ago | 11.25@13.25 |

Hog prices dropped to new low levels under stress of another liberal run yesterday, general average price at $11.50 standing lowest since Dec. 30, against $12.25 about two weeks ago. Outsiders purchased freely on the 10@25c break at the opening, but failed to check the downward swing of the market, which closed on the bottom, with 15,000 estimated left in the pens.

Bulk of medium and weighty butcher hogs sold within a range of $11.30@11.50, with most 200@210 pounders at $11.55@11.65. Fancy 150 lb averages topped the list at $11.90. Large local packers held back for additional price cuts after small packers, shippers, and yard traders were through buying, filling moderate droves of medium weight butchers at $11.30 late in the afternoon. Hog receipts first two days of this week total 93,500, against 69,315 a week earlier, the increasing number of thin light indicating the poor quality of corn used as feed. Monday's shipments at 17,737 exceeded expectations. Outsiders took 14,000 yesterday.

Well finished weighty beeves are extremely scarce, the meager supply eligible to over $12.00 being in a class by themselves. Quality, however, graded above Monday, more steers selling at $12.00 and above than initial day of the week, despite the drop in total receipts. Arrivals at 10,000 were as small as any Tuesday of the year. Prime 1,477 lb cattle to Armour reached $12.90, the peak, within 20c of the year's top and 75c above Monday's limit, when top notchers were absent. Yearlings averaging 963 lbs brought $11.35. Strength appeared in the calf market, fancy vealers reaching $14.50. Butcher stock showed little change. Stockers and feeders met fair demand at prevailing quotations.

### Lambs Reach $14.00.

First $14.00 lambs of the year appeared on a 10@15c bulge of the market, this price going back to Nov. 26 for an equal. Supplies are falling short of expectations at all points, the total at seven big western markets thus far this year at 1,525,000 being 100,000 behind a year ago and smallest in over five years, barring 1925. Chicago receipts yesterday at a short 15,000 compare with 22,528 a week earlier. Matured sheep were scarce and ruled strong to 25c higher, good 125 lb ewes at $9.00. Yearlings advanced 10@15c, choice 78 lb averages at $12.35 establishing a new high for the year.

Receipts at Chicago for today are estimated at 9,000 cattle, 14,000 hogs, and 14,000 sheep, against 10,822 cattle, 13,233 hogs, and 15,663 sheep the previous Wednesday, and 11,191 cattle, 17,814 hogs, and 16,272 sheep a year ago.

### Yesterday's Hog Purchases.

Hog purchases yesterday by Chicago packers, including "directs," follow:

| | | | |
|---|---|---|---|
| Armour & Co. | 2,400 | Hiller & Hart. | 1,500 |
| Anglo-Amer | 600 | Independ. P Co. | 400 |
| Swift & Co. | 1,600 | Brennan P. Co | 1,100 |
| Hammond Co. | 500 | Agar P. Co. | 600 |
| Morris & Co. | 800 | Others | 3,000 |
| Wilson & Co. | 2,500 | Shippers | 14,000 |
| Boyd Lunham | 500 | | |
| Western P. Co. | 1,700 | Totals | 32,700 |
| Roberts & Oake | 1,500 | Left over | 15,000 |

### OUTSIDE LIVE STOCK MARKETS.

HOGS.

Leading hog markets ruled steady to 25c lower. Receipts and prices follow:

| | Receipts. | Top. | Bulk. |
|---|---|---|---|
| Kansas City | 8,000 | $11.60 | $11.10@11.45 |
| Omaha | 10,000 | 11.40 | 11.00@11.35 |
| St. Louis | 12,000 | 12.10 | 11.40@11.85 |
| St. Joseph | 6,000 | 11.45 | 11.15@11.40 |
| Sioux City | 11,000 | 11.45 | 11.10@11.35 |
| St. Paul | 8,000 | 11.40 | 11.00@11.25 |
| Indianapolis | 7,000 | 12.25 | 11.65@12.10 |
| East Buffalo | 1,500 | 12.75 | 12.50@12.75 |
| Pittsburgh | 1,000 | 12.75 | 12.35@12.75 |
| Cleveland | 1,500 | 12.75 | 12.35@12.75 |
| Cincannati | 2,000 | 12.15 | 11.85@12.10 |
| Louisville | 1,100 | 11.90 | 11.75@11.90 |

CATTLE.

Little change was quoted at other cattle centers. Receipts and prices follow:

| | Receipts. | Beef steers. | Cows and heifers. |
|---|---|---|---|
| Kas. City | 9,000 | $7.85@10.50 | $4.75@9.70 |
| Omaha | 8,000 | 7.75@12.00 | 5.00@9.85 |
| St. Louis | 4,000 | 7.75@10.00 | 4.60@9.40 |
| St. Joseph | 2,000 | 7.60@ 9.50 | 4.65@9.45 |

SHEEP.

Sheep and lambs sold strong to 25c higher at other points. Receipts and prices follow:

| | Receipts. | Lambs. | Sheep and yearlings. |
|---|---|---|---|
| Kas. City | 4,000 | $10.00@13.50 | $6.25@11.75 |
| Omaha | 4,500 | 10.15@13.50 | 6.15@12.00 |
| St. Louis | 2,300 | 10.00@13.75 | 6.10@11.60 |
| St. Joseph | 4,000 | 9.90@13.35 | 6.00@11.50 |
| E. Buffalo | 400 | 11.75@13.90 | 7.40@12.50 |

# STUDENT DEATH ACCIDENTAL, IS INQUEST VERDICT

A verdict of accidental death was returned yesterday by a coroner's jury investigating the death of Harold Marks, 17 year old high school student whose body was found in his father's garage Monday night with an old German rifle across it. His home was at 8517 South Hermitage avenue. No evidence tending to support a theory of suicide was discovered in the examination of the witnesses, including his parents, Mr. and Mrs. J. L. Marks, and Andrew Westin, who found the body.

Reports from the hospital at Palatine, Ill., were that John Brasel, Barrington high school student who stabbed himself three times in the Deer Grove forest preserve, was in no danger from his wounds, although weak from loss of blood. Brasel refused to give a reason for his attempted suicide.

## FINANCIAL NOTES

Earnings of the Stanley Company of America for 1926 broke all records at $3,148,809, against $1,755,034 in 1925. The company expanded its theater holdings from 93 to 210 houses during the year.

The output of pig iron in France reached the record breaking figure of 9,392,000 metric tons in 1926, against 8,471,800 in 1925, it is revealed in advices to the Bankers' Trust company from its French information service. Output of steel totaled 8,386,249 metric tons, against 7,415,072 the year before and 5,686,000 before the war.

Directors of Southern Stores Corporation, recently organized to operate 21 Piggly-Wiggly stores in Florida, has inaugurated a dividend at the rate of $2 a year on the class A participating stock. The first quarterly dividend of 50 cents is payable April 1 to stockholders of record March 28.

A syndicate headed by Guaranty company will offer today $5,100,000 Jersey City, N. J., tax revenue bonds, comprising $2,900,000 4¼ per cent bonds and $2,200,000 4 per cent bonds, dated Feb. 1, 1927, and maturing Aug. 1, 1930, at prices to yield 4 per cent.

Early offering of a new issue of $1,200,000 first mortgage thirty year 5½ per cent sinking fund gold bonds by R. F. De Voe & Co., Inc., and the Chicago Trust company is anticipated as a result of the consolidation of eight telephone companies under the direction of Frank A. Knapp, president of the Northern Ohio Telephone company.

Taylor, Ewart & Co. and West & Co. have purchased and are about to offer at 100 and interest to yield 7 per cent $1,000,000 Interstate Zinc and Lead company five year 7 per cent sinking fund gold debentures, series "A."

A reduction in crude prices ranging from 15 cents per barrel for low gravity oil to 39 cents for high gravity oil was announced for the Midcontinent area by the Carter Oil company. The new prices range from $1.35 per barrel for 28 gravity to $2.31 for 52 gravity and above.

Investors will receive in dividend and interest payments this month a total of $242,350,000, compared with $220,215,000 in February of last year. Stockholders will receive about $87,350,000 of this amount, compared with $83,715,000 received a year ago. The increase in these figures is due to the fact that a number of companies increased or declared extra dividends, while a few concerns announced initial payments. Interest payments total $155,000,000, compared with $136,500,000 a year ago, the largest total representing new bond and note issues.

The Kentucky and Tennessee Light and Power company purchased the Hopkinsville Water company at a price reported to be $350,000. The light and power company is a subsidiary of the Associated Gas and Electric company, with headquarters in New York.

## *Banker of Los Angeles, Divorced, Tries Suicide*

Los Angeles, Cal., Feb. 22.—(AP)—Alfred L. Lathrop, Los Angeles banker, was in a serious condition in a hospital after his attempted suicide early today at the Los Angeles Athletic club, where he had lived since his wife obtained a divorce two years ago. A friend found him with his throat slashed. The banker refused to explain his act.


MIDLAND BANK
LIMITED

*Chairman:*
THE RIGHT HON. R. McKENNA
*Joint Managing Directors:*
FREDERICK HYDE EDGAR W. WOOLLEY

Statement of Condition
*December 31st, 1926*

| RESOURCES | $5 = £1 |
|---|---|
| Cash in hand and Due from Banks | $356,082,679·77 |
| Money at Call and Short Notice | 113,934,258·15 |
| Investments | 194,267,910·75 |
| Bills Discounted | 233,721,560·10 |
| Advances | 1,002,299,963·73 |
| Liabilities of Customers for Acceptances and Engagements | 185,327,225·96 |
| Bank Premises | 34,682,873·21 |
| Investments in Affiliations | 32,469,045·75 |
| | 2,152,785,517·42 |
| **LIABILITIES** | |
| Capital Paid up | 63,328,990·00 |
| Surplus | 63,328,990·00 |
| Deposits | 1,840,800,311·46 |
| Acceptances and Engagements | 185,327,225·96 |
| | 2,152,785,517·42 |

Together with its affiliations the Midland Bank operates 2360 branches in Great Britain and Northern Ireland, and has offices in the Atlantic Liners *Aquitania, Berengaria* and *Mauretania.* The Foreign Branch Office at 196 Piccadilly, London, is specially equipped for the use and convenience of American visitors in London.

HEAD OFFICE:
5 THREADNEEDLE STREET, LONDON, E.C. 2, ENGLAND



Dividends Nos. 11, 22 and 60

W. B. Foshay Company

Pursuant to a resolution of the Directors of this Company, the regular monthly dividend No. 11 of Seven-twelfths Per Cent on the 7% Preferred Stock (being at the rate of Fifty-eight Cents a share per month, or 7% per annum), dividend No. 22 of Two-thirds Per Cent on the Preferred "A" Stock (being at the rate of Sixty-seven Cents a Share per month, or 8% per annum), and dividend No. 60 of Two-thirds Per Cent on the Common Stock (being at the rate of Sixty-seven Cents a share per month, or 8% per annum), will be paid in cash on March 10, 1927, to stockholders of record as of February 28, 1927.

Dividends No. 9

Peoples Light and Power Corporation

Pursuant to a resolution of the Directors of this Corporation, the regular monthly dividend No. 9 of Seven-twelfths Per Cent on the 7% Preferred Stock (being at the rate of Fifty-eight Cents a share per month, or 7% per annum), dividend No. 9 of Twenty Cents per share on the Class "A" Common (being at the rate of Two Dollars and Forty Cents a share per annum), will be paid in cash on March 10, 1927, to stockholders of record as of February 28, 1927.

W. B. FOSHAY CO.
(Incorporated)
2054 Illinois Merchants Bank Building
CHICAGO
New York Minneapolis St. Paul Portland, Ore.
Boston San Francisco Denver



When You Make Up Your 1926 Income Tax Return—
*USE THIS BOOK!*

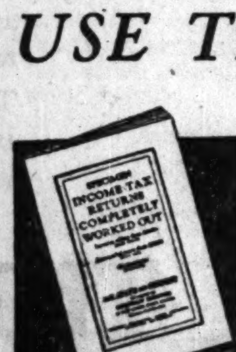


It will simplify the annual task by giving clear, non-technical explanations of the Income Tax Law provisions, including the important 1926 amendments. Also tables for calculating the tax payable in your individual case, typical examples of deductions, exemptions, etc.

The book covers Incomes less than $5,000, Incomes more than $5,000 and Corporation returns.

*Call, write or phone for a free copy.*

Ask for Booklet CB-701

A. C. ALLYN AND COMPANY
67 W. Monroe St. CHICAGO Phone Randolph 6340
NEW YORK BOSTON PHILADELPHIA
DETROIT ST. LOUIS MILWAUKEE
MINNEAPOLIS SAN FRANCISCO



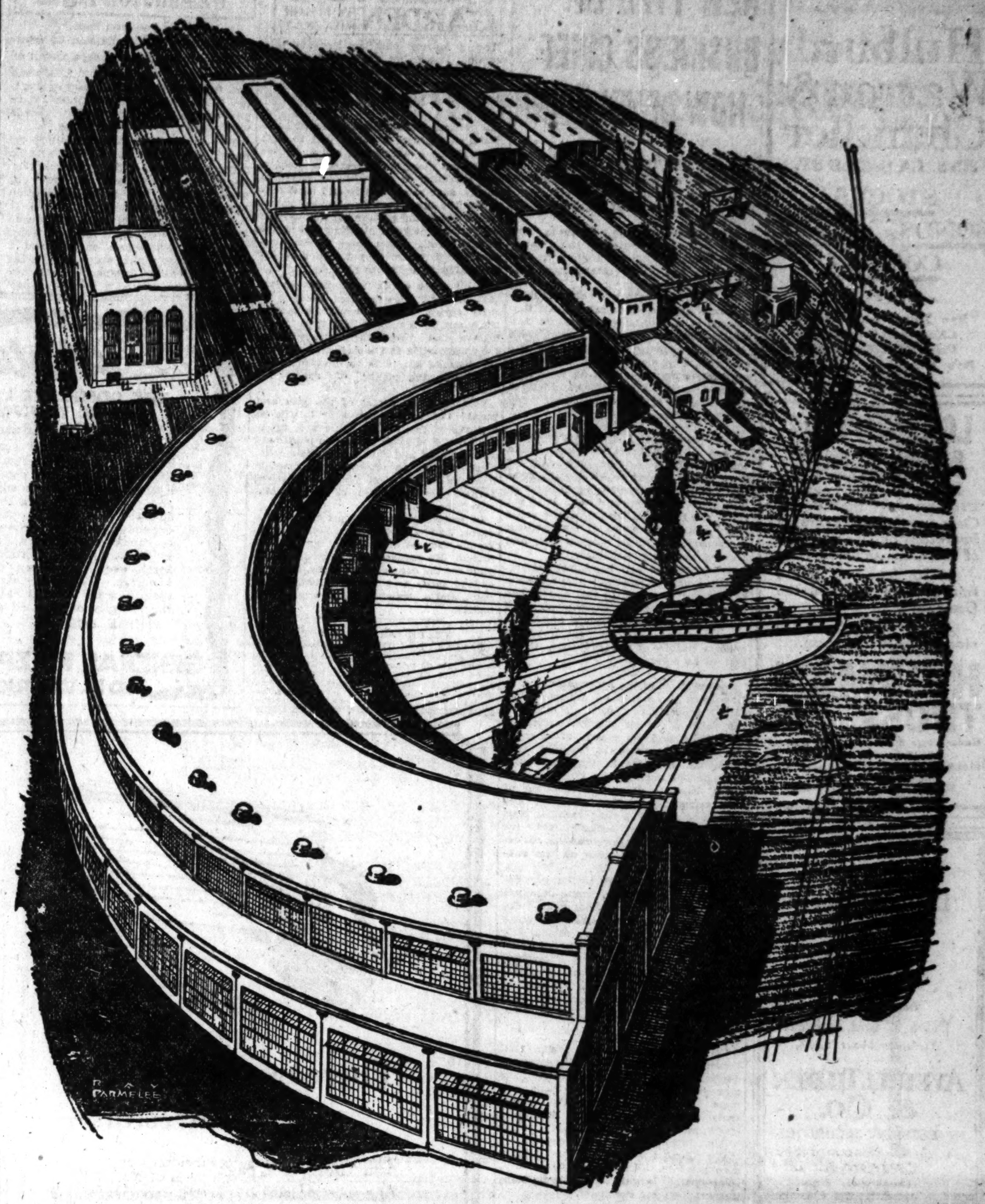


# Austin Builds for the Railroads

GOOD railroad service demands adequate facilities in buildings—freight terminals, roundhouses, car shops, etc.

On several occasions when certain facilities have been required expeditiously, Austin has been called in and has completed the design, construction and equipment of the project in less time than the engineering alone would usually require.

Railroad executives sometimes find that the apparent cost of a desired project exceeds what they are prepared to spend. Austin has often suggested how substantial savings could be effected.

Whether it be an 8-stall brick-and-timber roundhouse, or a complete terminal with locomotive shops, Austin will give you real speed and economy.

Austin is now building for the Delaware & Hudson, the Nickel Plate and the Big Four. Besides these, recent railway clients include:

| | |
|---|---|
| Chesapeake & Ohio | Pennsylvania Railroad |
| Cornwall Railroad | Michigan Railway |
| Cumberland Valley | New York Central |
| Erie | Philadelphia & Reading |
| Hocking Valley | Raritan River |
| Kanawha & Michigan | Texas & Pacific |
| Long Island Railroad | Toledo & Ohio Central |
| Los Angeles Railway | Western Maryland |

*Austin supplements, or builds under the direction of, your engineers. For costs and building data on railroad or other industrial construction anywhere, any size, wire, phone or write the nearest Austin Office.*

THE AUSTIN COMPANY *Engineers and Builders*
1300 Burnham Bldg., 160 No. La Salle St., Chicago
New York Chicago Cleveland Detroit Philadelphia Portland Seattle Cincinnati
Miami Pittsburgh St. Louis The Austin Company of Texas: Dallas
The Austin Company of California: Los Angeles and San Francisco

AUSTIN
Engineering · Building · Equipment

ESTABLISHED OVER 40 YEARS

**Hulburd Warren & Chandler**

208 S. LA SALLE ST.

STOCKS
BONDS GRAIN
COTTON

*MEMBERS*
New York Stock Exchange
Chicago Stock Exchange
Chicago Board of Trade
New York Produce Exchange

**LOANS ON 1st MORTGAGES**

If you want a Loan on Property of the Better Class, you will be favorably impressed by two features of this Company's Service:

(1) Its fees, which are fair to both you and the Company;

(2) Its promptness in closing the transaction.

**HEITMAN TRUST CO.**
Under State Supervision and Control
*Successor to*
Heitman Bond & Mortgage Co.
Third Floor Otis Bldg.
10 S. La Salle St., Chicago
Phone Main 0150

Southwestern Light & Power Company

First Mortgage
5% Bonds
Series A
*Due Feb. 1, 1957*

Price 97 and Interest
*Yielding About 5.20%*

**AVERILL TILDEN & Co.**
INVESTMENT SECURITIES
134 SOUTH LA SALLE STREET
CHICAGO
TELEPHONE CEN 5106

**There Can Be No "JUST AS GOOD"**

HEINEMANN First Real Estate Bonds and Mortgages are always designated Preferred Securities. Selected by methods known only to the HEINEMANN organization, they occupy a position unique in the field of investments. Back of every offering there stands an ideal (since 1870), to-wit: That the margin of security shall be big enough to insure the payment of the Principal at maturity. There can be no—"Just as good" substitute.

Wm C. HEINEMANN & Co.
ANTHONY W. STANMEYER, Pres't.
10 SOUTH LA SALLE ST. CHICAGO

F.M. Zeiler & Co.
*Members Chicago Stock Exchange*

CHICAGO
Bank Stocks
and
Unlisted Securities
Bought—Sold—Quoted

929 Rookery Bldg.
*WABash 1204*

*Safe & Sound*

**Gatzert STREET BONDS**

Issued by Responsible Municipalities for Street Improvements.

**Yield from 5 to 6%**
*Free from Federal Income Taxes*

These Special Assessment Bonds are ahead of all other liens, except general taxes. The properties range in value from 4 to 50 times the amount of bonds issued against them.

Send for current list of these sound investments.

**GATZERT CO.**
Central 6100
231 S. La Salle St. CHICAGO

# NEW TYPE OF BUSINESS CHIEF NOW DEVELOPING

BY HARPER LEECH.

What do the managers of American industry and commerce get for running the big machine? How are they paid?

Live questions, truly. In these days when we hear so much of the divorce of ownership and management, few questions are more interesting, few more important.

But from the nature of things, little is known and less is in print about it.

There is a voluminous literature and plenty of figures on profit sharing with employés, wages, piece work, bonuses for production managers, incentives for salesmen—but little except some general observations and a few guesses about the compensation of the officers and "key men" of industry.

Big executives of great corporations do not know a great deal more than the general public. Just now many of them are beginning to investigate what other corporations are doing in the way of management compensation. It is not too much to expect that in a few years some general principles of management compensation will be worked out, and become generally applicable.

Nothing of the sort has happened yet. Nearly every corporation which has gone beyond the primitive in this matter has been an independent experimenter. Of course some general trends and quite usual practices have evolved from the general nature of the problems, which had to be solved.

The evolution of the American corporation from the status of a personal or family property to a dynamic machine, the value of which largely consists of intangibles and its status of a going concern, has come so rapidly that it is not remarkable that the compensation of management is on an empirical basis to date. The functions of management have been changing and expanding so rapidly that there has been neither time nor occasion for the managers of great corporations to develop any fixed attitudes on the subject of their pay.

May we look forward to the development of a sort of super trade unionism among the new managerial class, who are operating the properties of absentee owners—whether the heirs of founding personalities or the general public, which is so often invited to buy a corporation, when its founding family passes out of the principal executive rôle, or the business grows so great that such ownership and control, either or both, becomes impossible?

The answer is no. The really vital principle of our present incorporated capitalism is that the selection of its managers is on a competitive basis, and must remain so to keep the system truly alive. That militates against a trade union or bureaucratic cast of mind.

What is happening on the contrary is the gradual evolution of the salaried manager into the participating partner, compensated largely on a basis contingent upon net earnings.

THE TRIBUNE has acquired some exclusive informaton on this subject which can be presented in a general way without revealing any business secrets. In the next few days these facts will be presented here.

## OFFICIAL WEATHER FORECAST.

The official forecast for today and tomorrow and yesterday's table of records follow:

Indiana, Missouri, Kansas, Nebraska, Iowa, South Dakota, Minnesota, Wisconsin, and North Dakota—Generally fair Wednesday and Thursday; moderate temperature.

Ohio—Fair Wednesday and Thursday; not much change in temperature.

Lower Michigan—Mostly fair Wednesday and probably Thursday; moderate temperature.

Upper Michigan—Mostly unsettled Wednesday, probably rain in north portion; Thursday mostly fair; moderate temperature.

| Place of observation. State of weather. Feb. 22, 1927, 7 p. m. Central time. | Direction of wind | Temp. 7 p. m. | Highest today | Lowest last night | Precipitation 24 hours |
|---|---|---|---|---|---|
| **Eastern states—** | | | | | |
| Albany, cloudy | S. | 32 | 38 | 24 | ... |
| Atlanta, cloudy | S. | 62 | 64 | 44 | ... |
| Boston, clear | S.W. | 34 | 38 | 24 | .01 |
| Buffalo, cloudy | S.W. | 40 | 42 | 18 | .01 |
| Charleston, clear | S. | 56 | 64 | 44 | ... |
| New York, cloudy | S. | 36 | 38 | 24 | ... |
| Parkersburg, cloudy | S.E. | 48 | 50 | 22 | ... |
| Philadelphia, cloudy | S. | 46 | 48 | 28 | .01 |
| Pittsburgh, clear | N.W. | 46 | 46 | 24 | ... |
| Raleigh, cloudy | S. | 56 | 60 | 36 | ... |
| Washington, cloudy | S. | 48 | 54 | 28 | ... |
| **Gulf States—** | | | | | |
| Abilene, cloudy | N. | 66 | 76 | 58 | ... |
| Amarillo, clear | S.E. | 60 | 68 | 44 | ... |
| El Paso, cloudy | N.W. | 66 | 70 | 48 | ... |
| Fort Worth, cloudy | W. | 68 | 74 | 58 | ... |
| Galveston, cloudy | S.W. | 68 | 70 | 64 | ... |
| Jacksonville, clear | S.E. | 64 | 72 | 48 | ... |
| Miami, clear | S.E. | 72 | 76 | 54 | ... |
| Mobile, cloudy | S. | 64 | 70 | 56 | ... |
| Montgomery, cloudy | S. | 68 | 74 | 48 | ... |
| New Orleans, cloudy | S.W. | 72 | 78 | 66 | ... |
| San Antonio, clear | N.W. | 84 | 88 | 56 | ... |
| Shreveport, cloudy | S.E. | 72 | 76 | 64 | ... |
| Tampa, clear | S.W. | 66 | 74 | 46 | ... |
| Vicksburg, cloudy | S. | 72 | 72 | 58 | ... |
| Brownsville, clear | S. | 74 | 82 | 68 | ... |
| **East central states—** | | | | | |
| Alpena, clear | S.E. | 28 | 34 | 6 | ... |
| Cairo, cloudy | S | 58 | 60 | 50 | ... |
| Chicago, clear | S.W. | 48 | 56 | 37 | ... |
| Cincinnati, rain | S. | 44 | 46 | 36 | .02 |
| Cleveland, rain | S | 42 | 44 | 20 | .01 |
| Detroit, clear | S.W. | 40 | 44 | 26 | .01 |
| Escanaba, cloudy | S.W. | 36 | 38 | 20 | .01 |
| Evansville, cloudy | S. | 54 | 56 | 44 | ... |
| Fort Wayne, clear | S.W. | 48 | 54 | 34 | ... |
| Grand Haven, clear | S. | 38 | 44 | 28 | ... |
| Grand Rapids, clear | S.W. | 44 | 50 | 34 | ... |
| Green Bay, clear | S.W. | 40 | 44 | 30 | ... |
| Indianapolis, cloudy | S.W. | 44 | 56 | 36 | ... |
| Madison, clear | W. | 44 | 52 | 36 | ... |
| Marquette, rain | S. | 40 | 46 | 26 | ... |
| Memphis, cloudy | S. | 66 | 68 | 52 | .12 |
| Milwaukee, clear | S.W. | 46 | 52 | 32 | ... |
| Nashville, cloudy | S. | 62 | 62 | 46 | .06 |
| Peoria, clear | S.W. | 48 | 58 | 42 | ... |
| S. Ste. Marie, cloudy | S.E. | 36 | .. | 12 | ... |
| Springfield, Ill., clear | W. | 54 | 60 | 44 | ... |
| **West central states—** | | | | | |
| Bismarck, clear | N.W. | 38 | 44 | 34 | ... |
| Charles City, cloudy | S.W. | 40 | 50 | 36 | ... |
| Concordia, cloudy | W. | 54 | 60 | 38 | ... |
| Davenport, clear | W. | 52 | 56 | 44 | ... |
| Des Moines, clear | W. | 48 | 58 | 40 | ... |
| Dubuque, clear | W. | 46 | 56 | 42 | ... |
| Duluth, cloudy | W. | 36 | 38 | 26 | .10 |
| Huron, clear | N.W. | 44 | 52 | .. | .02 |
| Kansas City, cloudy | N.W. | 56 | 62 | 44 | ... |
| Keokuk, clear | S.W. | 54 | 58 | 44 | ... |
| Little Rock, cloudy | E. | 70 | 74 | 54 | ... |
| Moorhead, clear | W. | 38 | 42 | 32 | .36 |
| North Platte, cloudy | N.W. | 50 | 54 | 30 | ... |
| Oklahoma City, cloudy | N. | 58 | 68 | 42 | ... |
| Omaha, cloudy | S.W. | 52 | 54 | 40 | ... |
| Rapid City, clear | Calm | 42 | 48 | 36 | ... |
| Sioux City, clear | W. | 48 | 56 | 38 | ... |
| St. Louis, clear | N. | 60 | 68 | 48 | ... |
| Minneapolis, clear | W. | 40 | 44 | 36 | ... |
| Springfield, Mo., clear | N. | 56 | 64 | 46 | ... |
| Wichita, cloudy | S.W. | 60 | 64 | 40 | ... |
| Williston, clear | W. | 32 | 36 | 28 | ... |
| **Mountain states—** | | | | | |
| Boise, cloudy | | 48 | 52 | 40 | ... |
| Cheyenne, cloudy | W. | 34 | 40 | 28 | ... |
| Denver, clear | W. | 42 | 52 | 30 | ... |
| Havre, cloudy | S.W. | 38 | 42 | 28 | ... |
| Helena, snow | E. | 36 | 42 | 30 | .01 |
| Lander, cloudy | S. | 38 | 44 | 30 | ... |
| Miles City, cloudy | N.W. | 42 | 46 | 26 | ... |
| Phoenix, cloudy | S.W. | 72 | 74 | 52 | ... |
| Pueblo, clear | N. | 54 | 64 | 30 | ... |
| Salt Lake City, cloudy | S.W. | 48 | 50 | 38 | .04 |
| Yellowstone Pk., snow | S.W. | 26 | 34 | 20 | .02 |
| Santa Fe, cloudy | N.W. | 48 | 52 | 36 | ... |
| **Pacific states—** | | | | | |
| Fresno, cloudy | N.W. | 60 | 60 | 52 | ... |
| Los Angeles, cloudy | S.W. | 60 | 64 | 54 | .07 |
| Portland, Ore., rain | S.W. | 46 | 50 | 42 | .78 |
| San Diego, rain | W. | 58 | 60 | 54 | .02 |
| San Francisco, cloudy | W. | 56 | 60 | 52 | ... |
| Seattle, Wash., rain | S. | 44 | 46 | 40 | .28 |
| Spokane, rain | S. | 38 | 42 | 36 | .10 |
| **Canadian—** | | | | | |
| Battleford, cloudy | W. | 30 | 30 | 20 | ... |
| Calgary, cloudy | S.E. | 28 | .. | 14 | ... |
| Edmonton, clear | W. | 30 | 36 | 16 | ... |
| Medicine Hat, cloudy | N.W. | 38 | .. | 26 | .08 |
| Minnedosa, clear | W. | 30 | 34 | 20 | ... |
| Montreal, clear | S.W. | 20 | 24 | 12 | .04 |
| Quebec, snow | S.W. | 22 | 24 | 14 | .01 |
| Qu'Appelle, clear | W. | 28 | 36 | 24 | ... |
| The Pas, cloudy | N.W. | 28 | 30 | 12 | ... |
| Toronto, cloudy | N.E. | 34 | 34 | 12 | .04 |
| White River, cloudy | S.E. | 32 | 32 | -6 | .02 |
| Winnipeg, clear | S.W. | 32 | 32 | 24 | .02 |

# FARM AND GARDEN

BY FRANK RIDGWAY

Spring is rose planting time in this section. Roses that are offered for sale by reliable nurserymen in this region will usually withstand the severe and chanageable winters if properly protected.

In gardens within a few miles of Lake Michigan there is a sandy soil to deal with. In most cases sandy soil and roses do not get along well together. Volz, a rose specialist at the Iowa agricultural college, says sandy soil should be avoided for the most part in planting roses, except where the grower knows that the particular type he is planting will thrive in sandy soil. Plant roses in well prepared beds, where they will not be interfered with by other plants.

In his state experiments have shown that the best time to plant roses is in early spring, and Volz advises setting them out in March rather than April. Set the plants two or three inches deeper than they stood in the nursery and vary the distance according to the size of the bush, allowing plenty of space for spread.

Volz says the secret of the size and number of blossoms lies in intelligent pruning of the bush. "The first pruning should be made while the plants are still dormant and should be quite severe. The principle to remember in pruning climbers is that next year's blooms are formed on the canes of the present year," he says.

In protecting roses against insects, diseases, and cold weather Volz recommends the use of powders, sprays, and mulch. He suggeses using powdered sulphur for the control of diseases, arsenate of lead spray as a means of battling insects, and a straw mulch for winter protection.

### CRUDE OIL PRICES CUT.

DALLAS, Tex., Feb. 22.—(AP)—Oil above 51.9 gravity was cut 39 cents a barrel in a schedule of prices paid for crude in Oklahoma and Kansas announced today by the Magnolia Petroleum company. Below 28 gravity was unchanged in price and intermediate gravity oils were cut in proportion.

# WASHINGTON NOTES

[By the Associated Press.]

A bill to create a division of criminal identification in the department of justice was introduced by Chairman Graham of the house judiciary committee. It would collect and classify data on criminals and exchange records with state and city authorities.

The senate judiciary committee reported favorably on a bill which would require a witness to give evidence that might tend to incriminate him, but would exempt him from prosecution based on his testimony.

A new move to get senate action on the bill for government loans to world war veterans, which encountered a filibuster last night, was made in the senate. Senator Robinson, the Democratic leader, offered a resolution proposing that the bill be considered for one hour Thursday.

A minimum disability rate of $10 monthly would be established for all persons on the pension rolls under a bill introduced by Senator Watson [Rep., Ind.].

A bill proposing the time for beginning and completing a bridge over the Wabash river at Mount Carmel, Ill., be extended one and three years respectively was introduced by Senator Deneen.

The congressional medal of honor would be awarded to Lincoln Ellsworth in recognition of "courage, sagacity, and perseverance" in his polar flight with Roald Amundsen, as approved by the senate commerce committee.

### SLIDELL'S DAUGHTER DIES.

PARIS, Feb. 22.—(AP)—The death of Baroness Frederick d'Erlanger, 84, is announced. She was a daughter of John Slidell, confederate commissioner to France.

**GF Allsteel Safes**

THE COMPLETE LINE OF OFFICE EQUIPMENT
*Guard Your Business in Time of Fire*

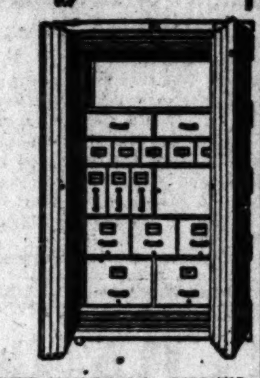

You can quickly convince yourself of the need for a fire protective safe. Place your business records under lock and key and then lose the key. The smooth operation of your business depends as much on records as it does on capital or customers. They are the guide posts of operation. Loss of them, even for a day, is a serious handicap. Take no chances. Place them in a GF Allsteel Safe and know the security of certified protection.

PHONE FOR SAFE CATALOG.

COMPLETE CHICAGO STOCK

GENERAL FIREPROOFING CO of ILL
10 N. CLARK ST. FRAnklin 5374

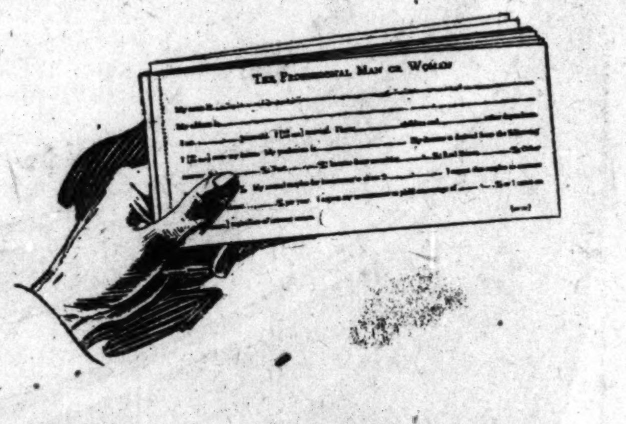

There are many types of investors—

And there is a page in our *Investment Memorandum* which applies to each major type. When *you* fill out *your* page and send it to us, our investment specialists will prepare a *personal* investment program specifically designed to meet your needs and your plans.

Read the column at the right—then send for an Equitable *Investment Memorandum*.

**THE EQUITABLE TRUST COMPANY**
OF NEW YORK
37 WALL STREET

DONALD L. DEGOLYER, MANAGER
105 South La Salle Street, Chicago
*Telephone:* State 8312

DISTRICT REPRESENTATIVES: PHILADELPHIA, BALTIMORE, ATLANTA, SAN FRANCISCO
FOREIGN OFFICES: LONDON, PARIS, MEXICO CITY

*HOME OFFICE: 37 Wall Street, New York, connected by direct private wire with Chicago Office.*

Total resources more than $475,000,000

**What bonds should you buy?**

We seen almost daily the hardship and worry which result from buying the *wrong* types of *good* bonds. Business men, with opportunities lost because they cannot readily raise money on their bonds. Widows, with inadequate safety because they hold "business men's bonds." Estates swallowed up by inheritance taxes because of wrong investments.

Your choice of good bonds should depend on two things:

**1. Yourself**

How old are you? What is the source and size of your income and your annual surplus for investment? Are you married? How many dependents? What are your tax and other liabilities? Do you own your home? Do you travel? Where is your legal residence? What are your prospects and plans? Have you made your will? Created a trust fund?

Why are you saving? To buy something? To assure a comfortable income in old age? To provide for your family? To protect a business? To meet some contingency?

Personal questions—yes. But, before suggesting the bonds *you* ought to buy, the investment specialist, no less than the medical specialist, must have facts for diagnosis.

**2. Your present investments**

It is quite possible that some of your present holdings are not the best for you.

All the securities you now own should fit into a personal investment program, based not only upon the fluctuations of industry and a constant income average but also upon your own plans and contingencies and other personal factors.

Your present holdings are a personal matter, too. But the sincere investment specialist cannot intelligently advise you on new purchases unless he knows what you already own.

**Our Offer**

We offer you the help of our investment department in selecting the *right* bonds from the best bonds the financial world affords.

Our offer is easy to accept. It entails no obligation.

Simply send for an Equitable *Investment Memorandum*. Turn to *your* page. Put down the facts it calls for and return it to us. The information will be held entirely confidential and, with it as a basis, we will prepare a personal investment program designed to meet your specific needs and plans.

***A New Application of Old Investment Principles***

THE investment trust is not a new idea. Its great value to the investor has been proved by fifty years of success in British fields. With the present dominating position of American capital in world markets, however, opportunities greater than ever before have been opened up to the American investor. The

***First Federal Foreign Investment Trust***

offers to such investors a basically sound method of securing a diversified and strongly secured interest in the long-established, profitable enterprises of other countries.

*Send for Folder describing this organization and its attractive possibilities to the investor.*

**First Federal Foreign Investment Trust**
*Chartered under Authority of the Federal Reserve Act, Section 25a*
NEW YORK OFFICE
20 EXCHANGE PLACE

# The City of Stone

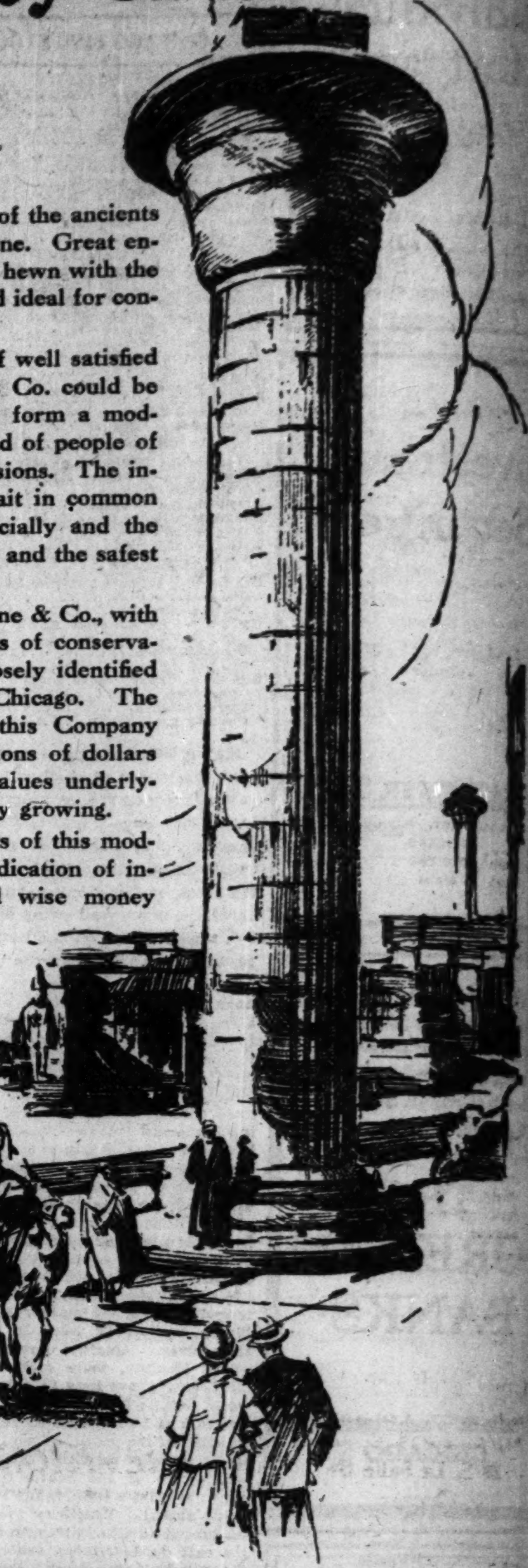

MANY of the great cities of the ancients were built largely of stone. Great enduring blocks of stone, rough hewn with the crudest of implements, proved ideal for construction purposes.

Today, if the thousands of well satisfied customers of H. O. Stone & Co. could be brought together they would form a modern "City of Stone" composed of people of all classes, trades and professions. The inhabitants would have one trait in common—ambition to advance financially and the knowledge of the most direct and the safest way to achieve this ambition.

For many years H. O. Stone & Co., with the co-operation of thousands of conservative investors, have been closely identified with the development of Chicago. The sound bonds marketed by this Company have aided in financing millions of dollars worth of building, and the values underlying these bonds are constantly growing.

To be one of the residents of this modern "City of Stone" is an indication of investment discrimination and wise money management.

Ask for "The Story of the House of Stone" and our list of new 6½% bond offerings.

**H.O. STONE & CO.**
ORIGINATED 1835
INVESTMENT BONDS AND MORTGAGES
6 N. CLARK ST., CHICAGO · 150 BROADWAY, NEW YORK
TELEPHONE FRANKLIN 5600

NUMBER THREE

***Another good reason why you should name this Company in your will:***

You secure for your estate abler and more vigilant management than most men give or can give their own property.

Not only are routine matters expertly handled by specially trained men; our operating system provides that every investment made or held for an estate has the personal attention of senior officers, and is then reviewed by an active committee of the Board of Directors.

The financial welfare of your dependents is thus safeguarded by the combined judgment of able minds.

**THE NORTHERN TRUST COMPANY**
*Capital, Surplus and Undivided Profits Over $7,500,000*
NORTHWEST CORNER LA SALLE AND MONROE STREETS · CHICAGO

ADVERTISE IN THE TRIBUNE

## If You Own Real Estate

which is improved and if you are considering the making of a First Mortgage Loan, you will find it to your advantage to have a talk with the head of our Real Estate Loan Department. Interest 5½% and 6%; reasonable terms.

*We invite inquiries from property owners and brokers.*

LAKE VIEW TRUST AND SAVINGS BANK
*Real Estate Loan Department*
Telephone Lake View 2180 — Lincoln and Belmont Aves.

# FOREIGN GRAIN MARTS ARE DULL, WITH U. S. CLOSED

BY CHARLES MICHAELS.

Speculative iterest in the grain markets the world over seems to be at a standstill. American markets were closed as the result of Washington's birthday, while Winnipeg and Liverpool were open as usual. Winnipeg wheat held within a range of ⅛ to ¼c for the day, and closed practically the same as on Monday, while Liverpool declined ⅛ to ⅝d in sympathy with the heavy close in Chicago the previous day.

Messages from Winnipeg indicated that aside from a little buying of wheat early that appeared to be removing hedges against export sales made the previous day, there was little doing and a majority of traders were inclined to go slow on either side, although there was no material pressure of consequence. Cash wheat basis was unchanged. There was no trace of fresh export business.

Trade in other grains at Winnipeg was even lighter than in wheat, with oats and flaxseed closing unchanged to ⅛c lower, barley ⅛c lower, and rye unchanged to ⅛c higher. Liverpool March wheat closed at equal to $1.53⅛; May, $1.49½, and July at $1.50⅛ per bu.

**Range of Winnipeg Prices.**

Range of prices at Winnipeg for the day follows:

| | Open. | High. | Low. | Close Feb.22, 1927. | Close Feb.21, 1927. | Close Feb.23, 1926. |
|---|---|---|---|---|---|---|
| **WHEAT.** | | | | | | |
| May | 1.38⅝ | 1.38⅞ | 1.38⅜ | 1.38⅝ | 1.38⅝ | 1.54¼ |
| July | 1.37 | 1.37 | 1.36⅞ | 1.36⅞ | 1.36⅞ | 1.52⅛ |
| Oct. | 1.27½ | 1.27½ | 1.27⅜ | 1.27½ | 1.27⅜ | 1.35 |
| **OATS.** | | | | | | |
| May | 58⅜ | 58⅜ | 58⅛ | 58¼ | 58¼ | 46⅝ |
| July | .... | ...... | ...... | 56⅝ | 56⅝ | 47⅞ |
| Oct. | .... | ...... | ...... | 51⅝ | 51⅝ | ...... |
| **BARLEY.** | | | | | | |
| May | 72½ | 72½ | 72⅜ | 72⅜ | 72¼ | 61⅝ |
| July | 70⅝ | 70⅝ | 70½ | 70⅝ | 70⅝ | ...... |
| **RYE.** | | | | | | |
| May | 1.04⅜ | 1.04½ | 1.04¼ | 1.04¼ | 1.04¼ | 94¼ |
| July | 1.03⅛ | 1.03⅜ | 1.03⅛ | 1.03⅜ | 1.03⅛ | 95 |
| **FLAXSEED.** | | | | | | |
| May | 1.95⅛ | 1.96 | 1.95⅛ | 1.95⅞ | 1.95⅝ | 2.06⅛ |
| July | 1.98¼ | 1.98½ | 1.98¼ | 1.98½ | 1.98⅛ | ...... |

Buenos Aires wheat, which gained ⅜c on Monday on showers and an active foreign demand, opened Tuesday at ½c decline, with March $1.25⅜ and May $1.28¼ per bu, while corn was unchanged to 1⅛c higher, the latter on March which was 63½c, or ¼c under the May. Weather was reported as clear.

**Receipts at Winnipeg.**

Receipts of wheat at Winnipeg for the day were 797 cars wheat and 81 cars oats, compared with 402 cars wheat and 111 cars oats last year.

Visible supply of Canadian wheat at all points increased 634,000 bu the past week, and oats decreased 132,000 bu. Details follow:

| | This week. | Last week. | Last year. |
|---|---|---|---|
| Wheat | 82,887,000 | 82,253,000 | 85,744,000 |
| Oats | 9,289,000 | 9,421,000 | 14,179,000 |
| Barley | 8,050,000 | 8,325,000 | 11,138,000 |
| Rye | 3,978,000 | 3,981,000 | 2,126,000 |

## REACH DEADLOCK ON DAWES PLAN; REVISION SEEN

[Chicago Tribune Press Service.]

BERLIN, Feb. 22.—France has asked German industrialists to finance delivery in kind of electrical equipment it needs for the electrification of its southern territory. German business circles interpret this request as definite proof that the Dawes system of delivery in kind has reached a deadlock, and that a revision of the reparations plan is imminent.

The Dawes plan provides that a country receiving deliveries in kind from Germany must pay for the raw material Germany imports to manufacture the reparation goods. France cannot pay for the raw material Germany must get abroad. It was promised the German electrical industry long term contracts if Germany itself finances the purchase of such raw material.

The German electrical industry is eager to do this, but other German industries oppose the move, asserting that if Germany sticks to the letter of the Dawes plan the already existing deadlock on deliveries in kind will become apparent to the business men of the world and the latter themselves will ask for a revision of the plan.

## McANDREW FOR SCHOOL LIAISON AT LEGISLATURE

Closer check on state educational legislation and its consequences to Chicago will be recommended to the school board this afternoon by Supt. William McAndrew.

Mr. McAndrew suggests that two liaison officers, one from the educational department and one from the school board, be authorized to attend the sessions of the legislature at Springfield whenever pertinent educational questions are under consideration. They will confer with a local legislative commission to be comprised of the school board's finance and school administration committee chairmen and one other. The commission will through its two envoys attempt to obtain desired legislation.

The school board is also expected to award the contract for a six room elementary school at Mansfield avenue and Fillmore street to the Lind Construction company, who have submitted a bid of $58,000.

## Alabama Academy Girl Takes Her Own Life

Gadsden, Ala., Feb. 22.—(AP)—Estelle Woodham, 19 year old student at the Douglas academy here, took her own life late last night. She was found this morning by her father, a wealthy farmer, with a bullet wound in her head.

**IN FOREIGN STOCK MARKETS.**

LONDON, Feb. 22. — (AP) — Bar silver, 26 9-16d per ounce. Money, 4 per cent. Discount rates: Short bills, 4⅝@4 7-16 per cent; three months' bills, 4 5-16 per cent.

PARIS.—(AP)—Prices moved irregularly on the bourse today. Three per cent rentes, 52f; exchange on London, 123f 92c; 5 per cent loan, 65f. The dollar was quoted at 25f 54½c.

**LIVERPOOL COTTON.**

LIVERPOOL, Feb. 22.—(AP)—COTTON—Spot good business done; prices easier. American middling, fair, 9.17d; strict good middling, 8.67d; good middling, 8.32d; strict middling, 7.97d; middling, 7.72d; strict low middling, 7.22d; low middling, 6.72d; strict good ordinary, 6.42d; good ordinary, 5.97d.

**METAL MARKETS.**

LONDON, Feb. 22.—(AP)—COPPER—Standard spot, £55 2s 6d; futures £55 12s 6d; electrolytic, spot, £61 15s; futures, £62 5s. TIN—Spot, £308 12s 6d; futures, £298 12s 6d. LEAD—Spot, £27 17s 6d; futures, £28 5s. ZINC—Spot, £30 7s 6d; futures, £30 12s 6d.

# INVESTORS' GUIDE

*Inquiries must bear the signature and address of writer. Answers of public interest will be published, those not of general interest will be mailed if stamped, self-addressed envelope is inclosed. Address letters to Investors' Guide.*

**Answers are based upon information which THE TRIBUNE believes correct, but beyond care in securing it THE TRIBUNE assumes no responsibility.**

*Wednesday, February 23, 1927.*

[Copyright: 1927: By The Chicago Tribune.]

*Belding Heminway.*

F. P., Cedar Rapids, Ia.—Belding Heminway company (present name of Belding Bros.) reports net profit of $797,292 for 1926, against $1,294,362 in 1925.

After payment of dividends there was a deficit of $455,455 for the year 1926, compared with a surplus of $301,246 for 1925.

The 1926 earnings were equal to $1.90 a share on the common stock, comparing with $3.23 a share earned in 1925.

Profit and loss surplus stood at $5,198,485 at the end of 1926.

The 1925 figures do not include those of the Hemingway Silk company.

At the end of 1926 current assets amounted to $10,259,927 and current liabilities to $236,165, leaving net working capital of $10,023,762.

Dividends at the rate of $3 per share per annum were paid on the common stock through 1926.

The dividend now has been reduced to a $2 per annum basis by the declaration of a quarterly dividend of 50 cents a share, payable April 1, 1927, to stock of record March 21.

Depression in the silk industry is said to be the cause of this reduction.

The common stock deserves a fair rating, but is rather speculative at present.

*Brief Answers.*

T. L. D., Covington, Ky.—Louisville, Cincinnati and Lexington railway general 4½s of 1931 are a sound investment.

R. L. M., Canandaigua, N. Y.—Municipal Gas and Electric company first mortgage 4½s of 1942 are a sound investment.

## Intelligence Test No. 5

*As Applied to Life Insurance*

How does the income tax affect dividends?

What effect will this law have in case of total disability?

How does it apply to annuities?

A survey of your life insurance policies will be worth a great deal to you, and you are placed under no obligations in having one made. Telephone now.

G V CLEARY
ESTATES BY CONTRACT
*General Agent*
RELIANCE LIFE INSURANCE COMPANY OF PITTSBURGH
111 West Monroe Street Chicago
*Telephone Randolph 4272*

## National Life Building

First Mortgage Leasehold 6% Bonds

Property located in the heart of the financial district. Loan represents 39% of appraised value of property. Sinking fund retires entire issue at maturity.

*Listed on Chicago Stock Exchange*

Maturity—1947

Price 100 and Interest

*Send for descriptive circular*

Mosser, Willaman & Co.
*Incorporated* — *Established 1894*
Municipal—BONDS—Corporation
29 S. La Salle St.
Chicago

## A day gone—what else?

The whistle blows—employees depart—quiet settles on the plant. Just another day. How much has this day and its 364 fellows in the span of a year affected plant values, production costs, depreciation accounts, insurance liability?

American Appraisal Service furnishes the answer—nothing less thorough can.

Chicago
38 South Dearborn Street

The American Appraisal Company

## Eleventh Street Annex Post Office

(CHICAGO)

First Mortgage 5½s
Due 1937

The United States Government has contracted for a lease on this building for a period extending beyond the maturity of the bonds.

These bonds are secured by a first closed mortgage on land and building. A sinking fund is calculated to reduce this issue to less than the present value of the land alone at maturity.

Price 100 and interest

P.W. CHAPMAN & CO. INC.
60 W. Monroe St. CHICAGO — 42 Cedar Street NEW YORK

## Wieland Dairy Company

First Mtge. Convertible 5½% Gold Bonds

Due February 1, 1942

Convertible into the Company's 7% Cumulative Preferred Stock.

Earnings for last three years averaged nearly 5 times interest requirements.

Price 97½
To Yield 5.75%

*Circular on request*

Minton, Lampert & Co.
137 S. La Salle St., Chicago
Telephone Randolph 4940

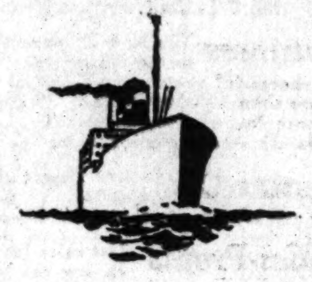

## Foreign Banking Service

*for Individuals, Business Concerns and Banks*

IF YOU TRAVEL—if you transact business with foreign countries, either export or import—if you have occasion to send or receive foreign money—our Foreign Banking Department offers you a ready and helpful international service.

With its great financial strength and standing in this country and its many connections with financial houses and governmental agencies abroad, the Illinois Merchants Trust Company is especially well qualified to render complete and comprehensive service in all matters involving money and credit transactions with foreign countries.

Our facilities and organization are the result of many years of specialization. The wealth of experience gained through handling thousands of foreign transactions annually is available alike to individuals, banks and business concerns. Our officers will be glad to discuss your foreign banking problems with you.

ILLINOIS MERCHANTS TRUST COMPANY

*Capital & Surplus* 45 *Million Dollars*

LA SALLE, JACKSON, CLARK AND QUINCY STREETS · CHICAGO

## Associated Gas and Electric System

Founded in 1852

*23,000 Customer-Investors*

Over 37,000 persons have invested in Associated securities, of whom 23,000 are customers and employees. This represents a growth from less than 1,000 shareholders in 1919 to the present number.

Customer-ownership, fostered and developed by public utilities, has grown to such proportions that it has given a new meaning to "public" in public utility.

**Public Utility Management Has Two Responsibilities**

Not only do the utilities serve the public but they are in a large measure owned by it. This in turn has added a new responsibility to management. It must provide

Adequate service to its customers
Sound securities to its investors

Customer-ownership is helping slowly to revolutionize the investing and savings habits of thousands of persons. It offers sound securities with good yields which customers may purchase on a partial payment plan.

The management of the Associated Gas and Electric Company is fully aware of this double responsibility to its public in providing dependable service and sound securities.

Associated Gas and Electric Company
Incorporated in 1906
*Write for our "Illustrated Year Book"*
Associated Gas and Electric Securities Company
61 Broadway — New York

# *Security that Provides* Greater Income, Greater Safety, *and* Greater Profits

WITH assets of over $600,000,000 Cities Service Company is America's ninth largest industrial organization. It operates subsidiaries in 30 states, and furnishes indispensable Public Service to over three million people. Constant growth, increasing revenues, and expanding reserves makes Cities Service Common a thoroughly sound investment with excellent profit possibilities. January earning statement, just out, tops all previous records.

POSTAL TELEGRAPH - COMMERCIAL CABLES
TELEGRAMS TO ALL AMERICA — CABLEGRAMS TO ALL THE WORLD

M605NRX 271 NL

CB NEWYORK NY FEB 16 1927 — 1671

JAMES E MADDOCK AND CO

137 SO LASALLE ST CHICAGO

NET EARNINGS OF CITIES SERVICE COMPANY FOR JANUARY NINETEEN TWENTY SEVEN WERE THE LARGEST FOR ANY MONTH IN ITS HISTORY AMOUNTING TO THREE MILLION FIFTEEN THOUSAND SIX HUNDRED NINETY TWO AND SHOWING AN INCREASE OF SIXTY EIGHT PERCENT OVER NET EARNINGS FOR JANUARY NINETEEN TWENTY SIX WHICH WERE ONE MILLION SEVEN HUNDRED NINETY THOUSAND TWO HUNDRED SEVENTY STOP NET TO COMMON STOCK AND RESERVES FOR JANUARY WAS TWO MILLION TWO HUNDRED FIFTY FIVE THOUSAND TWO HUNDRED SIXTY EIGHT AN INCREASE OF ONE HUNDRED PERCENT OVER ONE MILLION ONE HUNDRED TWENTY FIVE THOUSAND TWO HUNDRED FORTY ONE FOR JANUARY NINETEEN TWENTY SIX STOP NET EARNINGS FOR THE TWELVE MONTHS ENDING JANUARY THIRTY FIRST NINETEEN TWENTY SEVEN AMOUNTED TO TWENTY FIVE MILLION SIX HUNDRED EIGHTY EIGHT THOUSAND EIGHTY THREE REPRESENTING AN INCREASE OF THIRTY THREE POINT NINE PERCENT OVER THE YEAR ENDED JANUARY NINETEEN TWENTY SIX STOP NET TO STOCK AND RESERVES FOR THE TWELVE MONTHS ENDED JANUARY THIRTY FIRST NINETEEN TWENTY SEVEN AMOUNTED TO TWENTY THREE MILLION THIRTY FIVE THOUSAND SIX HUNDRED EIGHTY TWO STOP IN THE TWELVE MONTHS ENDED JANUARY THIRTY FIRST NINETEEN TWENTY SEVEN CITIES SERVICE COMPANY EARNED NET TO COMMON STOCK AND RESERVES SIXTEEN MILLION SEVEN HUNDRED FORTY ONE THOUSAND FOUR HUNDRED NINETY THREE EQUIVALENT TO TWENTY ONE POINT THIRTY EIGHT PERCENT ON ITS OUTSTANDING COMMON STOCK OR FOUR DOLLARS AND TWENTY SEVEN CENTS FOR EACH TWENTY DOLLAR PAR VALUE SHARE STOP THIS COMPARES WITH ELEVEN MILLION FIVE HUNDRED NINETY NINE THOUSAND TWO HUNDRED ELEVEN FOR THE YEAR ENDED JANUARY THIRTY FIRST NINETEEN TWENTY SIX EQUIVALENT TO FIFTEEN POINT THIRTY PERCENT OR THREE DOLLARS AND SIX CENTS PER SHARE

HENRY L DOHERTY AND COMPANY

Cities Service Common is a thoroughly seasoned investment on which the 172nd consecutive monthly dividend has just been paid. The stock is selling below its true investment value, and offers HIGH YIELD and HIGH SAFETY to an unusual degree. It is actively traded in and quoted on the New York Curb, has ready marketability and high collateral loan value.

**Price: "At the Market" To Yield Over 8% in Cash and Stock Dividends**

*The return on the original investment increases as prices advance, due to increased value of stock dividends.*

We recommend this stock as an attractive long term investment. A new analysis and full descriptive matter on request. Telephone or telegraph your order at our expense.

JAMES E. MADDOCK & COMPANY, Inc.
137 SOUTH LA SALLE STREET — TELEPHONE RANDOLPH 5496
CHICAGO

INTERSTATE expert metallurgists are on call to any manufacturer whose product calls for better steels. No obligation.

INTERSTATE IRON AND STEEL CO.
104 South Michigan Avenue
CHICAGO

# Interstate Steels

*Open Hearth Alloy Steel Ingots, Billets, Bars Wire Rods, Wire, Nails, Rivets and Cut Tacks Iron Bars and Railroad Tie Plates*

## Sound Securities

We Recommend for Current Investment Requirements:

| | Price | Yield |
|---|---|---|
| Gulf Oil Corporation 20 Yr. S. F. 5's, due 1947 | 100⅛ | 4.96% |
| Missouri Pacific Railroad Company 1st and Ref. Mtge. 5's, due 1977 | 100 | 5.00% |
| Oxford Paper Company 1st and Ref. Mtge. 6's, due 1947 | 105 | 5.58% |
| Silesian-American Corporation 15 Yr. Coll. Tr. S. F. 7's, due 1941 | 100¾ | 6.94% |
| Ujigawa Electric Power Company, Ltd. 1st Mtge. S. F. 7's, 1945 | 99½ | 7.04% |

Subject to prior sale and change in price

We suggest that you take time now to write for recommendations

Lee, Higginson & Co.
Established 1848
Telephone Wabash 0440
*The Rookery*—209 S. La Salle Street
Boston — Chicago — New York
Higginson & Co., London

ADVERTISE IN THE TRIBUNE

SUBSCRIBE FOR THE TRIBUNE

# DEADLOCK OVER WAGE SCALE FOR SOFT COAL MEN

Miami, Fla., Feb. 22.—(AP)—The question of a new wage agreement for the unionized central bituminous coal fields was just as much of an enigma tonight as ever, following the close of the joint wage conference after its failure to agree on a working contract to replace the Jacksonville draft of 1924.

Neither side has receded from its demands, voiced on the opening of negotiations here on Feb. 14, but both declared through their spokesmen that they were ready and willing to resume negotiations if anything can be done to reconcile the divergent views.

**Leaving for Their Homes.**

The collapse of the Miami negotiations came this morning when the joint conference accepted the disagreement report of its subcommittee and voted to adjourn sine die. Whether steps will be taken to reopen the negotiations has not been disclosed. Many of the operator conferees were leaving for their homes.

The miners will remain here for a session tomorrow of the policy committee of the United Mine Workers of America. The policy committee will hear the report of the miner members of the subcommittee and may indicate the next procedure of the organization.

Many conferees took the position that a suspension or strike in the union soft coal fields was inevitable, since they saw no solution of the wage question before March 1 when the Jacksonville working agreement will expire. Others thought a way out of the dilemma would be found.

**Lewis Defends Position.**

The closing session today was brief. The disagreement report of the subcommittee was read. President John L. Lewis of the United Mine Workers of America, and Phil H. Penna, Indiana operator, defended the positions taken by their sides.

Declaring that the attitudes brought to the conference by some of the operators had shown the inevitability of failure, Mr. Lewis told the conference that the miners would vote to accept the report of the committee in sorrow, because they had no alternative. He said the mine workers did not want a suspension or serious strike in the industry.

"I know of no conference in the basic industries of more importance to the American people than this one," he declared.

# FARMER SHOOTS 5, KILLING 2; IS HUNTED BY POSSE

Fremont, Neb., Feb. 22.—(AP)—Suddenly confronting a group of farmers as they were shelling corn on the Ola Anderson farm, six miles northeast of here, Frank Marsh, 24 years old, this morning shot and killed two, wounded three, including his two brothers, tossed away his gun when it jammed, and fled.

Tonight several posses, composed of farmers, sheriffs from several counties and Omaha police, equipped with rifles and tear bombs, were searching the country for the slayer. The dead are Ola Anderson, 50, farmer, and Ange Nelson, 17.

The wounded are Vernon Johnson, 30, son-in-law of Anderson; Fred Marsh, 50, and Adolph Marsh, 37, brothers of the slayer.

Neighbors told of an argument Frank had with his brothers recently over helping Anderson.

# RACE RELATIONS ARE IMPROVING, SOUTH REPORTS

## Average Yearly Lynchings Decrease.

Atlanta, Ga., Feb. 22.—(AP)—Marked strides were made in many directions in the progress of race relations during 1926, the commission of inter-racial coöperation announced in its report, made public here tonight.

The report covered a "scientific survey of racial contacts," in thirty cities from New Orleans to New York, Chicago and the middle west.

Tuskegee's report showing 30 victims of lynching in 1926, as against 16 the previous year, was termed "discouraging but not hopeless," when considered alongside the former average of 107 a year for a period of 40 years.

"Georgia," said the report, "had but one lynching last year, and that of a white man, as against a forty-four year average of 11. Nine participants in this crime were sent to prison, several for life.

"No lynchings are reported for the year from North Carolina, Alabama, Louisiana, or Oklahoma, and only one each from Arkansas, Kentucky, Tennessee, and Virginia. South Carolina's triple lynching is a reversion which has greatly humiliated the citizenship of the state and met with universal condemnation.

The inter-racial commission is an unofficial body of white and Negro citizens who are working for the betterment of the relations between the two races. It was organized in Atlanta.

## Chicago Gang Blamed for Burglaries in Lake County

Officials of Lake county blame several recent burglaries on a Chicago gang. The summer home of Dr. C. Beck, north of Libertyville, was looted of practically all its furnishings, valued at $3,000, and a store at Long Lake, used as a storage house in the winter, was also plundered, according to reports made to Sheriff Doolittle.

# ANNAPOLIS TO OUST STUDENT FOR EXAM SALE

Annapolis, Md., Feb. 22.—(AP)—A second class student has been recommended for dismissal for having sold advance information on the Dec. 3 mathamatics examination at the United States naval academy, and several third class students still are under investigation as to their intent in receiving such information, it was made known today by Supt. Louis McCoy Nulton.

The investigation has shown the situation in its "serious phase," to be limited to six or eight midshipmen, and has shown "that the integrity of the student body is excellent," Admiral Nulton said. Rumors of "cribbing" investigations had been current about the academy for several weeks.

"The student body itself desiring to protect the standards of the naval academy and maintain its integrity, reported to the administration a belief of the existence of some irregularity in connection with the third class mathematics examination for December, 1926," the statement said.


# To Help *You* Profit by these Prosperous Times

To make today's prosperity "net" you a substantial surplus for tomorrow—a sure *second* income through the years ahead—plan and follow a definite, systematic investment program.

Whether you earn $50,000 a year, or $2,000, such a program will put you ahead financially—will lead you ultimately to financial independence.

The House of Forman will help you work out the plan best suited to your needs and income.

And from comprehensive offerings of *choice* General List Securities and safe and profitable First Mortgage Bonds this institution will help select the *right* investments for you. As a start, mail the coupon below for current offerings.

"The Science of Fortune Building" clearly shows by accurate charts, how money GROWS when safely invested and reinvested in sound securities. It outlines a balanced investment program that leads straight to financial independence. Mail the coupon for your free copy.

**GEORGE M. FORMAN & COMPANY**

*Investment Bonds Since 1885*

112 W. Adams Street, Chicago

New York, San Francisco, Pittsburgh, Indianapolis, St. Louis, Springfield, Ill., Minneapolis, Peoria, Des Moines, Lexington, Ky.

MAIL NOW

GEORGE M. FORMAN & COMPANY, Dept. 332-D
112 West Adams Street, Chicago

Please send me without obligation, "The Science of Fortune Building," and descriptive literature on choice current offerings.

Name__________

Address__________

# $1,000,000.00

# The New England Furniture & Carpet Company

(DELAWARE)

## 7% Cumulative Sinking Fund Preferred Shares

Par Value $100.00 — Callable at 105

**Authorized $1,000,000.00** — **Outstanding $1,000,000.00**

Transfer Agent
Peoples Trust & Savings Bank
Minneapolis

Registrar and Sinking Fund Depository
Minneapolis Trust Company
Minneapolis

*Mr. C. L. Harris, President of the Company summarizes his letter as follows:*

***Business*** The New England Furniture & Carpet Company is the Largest Hotel and Home Furnishing establishment in the Northwest. It has been built up out of accumulated earnings and is now in its FORTIETH year of successful operation. The Company has over 22,000 active accounts on its books and a customers' list comprising more than 200,000 names. The main store is a seven-story and basement brick and concrete structure having 185,000 square feet of floor space. The building has been thoroughly remodeled to fit this particular business. There is a separate store maintained for the handling of used and reconditioned merchandise.

***Assets*** Net Tangible Assets after giving effect to this financing are $2,187,730.99 and Net Current Assets are $1,400,680.96. This is equal to $218.70 per share for the Net Tangible Assets and $140.00 per share for the Net Current Assets. No effect has been given to Good Will although it is of great value.

***Sales-Profits*** Net sales for the past 22 years have never been less than $1,000,000.00 in any one year, and during the past ten years have averaged over $2,200,000.00 per year. The average yearly net merchandising profit for the seven years and ten months ending October 31, 1926, has been $244,997.16 per year, which is equal to 3.49 times the dividend requirements on this issue of Preferred Shares. No figures are available for the year 1887, which is the first year of the Company's operations, but from 1888 to 1926, inclusive, a period of 39 years, the yearly average net merchandising profits have been more than one and one-third times dividend requirements on this entire issue.

**Total Merchandising Sales for the years 1888 to 1926 inclusive were $48,966,236.14. Yearly average $1,255,544.52.**

***Protective Provisions*** Our usual protection for the Preferred Shareholders has been arranged either by contract or embodied in the Articles of Incorporation. Among those features are the following:

A sinking fund is provided into which the Company must pay $25,000.00 per annum, payable monthly to the Minneapolis Trust Company, for the purpose of retiring Preferred Shares at not to exceed the call price.

Monthly deposits in advance will be made in an amount equal to one-third of the dividend requirements for the ensuing quarterly period.

In default of dividends on the Preferred Shares for a period of six months or in default of two monthly deposits to the retirement fund, Preferred Shares shall be entitled to vote and such voting rights shall continue until all default shall have been removed. This right to vote is as a class and 51% of the total outstanding Preferred Shares voting as a whole will control any shareholders' meeting regardless of the amount of Common Shares outstanding.

A total of $347,500.00 of life insurance in favor of the Company is carried on the lives of the officers, payable to the Company.

***Management*** The present officers are C. L. Harris, President; J. H. Daunt, Vice-President; L. C. Kellogg, Treasurer-Secretary. These officers have all grown up with the business and have been with the Company an average of twenty-seven years and none of them less than nineteen years. The employees are at the present time 275 in number and 33 1/3% have been with the Company for more than 10 years.

*All legal details in connection with issuance of these shares have been passed upon by*
Lancaster, Simpson, Junell & Dorsey, Minneapolis, Minnesota
Stevens & Stevens, Minneapolis, Minnesota

***Price Par and Accrued Dividends***

*"For Over Nine Years—All Your Money—All The Time—On Time".*

**W. B. FOSHAY CO.**
(INCORPORATED)

2054 Illinois Merchants Bank Building
CHICAGO
MINNEAPOLIS
SAN FRANCISCO
PORTLAND, ORE.
NEW YORK
BOSTON
DENVER
ST. PAUL

This information, and these statistics, while not guaranteed, have been obtained from sources believed to be reliable

Please send me complete information regarding this issue of Preferred Shares and Book No. 20-1010 describing the history of The New England Furniture & Carpet Company.

Name__________ Address__________

LAWRENCE STERN AND COMPANY CONDUCTS A GENERAL SECURITIES BUSINESS, ORIGINATING AND PARTICIPATING IN HIGH-GRADE INVESTMENT ISSUES AND DEVOTING SPECIAL ATTENTION TO FIRST MORTGAGE REAL ESTATE BONDS

# Responsibility

THE greatest commercial successes in America have been made by those business organizations that have believed their relation to the public was one of serious responsibility. Enduring achievement comes to those business institutions that feel a serious obligation and a real sense of responsibility toward their clients.

In the field of investment securities, the responsibility of the investment house is particularly important. The company that sells securities to the public is, in effect, the financial adviser of its clients; and when it advises the purchase of an investment, a proper sense of responsibility requires that the most careful and painstaking investigation be made as to the soundness and desirability of that investment.

The recommendation of Lawrence Stern and Company is given to an issue of securities only after a most thorough and careful analysis has convinced us that the investment is worthy of our recommendation.

We are offering at this time a diversified list of sound investments, including public utility, industrial, municipal, railroad, equipment trust and real estate securities. We shall be glad to submit this list of carefully selected securities for your consideration.

**Lawrence Stern and Company**

INVESTMENT SECURITIES

231 South La Salle Street — Telephone Central 8350 — Chicago, Illinois

DIRECTORS

WILLIAM WRIGLEY JR., *Chairman of the Board of William Wrigley Jr. Co.*
JOHN R. THOMPSON, *Chairman of the Board of John R. Thompson Co.*
ALBERT D. LASKER, *Chairman of the Board of Lord & Thomas and Logan*
STUYVESANT PEABODY, *President of Peabody Coal Company*
CHARLES A. McCULLOCH, *President of The Parmelee Company*
JOHN HERTZ, *Chairman of the Board of Yellow Truck & Coach Manufacturing Company*
HERBERT L. STERN, *President of Balaban & Katz Corporation*
ALFRED ETTLINGER, *Vice President*
JOSEPH J. RICH, *Vice President*
LAWRENCE STERN, *President*

## Havana Electric Railway Company

**Twenty-five Year 5½% Gold Debentures, due September 1, 1951.**

Notice is hereby given that the interest due March 1, 1927, on the above Debentures will be paid on and after that date, at the office of the undersigned, 24 & 26 Pine Street, to holders of Interim Receipts for the endorsement thereon of such payment.

SPEYER & CO.

New York, February 21, 1927.

## Industrial Plant Mergers

require disinterested plant appraisals to assure equality in distribution of securities to the several owners.

**The Manufacturers' Appraisal Company**
*Established 1900*

WALTER W. POLLOCK, *President*

Chicago Office:
903 First National Bank Building
Phone, Randolph 4836

Philadelphia, New York, Cleveland, Chicago, Detroit, Pittsburgh, St. Louis, Atlanta, Boston, Springfield, Mass.

## The Commonwealth Light & Power Company
## Interstate Electric Corporation

165 BROADWAY

**PLAN AND AGREEMENT**

For Exchange of Securities of THE COMMONWEALTH LIGHT & POWER COMPANY and INTERSTATE ELECTRIC CORPORATION for Securities of INLAND POWER & LIGHT CORPORATION dated April 1, 1926.

Notice is hereby given that:

The following sentence which appears in Article IX of the Plan and in Article Sixth of the Agreement (as amended) above mentioned:

"If, when the Managers declare the Plan operative, the new securities shall not be saleable by dealers in, or to residents of, any state or states wherein depositors under the Plan reside, in accordance with the laws of any such state or states, then, anything herein elsewhere to the contrary notwithstanding, the Plan shall not become operative as to the depositors residing in any such state or states where the new securities shall not be so saleable and notice of such fact shall be given to such depositors stating that the Plan is not operative as to them and that their deposited securities will be returned to them, without cost or expense of any kind, upon surrender of their respective certificates of deposit."

has been modified to read as follows:

"If, when the Plan is consummated and the new securities are ready for delivery to the holders of the certificates of deposit, the new securities shall not be saleable by dealers in, or to residents of, any state or states where depositors under the Plan reside, in accordance with the laws of any such state or states, then, anything herein elsewhere to the contrary notwithstanding, the operation of the Plan shall not be effective as to the depositors residing in any such state or states where the new securities shall not be so saleable and notice of such fact shall be given to such depositors stating that the operation of the Plan is not effective as to them and that their deposited securities will be returned to them, without cost or expense of any kind, upon surrender of their respective certificates of deposit."

New York, N. Y., February 23rd, 1927.

A. E. FITKIN & COMPANY, Managers.

S. R. Jones,
Secretary,
165 Broadway,
New York City.

**JOLIET & CHICAGO RAILROAD COMPANY**

Chicago, Illinois, February 21, 1927.

ANNUAL MEETING.

The stockholders of the JOLIET & CHICAGO RAILROAD COMPANY are hereby notified that the Annual Meeting of stockholders of said Company, for the election of Directors of said Company, and for the transaction of such other business as may be presented, will be held at the office of the Company, Room 400, No. 137 South La Salle Street, Chicago, Illinois, on Monday, the 4th day of April, 1927, at ten o'clock A. M.

The books for the transfer of capital stock will be closed on the 24th day of March, 1927, at the close of business on that day, and will reopen on April 5th, 1927, at ten o'clock A. M.

MITCHELL D. FOLLANSBEE, Secretary.

## Indiana Limestone Company
## 3rd Preferred Dividend

THE Board of Directors has declared a quarterly dividend of one and three-quarters (1¾) per cent ($1.75) per share on the Preferred Capital Stock of the Company, payable March 1, 1927, to stockholders of record at the close of business February 18, 1927.

FRANK E. [illegible]

EXEMPT FROM FEDERAL INCOME TAX

City of
## South Fulton
Tennessee

5½% Sewer Bonds
Due Serially 1927-1953

*Prices to yield*
**5.00% to 5.10%**

FINANCIAL STATEMENT
Assessed Valuation - $617,185
Net Bonded Debt - - 34,000
Population, est. - - 1900

SOUTH FULTON, Tennessee, is located on the state border just across the state line from Fulton, Kentucky. These bonds are secured by a direct and unlimited ad valorem tax.

*Legality approved by Charles & Rutherford, Attorneys St. Louis, Missouri*

**Caldwell & Co.**
*Southern Municipal, Corporation and Mortgage Bonds*
*Telephone Central 9797*
208 S. La Salle Street, Chicago

## The North American Company

QUARTERLY DIVIDEND No. 92
ON COMMON STOCK

A Quarterly Dividend of 2½% on the Common Stock will be paid April 1, 1927, in Common Stock at par, being at the rate of 1/40th of one share for each share held of record at the close of business March 5, 1927.

QUARTERLY DIVIDEND No. 28
ON PREFERRED STOCK

A Quarterly Dividend of 1½% (75c a share) on the Six Per Cent. Cumulative Preferred Stock will be paid April 1, 1927, to Preferred Stockholders of record at the close of business March 5, 1927.

ROBERT SEALY, Treasurer.

New York, February 14, 1927.

THE UNIVERSITY OF WESTERN AUSTRALIA is inviting competitive designs for Buildings to cost £150,000 sterling, including Great Hall, Offices, &c. Premiums of £300, £200 and £100 are offered and competition will close in Perth, Western Australia, on the 24th August, 1927. General conditions, which will be similar to those recommended by the Federal Council of the Australian Institutes of Architects, are obtainable gratis from the Agent-General for Western Australia, "Savoy House" 115-116, Strand, London, W.C.2., or the Australian Trade Commissioner, 44 Whitehall Street, New York City, U. S. A.

TO THE HOLDERS OF
## O'GARA COAL COMPANY

First Mortgage Five Percent Fifty-Year Sinking Fund Gold Bonds.

You are hereby notified that The Equitable Trust Company of New York, as successor to the Colonial Trust Company, Trustee under O'Gara Coal Company First Mortgage dated September 1, 1905, has drawn for redemption at 105 percent of their face value and accrued interest on March 1, 1927, in accordance with the Sinking Fund provisions of said mortgage $55,000, principal amount of O'Gara Coal Company First Mortgage Five Percent Fifty-Year Sinking Fund Gold Bonds bearing the following serial numbers:

| | | | | | | |
|---|---|---|---|---|---|---|
| 10 | 419 | 858 | 1273 | 1650 | 2294 | 2683 |
| 43 | 474 | 898 | 1295 | 1654 | 2346 | 2707 |
| 123 | 555 | 928 | 1338 | 1705 | 2360 | 2735 |
| 170 | 557 | 951 | 1361 | 1814 | 2431 | 2879 |
| 237 | 679 | 1054 | 1433 | 1874 | 2497 | 2889 |
| 272 | 684 | 1088 | 1443 | 1974 | 2545 | 2932 |
| 362 | 722 | 1134 | 1540 | 1983 | 2551 | 2984 |
| 383 | 777 | 1177 | 1575 | 2173 | 2624 | |

The bonds bearing the above mentioned serial numbers will be due and payable at the office of the undersigned, No. 37 Wall Street, New York City, on March 1, 1927, and in case such bonds or any of them be not presented to the Trustee for redemption on March 1, 1927, all interest on such bonds so drawn but not presented for redemption shall cease from and after said date. Bonds must have all unmatured coupons attached.

THE EQUITABLE TRUST COMPANY OF NEW YORK, Trustee.
By LYMAN RHOADES, Vice-President.

THE BOSTON HERALD
New England's *Real* Financial Medium

REAL ESTATE LOANS


*Advertise in The Tribune*

*Subscribe for The Tribune*

Chicago Daily Tribune
THE WORLD'S GREATEST NEWSPAPER

The Tribune's Telephone Number Is
Superior 0100

WEDNESDAY, FEBRUARY 23, 1927. 

# Starring Dulcie Jayne

By Virginia Tracy.

SYNOPSIS.

Cornelia Marsh, employed in the scenario department of Hertzog's Perfection Motion Picture studio at Fort Lee, N. J., learns with sorrow that Henry Horner, the head of the department, has been fired by Lyman Hertzog, son of the owner of the studio. Every one knows that Lyman is jealous of Henry because he is in love with Dulcie Jayne, the star of the studio, but Dulcie seems to prefer her director, Daniel K. Leland.

Mr. Hertzog suggests to Lyman that they feature Leland as an actor as well as a director, and this causes a quarrel between father and son. Old Mr. Hertzog suffers a stroke of apoplexy as a result and Lyman is left in charge of the studio.

INSTALLMENT XXVIII.

A MESSAGE FROM HENRY.

Observing that both his listeners blinked, Lyman explained, "You remember that deaf-and-dumb servitor made such a hit in some costume picture? I think a crazy kind of a figure like that, sort of desperate looking and devoted to her since childhood, is always a good background for a young girl. I'd want it would be a woman, though—could be a refugee from any foreign country the public isn't sick to death of. Ever hear of the isle of Cypress? It's a real place, I looked it up."

Mr. Leach attempting no denial, Lyman passed on to his problem. "I can't find out about any Cy-pree-an costume to see how it'll go with Dulcie's looks. But I guess the art department can fix up something pisturesque——" He continued to speak, and Mr. Leach continued to register listening while wondering how soon he could begin to ooze propaganda for the producing of his own version of "Under Two Flags." Miss Jacobs, having found that there was no record of Dulcie Jayne's having refused "Briar Rose," made an errand for herself to the scenario department, which she found in quite a fluster; it had received a day letter from Mr. Horner.

Long after the Cy-pree-an was gone Lyman sat bunched over the situation.

The subscription list having resulted in a bronze inkstand, of a weight which would have been extremely useful to Henry if he had wished to fell an ox, this had been duly engraved and sent westward. And now, if Mr. Horner, in response, hadn't literally stood himself upwards of a hundred words which proved to contain a kernel of highly agreeable news!

Thanks enough to cross continent, dear Br[illegible]s and Sisters in Hertzog's, for handsomest inkwell and most [illegible]ed on California coast. Anybody asks where I got it make out too modest to speak but them flat with grand inscription. Expect fine scenarios floating in that inky sea for H. H.'s pen to fish out. Count on your being pleased to hear gift brought me luck. Supremacy has given me biggest heart interest special, Flower of the North, to be filmed entirely in Alaska, starting next week, though many flowers being left when we get there I doubt. Gratefullest remembrances. Yours for meeting again and happy days. HENRY HORNER.

The scenario department was in ectasies. Supremacy's biggest heart interest special! And with all the publicity of being filmed entirely in Alaska! It's Mr. Horner! It's own Mr. Horner!

Phil Nathan remarked to Cornelia, "I've always imagined we didn't much get, in our Hertzog Perfection, what our Henry amounted to on the coast." He added, "this department's not much more than a waste paper basket without him. Leach'll never be able to run it from across the hall!"

Cornelia nodded. Her own dream was so vivid that everything else was a blur, but in the heart of this blur there throbbed a warm pulse for Henry Horner, the handclasp of whose good news seemed like his indorsement of her own. All the afternoon as she diligently read other people's stories, the scenes and figures of her own moved between her and the pages, and there seemed fuller and richer in her that high tide of feeling which, in this evening's working hours, should begin lifting "Briar Rose" from one difficulty after another into a state of dream perfection. All round her the scenario department idled and whispered and bragged of the number of pages on the set for tonight, the least of its troubles being that Mr. Leach couldn't run it from across the hall. But, across the hall, Lyman was less pleased.

He had closed the door communicating with Mr. Leach's office and sat regarding with small favor a big, raw-boned handsome battle-ax of a woman who stood before him in a costume suggesting a composite photograph of all the peasant dresses of every age and every country ever worn in school pageants. This was the art department's realization of the Cy-pree-an maid.

"You ain't a bit the way I meant, somehow," Lyman summed up. "But I don't see what call Leland had to say he wouldn't have you around her. She needs two maids, did you tell her I said? She can keep the old Mary she brought here with her for the hotel, and the management's furnishing a family for the studio."

"O, it was her herself set him onto me. He was giving her hell 'cause she came ever so soon, and he couldn't get to move anywheres around the set without her tailing after him and wearing herself out for night—said she'd have to lay down and sleep till he'd have some supper fetched her before she had to make up, only there was all those canary birds you sent in yellin'. He just worked his grouch over onto me. I didn't put up no howl to stay once he got after me—'cause I know he wouldn't dare hit me, but you get to see there ain't much he'd stop at."

Lyman regarded the bleached, bobbed hair amid which a face streaked almost impartially red, white and black looked older than its thirty years. Not long ago he had admired her style so actively that she had remained as a more or less permanent extra on the Hertzog lot, new directors learning to accept her as being on their hands without quite realizing how she got there. He had now so far outgrown her as to realize that his assignment of her to Dulcie Jayne might be, in some ways, tasteless. But he had assigned her, and what had Leland to do with it?

"See, Lyman, what is all this? The kid don't want me and, as for me, God knows she don't soothe me none! She's got blood in her eye—even if they are blue! And onect she ever caught onto its being me pinched a couple of her letters for you and listened in at her door when you was specially anxious, she'd shoot it all into Leland and he'd turn an eye on me'd make my hand run smallpox."

"Well, let it alone awhile. She may get used to you."

Long after the Cy-pree-an was gone, Lyman sat bunched over the situation. He believed he would have to build that bungalow, sure enough! How else was he to attract the attention of a girl to whom even high class jewelry would probably be unacceptable and from whom a conservatory, an aviary and a Cy-pree-an maid failed to win a smile?

Lyman was genuinely convinced that the only thing wrong between him and Dulcie was his having somehow never been able to catch her eye. For he knew that he was young, that he was rich, that he was Lyman. To any normal girl this combination appeared to him irresistible. Old Leland had the kid hypnotized, of course, but only the way Svengali had Trilby. Once let Lyman jump up and down in front of her violently enough to break up the hypnotized stare and it was unthinkable that she would not perceive the difference in the two figures!

[Copyright: 1927: By Virginia Tracy.]

[Continued tomorrow.]

## GASOLINE ALLEY—OCTAVE'S EARS ARE BURNING

# Buck Jones and His Gray Eagle Get Into War

## And Make Pretty Good Pair of Heroes.

"THE WAR HORSE"

Produced by Fox.
Directed by Lambert Hillyer.
Presented at the Monroe theater.

THE CAST.

| | |
|---|---|
| Buck Thomas | Buck Jones |
| Audrey Evans | Lola Todd |
| Capt. Collins | Lloyd Whitlock |
| Lieut. Caldwell | Stanley Taylor |
| Yvonne | Yola d'Avril |
| Gen. Evans | James Gordon |
| Eagle | Himself |

By Mae Tinée.

Good Morning!

Also—good picture, folks! The best Buck Jones has had in a long time. The story is about a man who goes to war—because he loves his horse. Eagle, you see, is commandeered for the artillery by the U. S. A.

The action starts on a cattle ranch and that's where some tears start, too. For here you see the cowboys saying good-by to their faithful steeds, which are on the verge of transportation "over there, over there."

Gray horses are not being taken, it seems, and the boys are just telling Buck how lucky he is that his beloved Eagle is a gray when—along comes a dapper quartermaster and says, "We'll take THAT horse for an officer's mount!" And the fate of Eagle is sealed.

Which is when Buck decides he'll be a soldier. He enlists, and somewhere in France begins a search that finally results in the discovery of his four legged darling.

The ex-cowboy's pleas to be allowed to valet for Eagle touch the heart of Capt. Collins, to whom the great gray has been given, and he takes Buck for his orderly.

A lot of things happen—events thrilling and humorous—and as they develop Eagle proves himself an A1 actor, being at times quite as comical as Charlie Chaplin and a wary bolshevik upon all occasions when in hands other than his master's.

Of course, there's a peach in the pudding. She is played by Lola Todd, a good enough actress who looks somewhat like Bebe Daniels. Mr. Jones is at his best. The supporting cast is able and the picture has been smartly produced.

But the honors really go to Buck's horse. We extend congratulations to Eagle! Hay! Hay!

## As Consoler of Ladies in Distress Monte's Good

"PLAY SAFE"

Produced by Pathe.
Directed by Joseph Henabery.
Presented at the State-Lake theater.

THE CAST.

| | |
|---|---|
| The Boy | Monte Banks |
| The Heiress | Virginia Lee Corbin |
| Crooked Trustee | Charles H. Mailes |
| His Son | Charles Gerard |

How to distract the attention of a weeping young lady who has run away from the cruel trustee who demands that she marry his knavish son, is enticingly demonstrated by Pathe's little comedian, Monte Banks, who, in so doing proves himself something of a magician. He can hold his handkerchief in his hand and at the same time produce it from his pocket. He can tuck it into his shirt front and draw it out of his coat sleeve in alluring Frankfurter design.

These cunning tricks he perpetrates for a disconsolate heiress, who, after awhile, is disconsolate no longer but laughing right heartily over the 'umble plate of beans set before her.

The heiress, whose name is Virginia Craig and who is an orphan about to be of age, and come into her own, as the novels say, is terribly harrassed by the trustee, who has been in charge of her fortune and the factory that is responsible for it. He feels how much sweeter life would be for him, were she to marry his son.

In desperation she runs out into the rain, where she is chased by an individual who wants her pocketbook.

From this enterprising roughneck she is heroically rescued by 'plump little Monte, who takes her to his housekeeping room, gives her supper, makes her laugh, and, finally turns over the room to her, going elsewhere to lodge.

Hair-raising and amusing adventures are the lot of the pair from then on—with the trustee, his son, and the police force on their trail. I thought little Miss Corbin looked worried at the start of the picture and when I saw what she had to do for about three reels—I didn't wonder that she paled at the prospect. She may not be frightened during the ride on top the train and the ride may not be as terrifying as it looks, but certainly the child acts terrified and the stunts performed by herself and partner gave me cold chills.

"Play Safe" is absurd, but it's good fun. And, really, mighty exciting. If ever a funny feller worked for his money, Monte Banks is the boy.

See you tomorrow!

## CLOSEUPS

"The Dove" will be Norma Talmadge's first picture for United Artists. Wouldn't it be grand if they could get Holbrook Blinn for it, too?

"The New Boy" will be Syd Chaplin's next starring venture for Warner Brothers.

Universal will produce P. G. Wodehouse's serial, "The Small Bachelor" which ran serially in Liberty magazine. They will issue the film as a feature with an all star cast next season.

## What's Doing Today

CONVENTIONS.

| | |
|---|---|
| American Concrete institute | Palmer |
| Common Brick Manufacturers' Association of America | Sherman |
| Fraternal Society Law association | Sherman |
| National Association of Paint Distributors | Drake |
| National Fraternal Congress of America | Sherman |

LUNCHEONS.

| | |
|---|---|
| Alpha Sigma Lambda | Field's Grill |
| Beta Psi Fraternity | Mandel's Ivory Room |
| Carnegie Alumni | Field's Grill |
| Chicago Association of Commerce—Speaker, Dr. Nicholas M. Butler | La Salle |
| Delta Tau Delta | Palmer |
| Kiwanis club of Lake View | Webster |
| Kiwanis club of Woodlawn | Wedgewood |
| Lake City Woman's club | Morrison |
| Phi Epsilon Pi | Gimbel's restaurant |
| Sigma Chi | Boston Oyster House |
| Sigma Nu Fraternity | Field's Grill |

EVENING EVENTS.

| | |
|---|---|
| American Irish Historical society—Illinois chapter | Morrison |
| Hotel Greeters of Chicago | Eitel |
| North Center Commercial association [banquet] | Rainbo Gardens |
| Ohio society [dinner dance] | Sherman |
| Phi Delta Sigma [dance] | La Salle |
| Society of Justinian Advocates | Congress |
| Southport Business Men's association [dinner] | Edgewater Beach |
| Tam O'Shanter Golf club [dinner] | Edgewater Beach |

## Four Nuns Celebrate 50 Years in Service

Half a century of religious life as Sisters of Mercy, which they entered on the same date, was celebrated yesterday at St. Xavier's mother house, 49th street and Cottage Grove avenue, by four Chicago nuns. On Feb. 22, 1877, Sister Anthony, nee Grant; Sister Catherine, nee Meagher; Sister Sebastian, nee Nolan, and Sister Thomas, nee Bergeran, entered the novitiate of the Catholic order, taking their first vows together.

## This Week's Headliners in Vaudeville

## The Inquiring Reporter

Every Day He Asks Five Persons, Picked at Random, a Question.

The Tribune will pay $5 for each question accepted for the Inquiring Reporter to ask. Send name and address with your question to "The Inquiring Reporter," Chicago Tribune. For today's question Mrs. W. C. Block, 606 West 90th place, was awarded $5.

The Question.

Do you approve of women electioneers standing in front of polling places?

Where Asked.

Wacker drive at Wabash avenue.

The Answers.

Miss Patsy O'Day, 2677 Burling street, home girl—The place for women is at home taking care of hubby, taking care of the children—getting lunches ready, etc., without end. In my opinion, women at polling booths are not reflecting any credit on their sex.

Wade Spangler, 360 North Michigan avenue, salesman—I do not sanction the practice of any one standing around polling places. They are not there as nonpartisan advisers, but in behalf of office seekers. And one who would sell his vote or vote without knowing who to vote for is a poor voter.

Mrs. A. E. Mosman, 158 East Pearson street, saleswoman—The world needs revolutionizing, and if it takes women to do it let them do it, even as watchers or helpers at polling places. Women are doing a lot of work solving our civic problems. They need encouragement, not discouragement, in their good work.

E. J. Gagnon, 135 North Austin boulevard, insurance—I am for them. Since women are voting they ought to be assisted in the work—taking care of their own sex, at least. Women won't do any harm there, and perhaps they might do some good. I think they help maintain the dignity of the polling place.

Miss Mary Smith, 861 Diversey boulevard, home girl—I saw quite a number of women in front of a polling place on Belmont avenue, and I didn't quite like the idea. It may be all right; I suppose it is all right, but in a way they seemed out of place.

## WOTTA LIFE! WOTTA LIFE!

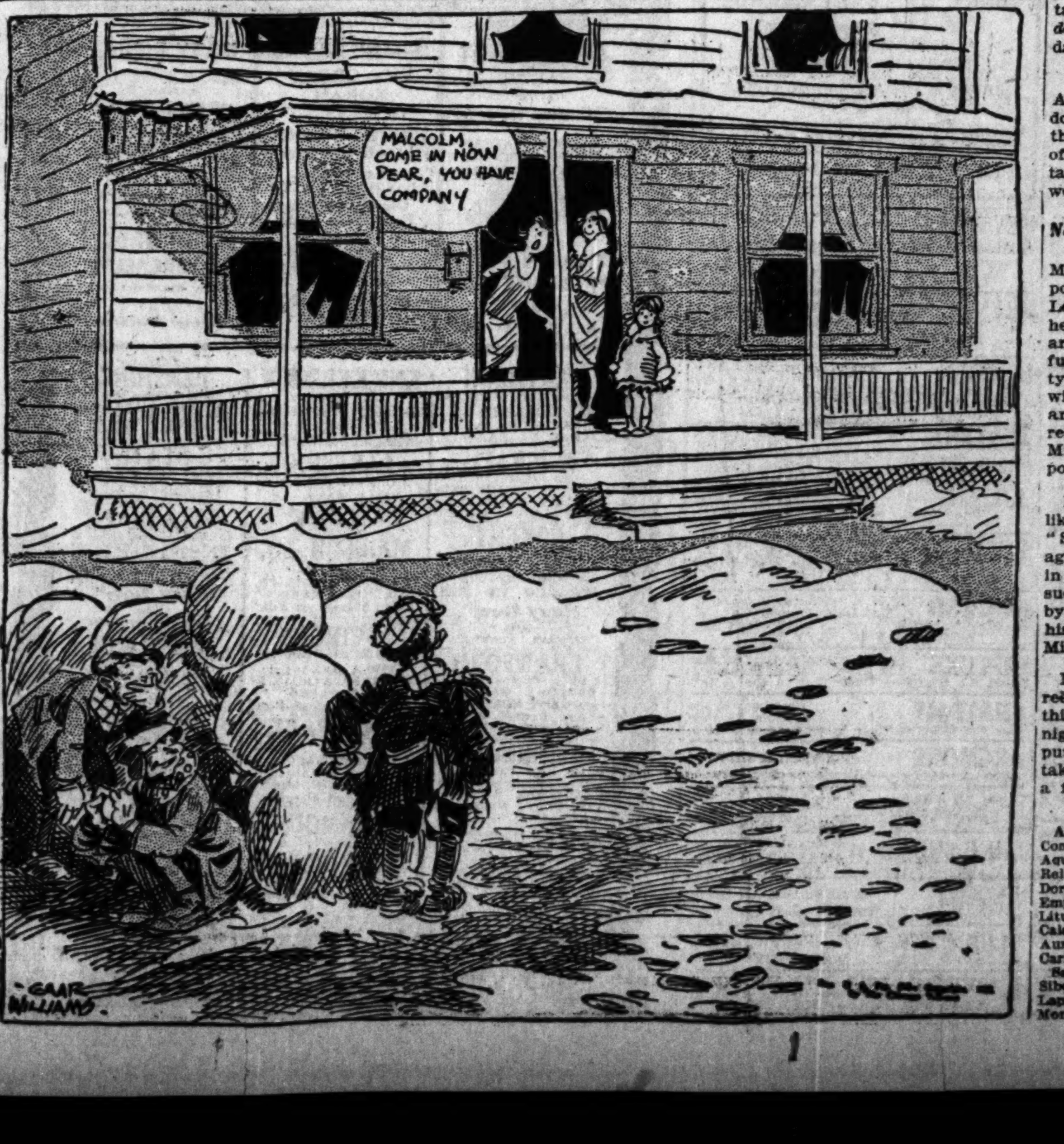


## THEATER

"A NIGHT IN PARIS":

Revue, in two parts, by Harold Atteridge, Clifford Grey, McElbert Moore, J. Fred Coots, Maurice Rubens, et al.: made known in Chicago (by the Messrs. Shubert) February 20, 1927, in the Apollo Theater, with Jack Pearl, George Dobbs, Barnett Parker, Marietta O'Brien, Lucien Lariviere, Jack Osterman, Richard Lee, Annie Pritchard, Olive McClure, Harry O'Neal, Paul Davin, William Davis, and others.

The new dido is neither the best nor the worst of things in its general kind shown there in the six years since the Apollo was opened. It is kept moving, in performance; and that is always a merit. It isn't as varied as the show it directly succeeds; and desirable variety is not, therefore, among its merits. It is nude and lewd and rude; it is gaudy and bawdy: there are five adjectives in line that connote merit in the philosophy of the Apollo's clientèle. The best jest in the piece is, I fear, far too subtle for that clientèle: it consists of casting Mr. Parker in the rôle of a father in one of the skits; but, then, we play-reporters are forever complaining that the fun in the revues lacks finesse.

The recreation has its chief asset in Mr. Pearl, who appeals to me as in honest succession to the bays divided two decades ago among Sam Bernard, Joseph Cawthorn, the Rogers Brothers, and three or four others classified in the jargon of show-business as "Dutch comedians"—a generic term for funnymen who aren't Dutch and employ what is supposed to be the dialect of a German on the outer edge of English speech. Mr. Pearl has Bernard's (and Lew Fields') trick of simulating deadly earnestness; he has much of the former's skill in getting an idea across without making a physical wreck of himself in the process; he is likable, in the sense that Cawthorn was likable; and he has Cawthorn's buzzing roll of the r and two or three other integers of the English alphabet. To hear him mention a Rolls-Royce is worth at least two-thirds the price of the best seats, whatever that price may be. . . . Some of the things he does in the new show are variants of the things he did when he was last employed in the Apollo. He has a new straight-man—i. e., somebody to ask the questions—in Mr. O'Neal, who, if he lack for the present the sinister and menacing demeanor of the well-remembered Mr. Bard, is doing well by his opportunity.

The others are the others, doing what they may by the grace of God with what can good-naturedly be described as the assistance of the authors. There is an idea in one of the skits: an ingénue and a flaneur sit in a stage-box while "The Green Hat" is in performance, and she puts and he replies to questions as to what Iris and Napier mean when they say this or that in their love-scene; but the trouble is that the author has been unequal to the task of being as funny by intention as Michael Arlen was by inadvertence. Most of these skits and sketches are raw to bleeding! . . . There is compensation for these in some insets and tableaux, with the girls *sans bandeaux;* and there is a bit more in the dancing.

Neither the best nor the worst of Apollo shows; and 'twill serve, no doubt, for most, if not all, the weeks that remain for the theater as a place of articulate entertainment. There is talk of bringing Mr. Jolson in for four weeks of "Big Boy" after Easter.

*News of the Stage.*

Miss Jeanne Eagels is now hired for Miss Laurette Taylor's rôle in the imported comedy named "Her Cardboard Lover"; but trouble seems to loom for her in the requirement of Leslie Howard that the management make a fuss about him in the way of black type in the ads, pictures in the shop-windows, his name in the electric sign, and other little things that actors regard as important. The point is that Miss Eagels regards herself as important.

Miss Marilyn Miller will not, in all likelihood, be seen in Chicago in "Sunny": she is to return to the management of Mr. Ziegfeld, with whom in other years she had so many and such violent quarrels, and is to be put by him into the rôle of Magnolia in his song-and-dance dramatization of Miss Edna Ferber's "Show-Boat."

Mrs. Patrick Campbell's attempt to reëstablish herself as an attraction in this country ended sadly last Saturday night, when "The Adventurous Age," put on by capital solicited here, was taken from the New-York stage after a fortnight. F. D.

OCEAN STEAMSHIP MOVEMENTS.

| Arrived. | At. | From. |
|---|---|---|
| Conte Rosso | New York | New York |
| Aquitania | New York | Liverpool |
| Reliance | New York | Southampton |
| Doric | Smyrna | New York |
| Emp. of France | Cadiz | New York |
| Lituania | Danzig | New York |
| Caledonia | New York | Kingston |
| Aurania | Liverpool | New York |
| Carinthia | Suez | New York |
| Sailed. | From. | To. |
| Siboney | New York | Havana |
| Lapland | Gibraltar | New York |
| Montroyal | Nassau | New York |

# Cheerful Child Born of Cheer, Dr. Adler Says

## Instilling of Courage Makes Success.

Children need optimism.

Give the child the idea he is getting along well and that he is able to do a lot better and nine times out of ten he will. Impress him with the belief that everything he does is wrong, that other children are his superiors, that his little mistakes are mountainous failures and right there you sow the seeds for him becoming just that—a failure.

Like the grownups whose emotional counterpart he is, the child must be imbued with self-confidence and courage to succeed. Dr. Albert Adler, Vienese psychiatrist believes. He doubts you can make a child too self-confident and too courageuos for his own good.

"Only courage is able to develop all the potential faculties and capabilities of the child: lack of courage spells retarded development," Dr. Adler told as many Chicago teachers and principals as were able to force their way into Fullerton hall at the Art Institute yesterday. For the three remaining lectures, the James Simpson theater at the Field museum has been obtained to accomodate the many pedagogues drawn to Dr. Adler's course.

"How to give children this thing, courage—that is the question for teacher and parent alike," Dr. Adler said. "The discouraged child becomes the neurotic, depressed, the problem child."

Too often childish personalities, misunderstood, are withered in their sublime flight upward toward the warmth and affection of human kindliness by misunderstanding teachers and parents, Dr. Adler pointed out. The feeling of inferiority results in sleeplessness and suffering. And these symptoms develop much more rapidly in the imperfect, the illegitimate, the hated child.

Cynical of his own capability, he experiences wave after wave of defeat and accepts defeat as proof of his inferiority. The whole attitude of these children is mistaken.

So they find solace in little tricks to satisfy their craving for affection, Dr. Adler said. They take home bad school reports because parents are more concerned with them then. They cultivate stammering because this draws not only more attention at home but at school, where people must be more occupied with them. They like to be ill because they enjoy the spoiling it brings.

## M. P. Urges Britain to Tax Bachelors, a la Mussolini

[Chicago Tribune Press Service.]

LONDON, Feb. 22.—Col. Harry Day, member of parliament, in the house of commons today suggested that Premier Benito Mussolini's scheme for taxing bachelors be adopted by Chancellor of the Exchequer Churchill. He said there are 2,000,000 bachelors in England.

## Dr. Frederick Fleming Goes to Eastern Church

The Rev. Frederick S. Fleming, pastor of the Church of the Atonement, Episcopal, at Ardmore and Kenmore avenues, has been elected rector of St. Stephen's church in Providence, R. I., and has accepted. His resignation, which takes effect on May 1, has been approved by Bishop Anderson.

TRIBUNE INSURANCE PAYS!

Renew Your Policy
Fee $1.00

See Page 21
for directions

## TRIBUNE COOK BOOK

BY JANE EDDINGTON.

*Hickory Nut Cake.*

When a recipe heretofore printed by me gets a commendation it usually gets also a reprinting. When the following letter came I had no hopes of answering it satisfactorily.

"I wonder if it would be possible, and not too much bother, to go back through your files to find a recipe I have lost. This recipe was printed about thirteen years ago and was called hickory nut cake. As I recall, it called for one-fourth pound of butter and used powdered sugar instead of granulated. It made rather a large cake. This was a wonderful recipe and quite a favorite of my husband's. I hope it will be possible to get it."

The quarter pound is twice too much butter, and we used granulated sugar, but since the hard sauce method of combining the sugar and butter was recommended, the idea may have prevailed that powdered sugar was best. We think not. But here are the proportions: One-fourth cup of butter, one cup of sugar, one cup milk, two egg whites, one and one-half cups of sifted flour, one-half teaspoon of salt or one teaspoon may be used because of the nuts requiring some, one teaspoon of baking powder, one-half cup of coarsely chopped hickory nuts.

Cream the butter thoroughly, work in the sugar add milk and work, add the flour sifted with the salt and baking powder, gradually. When this batter is ideally smooth and fine add to it the freshly cracked hickory nuts and finally fold in the egg whites, stiff, and add flavor. Bake in a papered tin.

It is easier to crack hickory nuts if they are heated in the oven. It is not easy work to get these nut meats and great care must be taken not to get bits of shells with the meats.

Of course the formula of this cake is old, quite old, but we advise less flour than of old. It may be put together in various fashions and in one way has been called "Five Minute Cake," but use two whole eggs and only two-thirds of a cup of milk. Put flour, sugar and butter into a mixing bowl. Break the eggs into a measuring cup and fill in with milk and add flavor. Combine two and beat five minutes. Bake in little cup cakes or in a little sheet and ice.

## HAROLD TEEN—DAD ISN'T ON THE RECEIVING END

## Guarding a Schoolgirl Complexion

By VILMA BANKY

*Use only true complexion soap —in this way*

THE secret of a good complexion rests largely on two factors: Keeping the skin clean, the pores open and using ONLY a true complexion soap ever on the face.

A soap may be excellent for a thousand purposes, yet be too harsh for the skin. Good complexions are often thus imperiled.

Hence, largely on expert advice, thousands use Palmolive Soap. A soap made solely for ONE purpose—to safeguard good complexions. A beauty soap you *know* is safe to use.

Wash your face gently with Palmolive. Massage its balmy lather of olive and palm oils into the skin. Rinse off with warm water, then with cold. Do this regularly and particularly in the evening.

That rule is credited with more beautiful skins than any other known. Use powder, rouge, make-up all you wish. But never let them remain over night. Follow one week, then note the difference in your skin.

Get Palmolive today. But be sure it is GENUINE Palmolive. Costs but 10c a cake.

Soaps represented as of palm and olive oils without the Palmolive name are usually crude imitations. So take care. The Palmolive-Peet Co., Chicago, U. S. A. [Advertisement]



MOTION PICTURES DOWNTOWN

BALABAN & KATZ CHICAGO RANDOLPH STATE ST. LAKE — A SKROCKET OF SUPERB ENTERTAINMENT
Prompt seats 10:45 a. m. to 1 p. m., 2 to 7, 8:13 and 9:35. Price to 1 p. m., 35c
"OPERA VS. JAZZ"
This Program Is Receiving Thunderous Acclaim! Throngs Cheer, Roar and Rock with Enjoyment!
ONE HUGE HOUR OF STAGE DELIGHT
Settings from "Faust" and "Rigoletto"
Wildfire Syncopation, Jazz Settings
and on the screen—FIRST NATIONAL'S Broadway Romance
LEWIS STONE, BILLIE DOVE, LLOYD HUGHES in "AN AFFAIR of the FOLLIES"

MAE TINEE IN THE TRIBUNE
"A gorgeous, brilliantly acted, thrilling melodrama far, far more engrossing than 'Don Juan.' Mr. Barrymore is simply immense. So is Miss Costello, besides being almost too beautiful to be true."
LIMITED ENGAGEMENT
WARNER BROS present JOHN BARRYMORE in "WHEN A MAN LOVES" with DOLORES COSTELLO and VITAPHONE Presentations
BENIAMINO GIGLI, MARION TALLEY, GUISEPPE DE LUCA, JEANNE GORDON, CHARLES HACKETT, VAN & SCHENCK, WARING'S PENNSYLVANIANS, VITAPHONE SYMPHONY ORCHESTRA, ORIGINAL SCORE by HENRY HADLEY
WOODS — Mats. Exc. Sat., 50c to $1; Sat. Mat., 50c to $1.50. All Eves., 50c-$2. Mats. 2:15. Eves. 8:15. Sun. Mat. at 3.

WARNER'S ORPHEUM State at Monroe
Continuous 8:30 A. M. till Midnight. ALL SEATS 50c
WARNER BROS. Present JOHN BARRYMORE IN "DON JUAN" Played with Fiery Passion AND VITAPHONE THE WONDER OF THE AGE!
Introducing MARTINELLI Metropolitan Opera Star, ANNA CASE Soprano, N. Y. PHILHARMONIC ORCHESTRA 107 Pieces, "THE FIVE ROLLICKERS" Melody Masters

ORPHEUM CIRCUIT VAUDEVILLE
STATE-LAKE 11 A. M.—CONTINUOUS—11 P. M.
"THE HIT OF THE LOOP" Vaudeville With a Thrill!
GUS EDWARDS and His Latest and Greatest Revue 14 GLORIOUS, SINGING, DANCING, YOUNG GIRLS
OWEN McGIVENEY—DARE & WAHL, ANN SUTER—Other Big Acts
—Photoplay—Exclusive Showing—
MONTY BANKS in the Roaring Comedy Thriller "PLAY SAFE"

RANDOLPH STATE & RANDOLPH Continuous 9 to Midnite
MICHAEL STROGOFF Thrilling! Gripping! Amazing!
"See it, by all means—one of this year's mightiest movies."—Rob Reel, American.
CASTLE STATE at MADISON

WILLIAM FOX Presents BUCK JONES in THE WAR HORSE
THRILLS—SUSPENSE—HUMOR—AND A STORY THAT GRIPS.
MONROE — MONROE AT DEARBORN—CONTINUOUS

JONES, LINICK & SCHAEFER RIALTO STATE at VAN BUREN 11 TO 11—VODVIL PHOTOPLAYS
MARCUS LOEW VODVIL Only Place to See These Great Acts
JANE & KATHERINE LEE Darlings of American Stage and Screen
GEO. SCHRECK'S MUSICAL REVUE
On the Screen—First Showing "VALLEY OF HELL" KATHLEEN KEY, FRANCIS McDONALD

SOUTHWEST

ATLANTIC — 26TH AND CRAWFORD. 5 Acts of Vaudeville. MONTE BLUE—"WOLF'S CLOTHING"

SOUTH

KIMBARK — 6240 KIMBARK. Shirley Mason, Johnny Harron. "ROSE OF THE TENEMENTS"
LEXINGTON — 1162 E. 63RD ST. MATINEE DAILY. WALLACE BEERY, RAYMOND HATTON. "WE'RE IN THE NAVY NOW"
ENGLEWOOD — 63D & HALSTED. Cont. 1 to 11 P. M. 5 Acts of Orpheum Circuit Vaudeville. Photoplay—"Jim the Conqueror" with WM. BOYD and ELINOR FAIR
DREXEL — 858 E. 63RD STREET. MATINEE DAILY. Monte Blue, Patsy Ruth Miller. "WOLF'S CLOTHING"
JACKSON PARK — Stony Island at 67th. Cont. 2:30-11 P. M. WILLIAM BOYD, ELINOR FAIR. "JIM THE CONQUEROR" Also "ALASKAN ADVENTURES"
HARVARD — 63RD AND HARVARD. Dorothy Phillips, Earl Metcalfe. "REMEMBER"
VENDOME — STATE AT 31ST ST. MILTON SILLS, VIOLA DANA. "THE SILENT LOVER". TATE'S VENDOME SYNCOPATORS
ROSELAND-STATE — Michigan-110th Pl. Matinee Daily. ANNIVERSARY WEEK. JACKIE COOGAN "JOHNNY GET YOUR HAIR CUT"
SHAKESPEARE — 43RD AT ELLIS. MARY PICKFORD—"SPARROWS". SILK PILLOW PARTY TONIGHT
HIGHWAY — 63rd & So. Western Ave. Dorothy MacKaill, Jack Mulhall—"Just Another Blonde". Next Week—"WE'RE IN THE NAVY NOW"
HARPER — 53rd and Harper Ave. 7 to 11:30. MONTE BLUE, PATSY RUTH MILLER. "WOLF'S CLOTHING"
MARQUETTE — 63RD AND KEDZIE. Dorothy MacKaill, Jack Mulhall—"Just Another Blonde". Next Week—"WE'RE IN THE NAVY NOW"
KENWOOD — 1225 E. 47TH ST. LOU TELLEGEN—"STAGE MADNESS"
NEW REGENT — 6826 S. HALSTED. TODAY ONLY. W. C. FIELDS—"THE POTTERS"
VERNON — 61ST AND VERNON. MONTE BLUE, PATSY RUTH MILLER—"Wolf's Clothing"

MOTION PICTURES SOUTH

SCHOENSTADT'S PICCADILLY HYDE PARK BLVD at BLACKSTONE
MAMMOTH PATRIOTIC SPECTACLE! One stirring scene after another. Thrilling, gripping stage tableaux that will startle you with their realism. 100—On the Stage—100
"Spirit of 76" With the HYDE PARK POST of the American Legion
THE ORIOLE ORCHESTRA Joey Ross, Roy Dieterich, Freddy Bernard. ALBERT SHORT'S SYMPHONY ARTISTS
Continuous 1:30 Until Midnight. Matinees De Luxe
on the Screen RICHARD DIX and Betty Bronson in "Paradise for Two"

63rd AT BLACKSTONE AVE TOWER Orpheum Circuit 1 P.M.-CONTINUOUS-11 P.M.
The South Side's Own JIMMY HUSSEY Famous Musical Comedy Star in "GETTING A TICKET"
GRACELLA & THEODORE In a Marvelous Dance Offering and 3 Other Great Acts of ORPHEUM CIRCUIT VAUDEVILLE
—Together with— The Feature Photoplay MAE MURRAY in "ALTARS OF DESIRE" with Conway Tearle
Entirely New Show Tomorrow

NORTH

LOTS MARKS BROS. FREE PARKING SPACE
GRANADA Sheridan Road at Devon Ave
Ronald Colman and Vilma Banky in "The WINNING OF BARBARA WORTH" Doors Open 1 P. M.
Exclusive North Side Run. Adapted from the novel by Harold Bell Wright. Greatest Heart-throbbing Drama Released by United Artists' this Year.
Benny MEROFF And his HOTBLOODS in gorgeous, inspiring, giant production "MEMORIES OF '76," with Ruth Marie Marcotte, prima donna of Rose Marie, Al Rome of "Vanities," Nora Schiller, Carolyn La Reus and others.
Come Early at 1 P. M. to enjoy Rose Vanderbosch's Piano Recital

RIVIERA BROADWAY AT LAWRENCE Orpheum Circuit 1 P.M.-CONTINUOUS-11 P.M.
Vaudeville's Most Pretentious Offering JERRY AND HER BABY GRANDS in "New Bits of Dream Music"
BOB HALL "The Extemporaneous Chap" And 3 Other Magnificent Acts of ORPHEUM CIRCUIT VAUDEVILLE
—Together with— The Feature Photoplay MAE MURRAY in "ALTARS OF DESIRE" with Conway Tearle

KEYSTONE — 3912 SHERIDAN ROAD. Wallace Beery, Raymond Hatton. "We're in the Navy Now"
BRYN MAWR — AT BRYN MAWR 'L'. RUDOLPH VALENTINO "COBRA"
LINCOLN — LINCOLN & BELMONT. Cont. 6:45 to 11 P. M. 5 Acts of Orpheum Circuit Vaudeville. Photoplay—"JIM THE CONQUEROR" with WM. BOYD and ELINOR FAIR
ADELPHI — 7074 N. CLARK. AL CHRISTIE'S Riot of Laughter—"A NERVOUS WRECK" With Harrison Ford, Chester Conklin
JULIAN — 918 BELMONT. Swedish Drama. Victor Seastrom's "VEM DOMER". Scenic—"SWEDEN TODAY"
BUGG — Robey, Lincoln & Irving Park. Mat. Daily—Viola Dana, Milton Sills—"THE SILENT LOVER". SILK PILLOWS AT 4 AND 8 P. M.
HOWARD — N. W. L Station at Howard St. Mat. Daily 1:30-11:30 P. M. WALLACE BEERY, RAYMOND HATTON. "WE'RE IN THE NAVY NOW"
DE LUXE — On Wilson Ave. at 'L' Sta. James Kirkwood, Laura La Plante—"Butterflies in the Rain"
CHATEAU — Broadway-Grace. Double Feature. 'Jim the Conqueror' & 'Alaskan Adventures'
ARGMORE — Argyle and Kenmore. Adolphe Menjou—"Blonde or Brunette"
PANORAMA — 717 SHERIDAN RD. W. C. FIELDS—"THE POTTERS"
LAKE SHORE — Broadway at Belmont. LAURA LA PLANTE "BUTTERFLIES IN THE RAIN"
REGENT — 6740 SHERIDAN ROAD. PAULINE FREDERICK—"Devil's Island"
CLERMONT — 3226 N. CLARK. RICHARD DIX—"A MAN MUST LIVE"
BUCKINGHAM — 3319 N. CLARK. Doors Open 6:30 P. M. MARY PICKFORD—"SPARROWS"

MOTION PICTURES NORTH

"THE BEAUTY SPOT OF TWO BLVDS" ASCHER'S THEATRE MAGNIFICENT SHERIDAN SHERIDAN AT IRVING PARK BOULEVARD
ALL THIS WEEK
ON THE STAGE — A Gorgeous and Sparkling Musical Revue SHERIDAN RAMBLES "Hits and Bits from This and That" With Talented New York Cast Headed by SYDNEY GRANT. The most novel stage show ever presented in a photoplay theatre. Beautiful Girls, Sparkling with Dainty, Graceful Dancing and Music that is Superb. Produced by Frank M. Rufener
ON THE SCREEN — The drama whose whirlwind action swept everything before it on the stage, now more thrilling than ever on the screen. "The Third Degree" A Throbbing Drama of a Great Love. Without doubt, the year's greatest thriller. With DOLORES COSTELLO And Stellar Cast. Based upon the story by Charles Klein
Inspiring Music by WALTER BLAUFUSS And His SHERIDAN SYMPHONISTS. Edmund C. Fitch At the Organ
DE LUXE MATINEE DAILY Continuous 1:30 to Midnight. Admission up to 6:30, 30c. EVES. Adults, 50c

ON CLARK AT BROADWAY & DIVERSEY DIVERSEY Orpheum Circuit 1 P.M.-CONTINUOUS-11 P.M.
"LING TING FOO" (Beautiful Garden) with LEE WONG'S CHINESE BAND Company of 24 Artists
EDDIE SHUBERT & CO. In a Comedy with Music and 3 Other Colorful Features of ORPHEUM CIRCUIT VAUDEVILLE
—Together with— The Feature Photoplay MAE MURRAY in "ALTARS OF DESIRE" with Conway Tearle
Entirely New Show Tomorrow

NORTH CENTER LINCOLN AND RobEY AT IRVING PARK BLVD
—Presents— AL JOLSON, FOUR ARISTOCRATS, Spectacular Production "RUSSIAN HOLIDAY FROLIC" Via VITAPHONE
DOLORES COSTELLO in "THE THIRD DEGREE"

MISCELLANEOUS

LUBLINER & TRINZ
HARDING 2724 MILWAUKEE AVENUE
SAM 'n' HENRY FAMOUS RADIO COMEDIANS From W.G.N. in person
And ART KAHN And His Novelty Syncopators in "STEPPING HI"—Bertha Gilbert, Williams & Ross, John Allesandro, Caprice Sisters.
RICHARD DIX in "PARADISE FOR TWO" with BETTY BRONSON

BELMONT — 1635 BELMONT AVE. EDDIE PERRY and His Versatile Jesters in "Crinoline vs. Jazz" With MILTON WATSON, PEGGY BERNIER, BUCK & BUBBLES, Naomi Pitts, McCune Sisters and Gould Crinoline Misses. —Photoplay— RICHARD DIX in "PARADISE FOR TWO" with Betty Bronson
CONGRESS — 2135 MILWAUKEE AV. 5—ACTS—5 THE GREAT KORAN The Mystic Marvel. Minstrel Memories International Revue. SHANNON'S PLAYTIME FROLICS. George Gifford Prize Dance Night. —Photoplay— DOLORES COSTELLO in "THE THIRD DEGREE"
SENATE — MADISON & KEDZIE. MARK FISHER And His Merry Music Masters in "BANJO-MANIA". ROY SMECK, Vitaphone Artist, in Person; Al Rome, Irene Taylor, Al & Gussie, Gould's Co-Ed Strummers. —Photoplay— John Gilbert in "BARDELYS The Magnificent," With Eleanor Boardman

PANTHEON — Sheridan Rd., Wilson Av. MAE MARSH & IVAR NOVELLO in "RAT OF PARIS"
BIOGRAPH — 2433 Lincoln Ave. DOROTHY MACKAILL and JACK MULHALL in "Just Another Blonde"
COVENT — 2653 N. Clark St. WALLACE BEERY and RAYMOND HATTON in "We're in the Navy Now" Also "Alaskan Adventures"
CRAWFORD — 19 S. Crawford Ave. DOROTHY MACKAILL and JACK MULHALL in "Just Another Blonde". Silk Pillow Night
DEARBORN — 40 W. Division St. 6:30 Cont. to 11 P. M. ADOLPHE MENJOU and GRETA NISSEN in "Blonde or Brunette"
ELLANTEE — Devon and Clark. MILTON SILLS and VIOLA DANA in "The Silent Lover"
KNICKERB'K'R — 6217 Broadway. SHIRLEY MASON and JOHN HARRON in 'Rose of the Tenements'
LAKESIDE — 4730 Sheridan Rd. VIOLA DANA and KENNETH HARLAN in "ICE FLOOD"
MADISON SQ. — 4740 Madison St. DOROTHY PHILLIPS in "REMEMBER". Eve.: 'Barrel of Fun'
MICHIGAN — Garfield and Michigan. VIOLA DANA and KENNETH HARLAN in "ICE FLOOD". Eve.: 'Barrel of Fun'
OAK PARK — Wisconsin Ave. "L" Sta. DOROTHY MACKAILL and JACK MULHALL in "Just Another Blonde". Also 'The Collegians'
PARAMOUNT — 2618 Milwaukee Ave. DOROTHY MACKAILL and JACK MULHALL in "Just Another Blonde". Also 'The Collegians'
PERSHING — 4614 Lincoln Ave. MILTON SILLS and VIOLA DANA in "The Silent Lover"
STATE — 5816 Madison St. EDITH ROBERTS in "Shameful Behavior"
VITAGRAPH — 3133 Lincoln Ave. WALLACE BEERY and RAYMOND HATTON in "We're in the Navy Now" Also "Alaskan Adventures"
WEST END — 121 N. Cicero Ave. MONTE BLUE and PATSY RUTH MILLER in "Wolf's Clothing"
WILSON — Madison and Western. DOROTHY MACKAILL and JACK MULHALL in "Just Another Blonde". Also 'The Collegians'. Eve.: 'Barrel of Fun'
WINDSOR — Clark and Division. VIOLA DANA and KENNETH HARLAN in "ICE FLOOD". Discovery Night
STARTING MONDAY at the SENATE SAM 'n' HENRY OF RADIO FAME FROM W.G.N.

MOTION PICTURES MISCELLANEOUS

BALABAN KATZ affiliated with PUBLIX THEATRES
GERTRUDE EDERLE AT UPTOWN "Trudy" in person, John Gilbert on the screen, and a superb surrounding program make the Uptown Theatre the Mecca for all Chicago this week.

CHICAGO RANDOLPH STATE LAKE
Prompt Seats 10:45 A. M. to 1 P. M., 2 to 7, 8:15 and 9:35 | Vast Throngs Are Going Wild Over This Immense Program
"OPERA VS. JAZZ" ONE BIG HOUR OF REGAL STAGE ENTERTAINMENT 8—Stage Numbers of Intense Joy—8
Grand Opera Scenes and Singers. Settings from "Faust" and "Rigoletto". Arturo Imparato, Adelaide de Lora, Rosalind Ruby, Georges Dufranne, Leonard Ceri, Benj. Landsman; Adolphe Dumont, Cond.
Wildfire Syncopation, Rhythm Dancers in Jazz Settings. Boyd Senter, Okeh record artist; Cy Landry, Foursome Quartet & Mustangs
On the screen—First National's Romance of Broadway LEWIS STONE, BILLIE DOVE, LLOYD HUGHES "AN AFFAIR of the FOLLIES"

UPTOWN BROADWAY at LAWRENCE UPTOWN SQ.
Prompt Seats, 1 P. M. to 7; Again at 8:15 and 9:40.
GERTRUDE "TRUDY" EDERLE IN PERSON
"Trudy," with Helen Wainwright and Aileen Riggin, in a glass stage pool, demonstrating how she swam the English Channel—Thrilling Stage Demonstration.
JOHN GILBERT, ELEANOR BOARDMAN, KARL DANE, 2000 others "BARDELYS THE MAGNIFICENT" extra stage gem "POMPADOURS FAN"

ORIENTAL RANDOLPH near STATE
PAUL ASH and his merry mad gang "GOOD-BYE BLUES"
Prompt Seats 10:45 A. M. to 1 P. M.; 2 to 6:30; at 8:15 and 9:30
DOUGLAS MAC LEAN, Shirley Mason and Star Cast in the Hilarious Paramount Romance "LET IT RAIN"
PAUL'S Mirth & Melody Gang Runnin' Wild in A Heat Wave of Jazz! A Tornado of Fun! Davey White, Eddie Clark, Jack Cavanaugh and oodles of other PAUL ASH Stars in PAUL ASH Jazz Freaks

"TELL IT TO THE MARINES" Doors Open 9 A. M. MADISON Near STATE
LON CHANEY, William Haines, Eleanor Boardman. A Metro-Goldwyn-Mayer Picture
NEXT MONDAY John Gilbert, Greta Garbo in "Flesh and the Devil"
McVICKERS Popular B & K Prices. LAST WEEK! HURRY! The Marines must be moving soon!

ROOSEVELT STATE near WASHINGTON
Cont. from 9 A.M. Exclusive First Run. Spookier than "The Bat."
"EASY PICKINGS" With ANNA Q. NILSSON, Kenneth Harlan, Billy Bevan. A thousand thrills! Chills! To sustain the suspense, no one will be admitted during the last reel.
CHARLIE CHASE in "Are Brunettes Safe?" Weeklies—Film Novelties
X Marks the spot where the most thrilling mystery in years is being shown.

NORSHORE HOWARD AVE near CLARK ST
Melodramatic screen version of the famous stage success DOLORES COSTELLO in "THE THIRD DEGREE" with Louise Dresser and Rockcliffe Fellowes
—Big Stage Program— WILL HIGGIE & GIRLS in his "Higgiefig Revue". BOB LA SALLE Comedian Favorite

CENTRAL PARK ROOSEVELT RD at CENTRAL PARK
Mats., 20c; Eves., 30c. The Season's Laugh Hit WALLACE BEERY, RAYMOND HATTON in "WE'RE IN THE NAVY NOW" Complete Screen Program

TIVOLI COTTAGE GROVE at 63rd St.
Prompt Seats, 1:15 P. M. to 7; Again at 8:20 and 9:25.
BENNIE KRUEGER His Orchestra and Stage Stars in "A JAZZ JOURNEY" with LANG and VOELK, EDDIE HILL, Dreadle, Dudley Twin, Hal Sidare and Others
CLARA BOW and ANTONIO MORENO "IT"
Elinor Glyn's Flapper Romance of the Shop-Girl Whose Fascinations are Exceeded Only by Her Sense of Humor, and on the Stage, the Pantomime "PUPPETS"

Coming next Monday to McVickers JOHN GILBERT AND GRETA GARBO in "FLESH and the DEVIL"

WEST

BROADWAY STRAND — Roosevelt Rd. at Paulina. MATINEE DAILY. W. C. FIELDS, MARY ALDEN, IZZY HARRIS "THE POTTERS". LADIES' GUEST MATINEE. AL COPELAND AND BOYS
MARSHALL SQ. — 22d-Marshall Blvd. Matinee Daily. MARY PICKFORD—"SPARROWS". BLACK BOTTOM REVUE
ASHLAND — 1611 W. MADISON. MATINEE DAILY. G. Swanson, T. Meighan—"Male or Female"
MADLIN — 1910 W. MADISON. VIOLA DANA—"HOME STRUCK"
SAVOY — 4346 W. MADISON. ANTONIO MORENO "THE FLAMING FOREST"
HAMLIN — 3822 W. MADISON. RICARDO CORTEZ, LOIS WILSON—"NEW YORK"
THALIA — 1215-25 W. 18TH ST. MATINEE DAILY. MARY PICKFORD—"SPARROWS"
KEDZIE ANNEX — 3210 W. MADISON. Adolphe Menjou—"Blonde or Brunette"

AUSTIN

MANOR — 5609 W. NORTH AVE. DISCOVERY NITE. Tim McCoy—"Winners of the Wilderness"
PLAISANCE — 466 N. Parkside at Lake. Adolphe Menjou—"Blonde or Brunette"
PARK — LAKE ST. AT AUSTIN. LAURA LA PLANTE "BUTTERFLIES IN THE RAIN"
LUCILLE — 653 N. CICERO AVE. Adolphe Menjou—"Blonde or Brunette"
IRIS — 5743-47 CHICAGO AVE. MARY PICKFORD—"SPARROWS"

AUSTIN

AMBASSADOR — 5825 Division, Austin Blvd. Adolphe Menjou, Greta Nissen 'Blonde or Brunette' NAT LEAVITT'S BAND

NORTHWEST

Ambassador Theatre Corp.'s DRAKE — 3546 MONTROSE AVENUE. Dorothy MacKaill, Jack Mulhall "Just Another Blonde" Big Vaudeville Program
TIFFIN — NORTH AVE. AT KARLOV. TIM McCOY, JOAN CRAWFORD "WINNERS of the WILDERNESS". "THE COLLEGIANS". VAUDEVILLE
PATIO — 6008 Irving Park Blvd. Matinee Daily—1:30 to 11. Dorothy MacKaill—"Just Another Blonde". STAGE SPECIALTIES. PATIO SYMPHONY ORCHESTRA
IRVING — IRVING AND CRAWFORD. TOM MIX "THE LAST TRAIL"
ELSTON — California at Belmont. REGINALD DENNY "THE CHEERFUL FRAUD"
COMMODORE — 3165 Irving Park Blvd. MARY PICKFORD—"SPARROWS"
ROSE — 2860 Milwaukee—Mat. Daily. Comedy and Western. Raymond Hitchcock—"Redheads Preferred"
AVON — 3327 FULLERTON. Adolphe Menjou—"Blonde or Brunette"
MILFORD — Crawford at Milwaukee. MARY PICKFORD—"SPARROWS"

NORTHWEST

ASCHER'S TERMINAL LAWRENCE AT SPAULDING. DOROTHY PHILLIPS "REMEMBER". Austin Mack and His Curious Serenaders—Earl Abel at the Organ
EMBASSY — Fullerton Ave. at Crawford. MATINEE DAILY. HARRISON FORD "The Nervous Wreck". Norman Stepp's Collegians. Vaudeville Specialties
CRYSTAL — North Av. Nr. Crawford. Cont. 1:30 to 11:30 P. M. DOROTHY MacKAILL "JUST ANOTHER BLONDE". DANCE REVUE NITE AT 8:45
ALAMO — CHICAGO AV. MONTICELLO. MONTE BLUE, PATSY RUTH MILLER "WOLF'S CLOTHING". Mammoth Country Store
RIVOLI — ELSTON-CRAWFORD-MONTROSE. MARY PICKFORD "SPARROWS"

MAYWOOD

LIDO — 5th Ave. at Washington Blvd. MAYWOOD. TIM McCOY "WINNERS of the WILDERNESS". JOHNNY PARSON'S BARREL OF FUN

## Elizabeth Jackson and Ewing Webb Pick Wedding Attendants

BY NANCY R——.

With their wedding day less than a week away—it's next Tuesday to be exact—that popular young pair, Elizabeth Jackson and Ewing Webb, have finally completed their list of attendants for the great event.

Mrs. Culbreth Sudler is to be matron of honor. The former Frances Wood, Mrs. Malcolm Shroyer since Thursday last, was to have been the maid of honor, and when she decided to have her own wedding first and depart on her honeymoon, Miss Jackson chose no one to take her place.

The bridesmaids include Mrs. William E. Casselberry Jr., Mrs. Randolph Owsley, Mrs. Hibbard Casselberry and Mrs. Davis Merwin of Bloomington [Josephine Underwood that was].

Elbridge B. Pierce [much more widely known as "Pop" Pierce] is to be best man for his long time friend and the ushers will be George H. Day of Hartford, Conn.; John Jerome Finlay, Robert McCormick Adams, Culbreth Sudler, Paul C. Harper, and Robert N. McCreary.

The marriage service is to be read at St. Chrysostom's, and will be followed by a reception at the residence of the bride's parents, Mr. and Mrs. Elmer Jackson of 69 East Division street.

As for some of the pre-nuptial parties, the Jacksons are giving the bridal dinner on Monday evening; on Sunday the bride-to-be will have a spinster supper at home, while Mr. Webb gives his bachelor dinner at the HYP club. The Sudlers will be dinner hosts on Friday, and the Hibbard Casselberrys out at Indian Hill on Saturday.

Mrs. Hollister Sturges of the Churchill left Chicago yesterday for Washington, where she plans to make a round of visits. Her husband and their pretty debutante daughter, Betty, gave one of the gayest parties of the late season last evening for Miss Janet O'Ryan and Miss Helen O'Ryan, daughters of Gen. John F. O'Ryan of New York, who are here visiting their sister, Mrs. Darwin Curtis of 20 East Cedar street, and for Sam Pisa, who has been in town for a few days, and returns to the east today.

### Day's News in Society

The first of the series of Lenten lectures being given for the benefit of the Convent of the Cenacle is to take place this afternoon at 3 o'clock at the residence of Mrs. Edward N. Hurley of 3400 Sheridan road. The Rev. James M. Gillis is to be the speaker.

Mrs. Hubbard Carpenter of the Ambassador hotel has recalled her invitations for a luncheon today at the Saddle and Cycle club because of the serious illness of her brother-in-law, Benjamin Carpenter of 1545 Astor street.

The ticket committee for the benefit performance of "As You Like It," to be given on March 15 at the Vic theater for the Charlotte Cushman club, will meet this afternoon at the residence of Mrs. Howard L. Willett of 3400 Sheridan road, chairman of the committee.

Adlai Stevenson, one of Chicago's young beaux, has been invited to be an usher in one of the winter's most important nuptials in Washington, D. C.—that of Miss Rosamond Reed, daughter of Senator and Mrs. David A. Reed, to Charles Denby Jr. The service is to be read at 4:30 o'clock Saturday afternoon in Bethelehem chapel of the Washington cathedral.

Mrs. F. Langdon Hubbard, who was Miss Emily Scott before her marriage on Dec. 4, and Mr. Hubbard, are winding up their honeymoon with a week's stay with Mrs. Hubbard's parents, Mr. and Mrs. Frederick H. Scott of Hubbard Woods, before going to Detroit, Mich., where they are to reside. The Hubbards, who went to Paris, Saint Moritz, the Riviera, Florence, and Rome, landed a week ago and have been at Lake Placid for several days.

Mr. and Mrs. Bowman C. Lingle of the Lake Shore Drive hotel, have returned from a several weeks' visit in Pasadena, Cal. They plan to sail for a fortnight in Nassau in the Bahamas some time in April.

Mr. and Mrs. James B. Waller of 1265 Astor street are to depart today for a week's stay at Pinehurst, N. C.

George B. Dryden of Evanston has returned from a brief sojourn in New York City, and Mrs. Dryden, who accompanied him, is expected back in a few days.

Mr. and Mrs. Charles H. MacDowell of the Drake, have set off for their annual stay in Jacksonville, Fla. They plan to go also to Bermuda.

Mr. and Mrs. James Prindle III of Ravinia announce the birth of a son on Feb. 11. Mrs. Prindle was Miss Miriam Metzel, daughter of Mr. and Mrs. E. B. Metzel of Kenilworth, before her marriage.

### Exeter Principal to Be Luncheon Guest Here

Dr. Lewis Perry, principal of Phillips Exeter academy, and Prof. J. A. Tufts of the academy faculty, will be guests at the thirty-fourth annual dinner of the school's Western Alumni association at the Union League club on Friday. John M. Frank is president of the alumni organization.

### Justinian Society Ball.

The Justinian Society of Advocates is to give a formal ball in the gold room of the Congress hotel this evening. The occasion is the third annual reception of the organization.


# No more Shiny nose!

Here is a chance to prove for yourself that you CAN get rid of that shiny look which ruins so many complexions. A wonderful new cream called Vauv does it! Put it on in the morning, powder over it—and for hours your nose will keep just that dull, velvety look you want it to have. One girl says: "I have tried nearly every cream on the market, but Vauv is the first one that really does get rid of shiny nose. The longer I use it the less I have to powder. My skin seems to get smoother every day, and blackheads have disappeared."

Try it for yourself. Go to any drug or department store and get a 50c tube of VAUV. Use it for one week as directed. Then, if you are not entirely satisfied, mail me the tube and I'll refund your money and postage.

Be free at last from that worst of all skin blemishes—an oily, shiny nose. Jane Morgan, 712 Wrigley Building North, Chicago.


## WINNIE WINKLE, THE BREADWINNER: Lost and Found

Reg. U. S. Pat. Off.; Copyright, 1927, by The Chicago Tribune.

### DANCE CHAIRMAN

MISS BERNICE T. WALSH.
[Rayhuff-Richter Photo.]

Miss Bernice T. Walsh is chairman of the committee for the dance to be given this evening at the Opera club by the grand chapter of Phi Gamma Tau sorority. Miss Grace Huening is president of the sorority and Miss Mary Kelly, Miss Virginia Morse, Miss Isabel Kretz, and Miss Margaret Sheeley are members of the committee in charge.

### Polish Auxiliary to Dance Tonight

Native Polish dances, such as the Krakowiak and Mazur, will be featured at the pre-Lenten ball to be given at the Sovereign hotel this evening by the auxiliary of the Chicago group of the Polish National alliance. Mrs. Angela Gorny is in charge of the arrangements, and assisting her are Mrs. Harry Revell, Mrs. Edward F. Dombrowski, Mrs. Leon C. Nyka, Mrs. Marion G. Kudlick, Mrs. Charles P. Janicki, Mrs. William V. Swick, and Miss Mary Jane Peska.

MRS. ANGELA GORNY.

### NEW YORK SOCIETY

New York, Feb. 22.—[Special.]—Clarence H. Mackay gave a dinner party for the Italian ambassador and Donna Antoinette De Martino at his home, 3 East 75th street.

Dr. and Mrs. Alexander Hamilton Rice have returned from Elkins Park, Philadelphia.

Mr. and Mrs. T. Suffern Tailer of the Plaza will give a dinner there April 2 for their daughter, Miss Betty Tailer, and sixty guests.

Mr. and Mrs. John B. Drake Jr. and Mr. and Mrs. William McCormick Drake of Chicago, who have been in Bermuda, returned on the Fort Victoria and are staying at the Ambassador.

Mr. and Mrs. George F. Baker Jr. will spend the remainder of the winter at their home in Tallahassee, Fla.

## Chausson and Stock Unite to Give Fine Symphony Program

BY EDWARD MOORE.

Ernest Chausson, composer of a symphony, and Frederick Stock, interpreter thereof, combined to create a high plane of achievement at the Chicago Symphony orchestra concert yesterday afternoon. It was one of the great performances of the season, a case where the imagination of the one came into contact with the imagination of the other, and sparks flew as a result.

Chausson's symphony is not new by some fourteen previous performances, including one in the other series this season, but it continues to rank as one of the fine deeds of the orchestra. Preceded by the Berlioz "Carnival Romain," of slightly ancient but greatly spirited style, and followed by Debussy's pretty "Petite Suite," in the orchestration of Henri Büsser, it took the great applause of the afternoon.

The soloist was Alfred Blumen, pianist, who played Liszt's Second Concerto. Parts of the performance were excellent, something like the curate's egg. Mr. Blumen's pianistic tone was none too succulent, his technic none too infallible, his ideas of the form of the piece none too clearly defined, but the audience called for an encore after the orchestra had left the stage and received it.

Henry Eichheim was presented in a program of his own compositions at Murphy Memorial hall last night, the list including some of his earlier as well as his later works, and the event being held for the benefit of the Chicago Teachers' college.

A quartet written for strings was played by the Gordon string quartet as the first number. Belonging in the early list, it showed Mr. Eichheim in the possession of some more than commonly effective ideas on chamber music and much skill in their portrayal. A group of five songs following, excellently sung by Anna Burmeister and excellently accompanied by Mrs. Eichheim, were too much in the same pace and mood for the value of contrast.

The last was the "Malay Mosaic," based on oriental music, composed for an orchestra of twelve, and conducted by the composer. It had the same fascinations of melody and rhythms as his "Burma" at last week's orchestral concert, and it would have been considerably better if, like "Burma," it had had the assistance of native instruments.

### WASHINGTON SOCIETY

Washington, D. C., Feb. 22.—[Special.]—Mrs. Coolidge accompanied the President today to the capitol and sat in the front seat of the diplomatic gallery while he delivered his speech at the joint session of the senate and house in celebration of the birthday anniversary of Gen. Washington. The dinner of Secretary and Mrs. Herbert Hoover for the President and Mrs. Coolidge, which in regular routine fell upon this evening, will be given on Thursday night because of the holiday.

Mrs. Reginald De Koven, née Farwell of Chicago, who is the house guest of Mr. and Mrs. Perry Belmont, was the principal guest at a luncheon given today by her hosts in their R street home.

Mrs. Couzens, wife of the senator from Detroit, gave a tea this afternoon with decorations suitable to the day. She had assisting at the tea table Mrs. Ferris, wife of the senator from Big Rapids, Mich.; Mme. Heilmann, Mrs. Henry W. Watson, formerly of Detroit, who has recently come to Washington and purchased the home of the late Senator Henry Cabot Lodge, and Mrs. Robert Henderson.

Mr. and Mrs. H. H. Patterson arrived today at the Carlton hotel to spend a few days.

## PATTERNS BY CLOTILDE

[Registered U. S. Patent Office.]

WOMAN'S DRESS.

This one piece dress is made to open in the front, a feature that will appeal to every woman. The dress can be buttoned the entire length and just left open far enough to get into and out of easily. There is a pocket on the right side, a pretty collar, close fitting sleeves, and a narrow leather belt.

The pattern, 674, comes in sizes 34, 36, 38, 40, and 42 inches bust measure. Size 38 requires 4 yards of 36 or 40 inch material.

**Order Blank for Clotilde Patterns.**

CLOTILDE, DAILY TRIBUNE, CHICAGO.

Inclosed find $............ Please send me the Clotilde patterns listed below:

Pattern number. Size. Price

..................................................

Name ..........................................
Number and
Street ..........................................
City ..........................................
State ..........................................

674

How to Order Clotilde Patterns.

Write your name and address plainly on dotted lines, giving number and size of such patterns as you want. Inclose 10 cents in stamps or coin [coin preferred; wrap it carefully] for each number, and address your order to Clotilde, CHICAGO DAILY TRIBUNE.

Note—Clotilde patterns are made in New York exclusively for THE CHICAGO DAILY TRIBUNE.

### Publishers to Hear About Travelers' Aid

A group of publishers of foreign newspapers will be the luncheon guests of Judge John P. McGoorty in the Union League club tomorrow when the work of the Travelers' Aid society of Chicago will be explained by Judge McGoorty and Homer J. Buckley, chairmen of the committee in charge of the society's drive for $95,000 during the week of March 6.

### ENGAGEMENT

Mrs. Alice Hawly Schuyler of the Sheridan-Surf hotel announces the engagement of her daughter, Alice, to Edward Holmes Miller, son of Mr. and Mrs. J. M. Miller of Aurora.

### Lecture at I. W. A. C.

Philip Guedalla is to speak on "Some Odd Characters in History" before the Illinois Women's Athletic club at 11 o'clock this morning.

### PROM LEADERS

LEO LEDERER. [Swinney Photo.] MISS SYLVIA RUBLOFF. [Celebrity Photo.]

Members of the Junior Day law class of Loyola have selected Leo Lederer to lead the grand march for the annual junior promenade to be hel dat the Illinois Women's Athletic club on Friday evening. Miss Sylvia Rubloff is to be Mr. Lederer's partner.

### Statue of Liberty Given to U. S. 50 Years Ago

New York, Feb. 22.—(AP)—Fifty years ago today—on Washington's birthday in 1877—the statue of Liberty in New York harbor was accepted from France by congress. "Liberty Enlightening the World" represents the appreciation of aid given by Americans to French citizens during the Franco-Prussian war. The statue was unveiled by President Cleveland on Oct. 28, 1886.

## Coolidges to Vacate White House Feb. 26 for Three Months

Washington, D. C., Feb. 22.—(AP)—On Feb. 26 the White House will be closed to visitors for a period of about three months while the repairs to the roof take place. The closing will be the first symptom of the modernizing of the executive mansion and it is expected to precede the President's removal to his temporary residence on Dupont circle by about two days.

Visitors will be excluded before the repairs actually begin to afford an opportunity to remove furniture and other furnishings from the third floor, where the workmen will be engaged.

The presidential household will require no elaborate preparations for departure, since only tableware, household linen, kitchen utensils and clothes will be taken to the new residence.

The third floor of the White House, besides providing sleeping quarters for servants, also contains a conglomeration of second hand furniture, curtains and other sundry household effects which belonged to previous administrations and later was removed by subsequent occupants and stored in the third floor garrets.

### Chicago Woman's Aid Calls Health Meeting

Members of the Chicago Woman's Aid will be sponsors for a public health meeting to be held at Kimball hall next Wednesday at 2:30 p. m. Three physicians of the American Society for the Control of Cancer will be the speakers. They are Dr. Otto S. Schmidt, consulting physician at Alexian Brothers hospital; Dr. Allen B. Kanavel, attending surgeon at Wesley Memorial hospital; and Dr. Gilbert Fitz-Patrick, chief of the department of obstetrics at the Chicabo Policlinic and Henrotin hospitals.


A Clear Complexion Makes Any Woman Attractive

ELECTROLYSIS— as done by Ella Louise Keller

The Only Method Doctors Recommend to Forever Remove HAIR ON THE FACE

Hair roots forever destroyed. Regrowth impossible. Skin left smooth and entirely free from marks. We use from one to twelve needles at once, killing from 400 to 600 hairs per hour. Work done by facial experts. Charges Very Reasonable. Call for Consultation.

Two Offices in Chicago:
36 South State Street, Tel. Central 6468
4750 Sheridan Road, Tel. Ardmore 5518

ELLA LOUISE KELLER

# Avoid Poorly Balanced Breakfasts

Start the day with Quaker Oats—food that "stands by" you.

IF you feel tired, hungry, "fidgety," hours before lunch, don't jump to the conclusion of poor health. Thousands have unenergetic mornings because they start the day with wrong breakfasts.

To feel right, you must have a well-balanced, complete breakfast ration. At most other meals—lunch and dinner—you get it. But breakfast is a hurried meal, often badly chosen.

Thus Quaker Oats, containing 16% protein, food's great tissue builder, 65% carbohydrate, its great energy element, plus all-important vitamines and the "bulk" that makes laxatives seldom needed, is the dietetic urge of the world today.

Don't deny yourself the natural stimulation this rich food offers you.

Get Quaker Oats today. Grocers have two kinds: Quick Quaker, which cooks in 2½ to 5 minutes, and Quaker Oats.

**Quaker Oats**

Introductory Offer
EUGENE Permanent Wave $7

To secure new friends we offer this very low price on the genuine Eugene Permanent Wave. For a short time only. Highest quality work.

Circuline Permanent Wave. Special care to ends. A beautiful, lasting wave.. $5

50c Special: Marcel, Henna Rinse, Water Wave, Facial

Crystal Beauty Shoppe, 5 S. Wabash Ave., Suite 1411, Phone Dearborn 1872

Children Cry For Fletcher's CASTORIA

When Baby Complains.

There are many ways a baby has of expressing any pain or irregularity or digression from its normal condition of health and happiness. A short sharp cry, a prolonged irritated cry. Restlessness, a constant turning of the head or of the whole body, fretful. In these and other ways a baby tells you there is something wrong. Most mothers know that a disordered stomach, or bowels that do not act naturally are the cause of most of baby's sufferings. A call for the doctor is the first thought, but in the event of any delay there should be ready at hand a safe remedy such as Fletcher's Castoria.

Castoria has been used for baby's ailments for over 30 years and has merited the good will of the family physician in a measure not equaled by any other baby's medicine because of its harmlessness and the good results achieved.

And remember this: Castoria is essentially a baby's remedy and not a cure-all for every member of the family. What might help you is too often dangerous when given to a babe.

To avoid imitations, always look for the signature of Chas. H. Fletcher. Proven directions on each package. Physicians everywhere recommend it.

Satisfaction in Advance

Thompson's Permanent Waving

Special Low Price for a Limited Time Only $5

WHAT a satisfaction to know beforehand that your wave will be perfect; will enhance your beauty—and will last!

Here each head of hair is wound according to its individual requirements! Then Thompson-trained artists quickly and gently complete the process, with finest equipment. Our waves are guaranteed to last from 4 to 8 months on normal, healthy hair.

Special price includes any style hairdress you wish—round curl, marcel or ringlets.

The Swirl

Gives youthful smartness and chic. The hair is cut to conform to the line of the head, then shaped into soft waves, as illustrated. Swirl Cut, Shampoo and set. $2.50

Inecto Notox Hair Dyeing

Supplies the modern touch of lasting youth. Notox restores natural color to your hair in the natural way. Colors the hair from within. Does not fade or streak and can be permanently waved. Dyeing, including shampoo, $4

50c Specials—Wax Marcel, Shingle Trim, Water Wave, Henna Rinse, Shampoo, Manicure—Except Saturdays.

For every beauty need use Frances Thompson's French Formula Beautifiers.

THOMPSON'S
Chicago's Most Beautiful Beauty Salon!

Suite 802, Appointments 9 a. m. to 7 p. m. — 39 S. State, Cor. Monroe — Dearborn 2213

# Nagging Wives

are usually tired, nervous wives. A drug stimulant like caffein interferes with sleep—frays the nerves. Try Postum! It is made of whole wheat and bran—a delicious drink as wholesome as the grain itself! Use it for 30 days, and note results. At your grocer's, in two forms: Instant Postum, made instantly in the cup, or Postum Cereal, the kind you boil. Order today!

Postum

© 1927, P. C. Co. Inc.



AMUSEMENTS

"A Stunning Photo Play" —Mae Tinee, Tribune.
Herbert Brenon's Paramount Production
"BEAU GESTE"
"The year's greatest melodrama" with RONALD COLMAN
2:30—TWICE DAILY—8:30
Sunday Matinee at 3:00
LIMITED ENGAGEMENT AUDITORIUM
EVES.—Best Seats $1.50 (None Higher). 1,500 Seats at $1 and 75c. Hundreds at 50c.
MATS.—Best Seats $1.00 (None Higher). 1,500 Seats at 75c and 50c. All Seats Reserved.

HOCKEY NATIONAL LEAGUE
TONIGHT—WED., FEB. 23
BLACK HAWKS vs. NEW YORK AMERICANS
SATURDAY, FEBRUARY 26
Black Hawks vs. Montreal Maroons
COLISEUM 8:30
Reserved Seats on Sale at A. G. Spalding & Bros., 211 S. State St. Harrison 9691, and at Coliseum Day of Game. The Entire Balcony.
3,500 Seats on Sale at $1.00
6 P. M. DAY of GAME at COLISEUM. Reservations Must Be Called for Before 8:15 P. M. Day of Game at Coliseum.

POSITIVELY LAST TWO WEEKS OF
WHAT PRICE GLORY
The Greatest Picture Ever Shown
GARRICK
TWICE DAILY, 2:15 & 8:15 P. M.

America's Most Beautiful Theatre Restaurant
ChezPierre By the Lake
ONTARIO ST. and FAIRBANKS CT.
PRESENTS
"The SLAVE of SHANGHAI" A Chinese Extravaganza
DINING & DANCING
FROM 6 P. M. TO 3 A. M.
No Cover Charge to Dinner Guests Arriving Before 9 P. M. for the Entire Evening. Except Saturdays

4 COHANS THEATRE NO MAT. TODAY
"I think 'Yes, Yes' is a better show than 'No, No.'"—Ashton Stevens.
YES, YES, YVETTE!
H. H. FRAZEE'S New Musical Comedy Delight, with its perfect cast and a GORGEOUS GARDEN OF GIRLS

SELWYN Pop. Mat. Thursday, 2:30—Tonight, 8:30
'Craig's Wife'
By GEO. KELLY, Author "The Show-Off" with CHRYSTAL HERNE and the New York Cast

STUDEBAKER Last 5 Times
EVES., 8:30. LAST MAT. SATURDAY
RUSSIA'S NOTED DANCER
MORDKIN AND HIS ALL-STAR RUSSIAN BALLET
Company of 50. Symphony Orchestra.
Prices $3.30, $2.75, $2.20, $1.65, $1.10

AMUSEMENTS

BERTHA OTT ANNOUNCES
SUNDAY at 3:30 STUDEBAKER THEATER
PIANO RECITAL LEVITZKI
THE PLAYHOUSE SUNDAY at 3:30
Song Recital Geneve Cadle
KIMBALL HALL Thursday, Mar. 3, at 8:15
Spanish Tenor GIL VALERIANO
Studebaker SUNDAY, Mar. 6, at 3:30
BACH Program HAROLD SAMUEL
ORCHESTRA HALL SUNDAY, Mar. 6, at 3:30
LAST APPEARANCE THIS SEASON
KREISLER
Seats $1.10 to $2.75, tax incl., at Box Office, Orchestra Hall, Tomorrow.

APOLLO Popular Matinee TODAY
First Time Outside of New York. Messrs. Shuberts'
FAMOUS CASINO DE PARIS REVUE
A Night in Paris with Jack Pearl
Jack Osterman, Barnett Parker, 100 famous artists
Selfsame Casino de Paris Beauties

LA SALLE MATINEE SATURDAY
ANNE NICHOLS Presents MINOR WATSON in
"Howdy King"
with ANNE FORREST, FRANK OTTO and Company of 29
"The audience emitted roars of laughter all the way through the performance and cheered Mr. Watson and Mr. Otto and carried on just grand." —Frederick Donaghey, Tribune

NEW SHUBERT OLYMPIC $2.00 MATINEE TODAY
Sam H. Harris' Smash Hit
"We Americans"
"Melting Pot aboil with humor—Comedy hits the nail on the head—Acted for all it is worth."—Ashton Stevens, Herald-Examiner.

SHUBERT GREAT Northern Every night incl. Sun. 8:15 sharp
MATINEE SATURDAY AT 2:15 SHARP
Russell Janney's Musical Triumph
"THE Vagabond King"
Based on McCarthy's "If I Were King" with DENNIS KING. Music by Rudolf Friml

A. H. WOODS' ADELPHI MAT. TODAY at 2:30. Box Office Open 9 A. M. to 10 P. M.
Florence Reed
"THE Shanghai Gesture"

CORT Eves. & Sat. Mat. 50c to $2.50. Ex. Sat. Eve. $3. Wed. Mat. $2
Wm. Anthony McGuire's Romantic Melodrama of Love and Adventure
'12 MILES OUT'
FRANK SHANNON—WARREN WILLIAMS
JOHN WESTLEY—MARY CARROLL

8 BIG ACTS VAUDEVILLE and MOVIES CONTINUOUS, 12 Noon to 11 P. M.
MAJESTIC
S. S. LEVIATHAN ORCHESTRA—OTHERS—World's Greatest Bargain

AMUSEMENTS

ILLINOIS REG. MATS. WED. SAT. BEST SEATS, $2
A. L. Erlanger & Harry J. Powers, Mgrs.
HAVE YOU EVER SEEN A DRESS REHEARSAL OF A NEW PLAY? SEE
LAURETTE TAYLOR
IN THE BIG SUCCESS "THE COMEDIENNE"
By J. Hartley Manners
"Clever Laurette again a big hit."—Amy Leslie, Daily News.
$2.00 MATINEE TODAY
TOP PRICE $2.50 AT NIGHT
LIMITED ENGAGEMENT

ERLANGER Last 6 Times
Matinee Today and Saturday
Charles Dillingham Presents
'On Approval'
FREDERICK LONSDALE'S COMEDY HIT
3 WEEKS ONLY COMING NEXT MONDAY NIGHT
Charles Dillingham Presents
Beatrice Lillie
In the Brilliant Musical Comedy
"Oh, Please!"
with Charles Winninger
Direct from Fulton Theatre, New York
SEATS NOW ON SALE

SHUBERT PRINCESS NEXT MATINEE SATURDAY
Outstanding Success!
"Ned M'Cobb's Daughter" with John Cromwell and Florence Johns
"One of the most interesting and enjoyable pieces of the season. Shrewd, direct, well contrived and a romantic excitement from first line of text to the last. Yes! My Soul's Point Is to Persuade YOU TO SEE IT."—Frederick Donaghey, Tribune.

BLACKSTONE Nights (Ex. Sun.) MAT. TODAY
A. L. Erlanger & Harry J. Powers, Mgrs.
Last Two Weeks
INA CLAIRE
in Fred'k Lonsdale's Crook Comedy "THE LAST OF MRS. CHEYNEY" with ROLAND YOUNG and JAMES DALE
361 Good Seats at $1

ORCHESTRA HALL Next MONDAY EVE.
CELEBRATED NEGRO TENOR
ROLAND HAYES
Last Chicago Recital for Two Years
Tickets, 75c, $1, $1.50, $2, $2.50, plus tax

SAM H. HARRIS $2.00 Mat. Today
Hilariously Funny Farce
Cradle Snatchers with MARY BOLAND

"SO HOT IT BURNS ASBESTOS CURTAIN!" Says Ashton Stevens.
'One Man's Woman'
Frankest, most sensational drama that startled New York for 7 months.
MINTURN-CENTRAL Van Buren at Michigan. Eves. at 8:30. Mats. Wed. & Sat.

PALACE [illegible] 2:15—8:15 Daily. Ph. State 6677
Orpheum Circuit Vaudeville
ELSIE JANIS
AND SEVEN OTHER ACTS OF THE WORLD'S BEST VAUDEVILLE

## Hard to Entertain the Boy Friend in Family Living Room

BY DORIS BLAKE.

"We have just a tiny living room and when my boy friend comes to visit me I have to crowd in with the whole family in the small room. The family assembles nightly in this room before my friend arrives and they stay until he goes. At times I am lucky even to get into the conversation.

"I have tried to argue my mother into seeing the disadvantage of not having some time alone with the boy so that I could get to know him better, but she gets angry. I have asked my married sister's help and also my single sister, who has no beau, but my mother forbids them all to stay out of the room.

"Every time I bring some one home I dread it, knowing the circumstances. The family feels it's a sort of exhibition and sit in a row.—Desperate."

The great outstanding tragedy of American homes today is the one small room into which everybody has to crowd. Either crowd in or go to bed. It is not only bad for the matrimonial prospects of the younger generation, but it is equally hard on the nerves of the older. Some time ago I remember reading statistics collected by some real estate association which showed that a much lower percentage of divorces occur among home owners who allot themselves sufficient space in their home building plans to get out from under the feet of each other when they feel the need of breathing space.

The confusion that follows this sardine box system of living takes a toll the magnitude of which is hard to comprehend in actual figures. But with housing conditions what they are and workaday salaries largely responsible for the confining atmosphere, I don't know what the remedy is, nor if there is one.

Desperate's plight is one thousands of young women face. They meet a young man who cannot afford to take them out often, and without a congenial home to bring them to in between evenings out, they stand every chance of losing the young man's interest. Those of an older generation who harp upon the gadabout tendencies of the younger, forget this feature injected by modern housing conditions. When they talk regretfully of the wholesome home pleasures of their day being ignored by the young folks of today for jazz palaces and joy rides, they fail to realize that the boy and girl have to leave the overstuffed quarters if they want to have a few words alone.

There is no estimating the number of young women who have been driven to undesirable haunts because there was no desirable home to bring boy friends to. It is something that mothers might do some thinking about, followed by some planning on how to help daughter make and keep nice friendships.

### DORIS BLAKE ANSWERS

*Try to Win Them Over.*

"Dear Miss Blake: I am 17, but I am not permitted to go out with fellows. Once in a while I go out on the sly. Do you think my parents are justified in keeping me tied down like this? No matter what I do, it is always wrong. LONESOME."

They're not justified in their treatment of you, Lonesome. You must have some pleasures and friends. Remind your parents of their younger days and see if you can't win them over.

### *Bright Sayings of the Children*

The Tribune will pay $5 for each childish saying printed. The story told must never have been printed in any magazine or paper. It is not possible to acknowledge or return unavailable contributions. Write on one side of the paper. Address bright sayings to Aunty Bee, The Tribune, Chicago.

Jack stopped at his father's office one noon to be taken home to lunch. He was limping like an old man. Naturally, we asked him if he had hurt his foot.

Jack replied, "Yes, I did. I'm five years old now and I'm too old for my shoes." V. G.

Six year old Betty sat in a car with her mother and greatly admired two bright, pretty high school girls sitting near her, laughing and chatting.

Turning to her mother Betty remarked, "Mother, aren't those girls' faces becoming to them?" A. B.

Uncle John walked into the sunroom as Richard sat on the floor adjusting his mechanical toys.

"Well, Dick, you're a good boy this morning, I hope," said the uncle, cheerily.

"I don't know, Uncle John," answered the boy, doubtfully. "There's half an hour yet."

Dick looked at the clock and saw that it was just half past eleven. W. F. R.


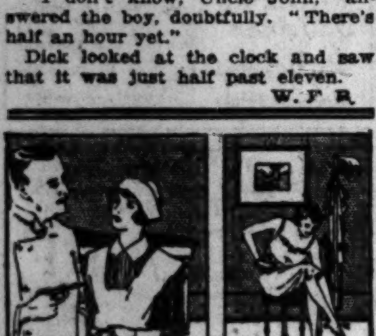

## "She's a Septic!"

**Many women** want to be, deserve to be, and *could* be far more popular than is their lot. Doctors know why. So do nurses. They call such cases *septics*.

**To remedy** obnoxious body odors and bad breath, you must recognize their cause. The trouble is deep-seated. Frankly, in the colon. Semi-constipation makes millions of systems septic. The bowels may move every day, but all the waste is not eliminated. The matter that remains poisons the blood, and permeates the perspiration. It taints the breath. *Nature is signaling her need of a little calcium.*

**Calcium works wonders** in one's appearance, too. With the inner system sweet and clean, the complexion clears most marvelously. Eyes brighten. Teeth whiten. The tongue is no longer coated, even on arising. And you never need take another harsh cathartic.

**Perhaps** you are septic, and don't know it. Try a tiny bit of calcium, and see! It may make all the difference in the world. Leave harsh, habit-forming cathartics alone. You never need them if you take an occasional calcium tablet.

**Free five-day test** of calcium is yours for the asking. Nearly every drug store has Stuart's calcium wafers, but a box will be sent you complimentary, postpaid, if you address F. A. Stuart Co., Dept. C 76, Marshall, Mich.

STUART'S CALCIUM WAFERS


## Lido Pajamas for American Strands

by Corinne Lowe

NEW YORK.—[Special Correspondence.]—Have they put you in long trousers yet? Well, maybe you're not old enough. But as soon as you've grown up to a mature knowledge of beach styles you are bound to don one of these seagoing costumes with trousers to the ankles. Then, if you cherish an old-fashioned prejudice against them because they resemble the boudoir variety of pajama, just remember that no form of public garb shrouds you so completely as does this.

Irresistible is the model we are showing today. The jumper and trousers are of deep sea-green crêpe, bordered at neck, waist and ankles with natural pongee edged with ciré braid. A band of the same crosses front and back over one shoulder. The third member of this three-piece suit is a loose knee length coat of pongee quilted and lined with green crêpe.

Of course, this outfit could be made of black satin and pongee. The former fabric is considerably stressed for beach attire, especially in those long sleeved, high necked swimming suits which confine that burning Sol kiss to your brow and cheeks. If you prefer taffeta for your surf début, why don't you select one of those pastel shades which give you the look of an animated sea shell?

As for coats, should you wish something different from an ensemble such as we show above, you are perfectly within style limits when you select one of Turkish toweling. Imports in this material showing printed patterns are smart and almost as durable as the breakwater itself.

### SPECIAL PATTERNS by May Manton

**Order Corinne Lowe Designs**

by marking a circle, on picture, around the number, and another circle around the size, of each pattern wanted.

Tear out and inclose entire picture with 25 cents for each number. Send (with your full address) to:

THE DAILY TRIBUNE MAY MANTON FASHION BUREAU, TRIBUNE TOWER, CHICAGO.

## Rabbi Stephen Wise Again Heads Jewish Congress

Washington, D. C., Feb. 22.—Rabbi Stephen Wise of New York has been reëlected president of the American Jewish congress. Seven vice presidents also have been chosen, including Gustave Hartman, Judge Julian Mack, Louis Lipsky, Max Steuer, Dr. A. O. Ronge, and Carl Sherman, all of New York, and Mrs. Archibald Silverman of Providence, R. I.

*Now, effective, continuous treatment*

## Sore throat fight it wherever you are!

*Not just a gargle when you get home*

ONLY a slight raspiness. But almost before you know it your throat is fearfully sore!

But *not* if you start antiseptic treatment instantly. *Not* if you make your treatment *continuous*.

With Formamint, your throat is kept *continuously* bathed in an antiseptic of proved germicidal power. Yet Formamint is absolutely harmless.

Carry a bottle of Formamint with you. Take one tablet every hour or so to *treat* sore throat; every 2 or 3 hours to *prevent* it. All druggists. The Bauer Chemical Co.

*Doctors endorse it*

Formamint THE GERM-KILLING THROAT TABLET


## Harmless Ways of Making Blonde Hair Stay Blonde

by Antoinette Donnelly

"Please tell me what to do to make my hair a lighter than dishwater color. It is long, naturally curly, and somewhat oily. I have been in the habit of using lemon after a shampoo, but it does not keep my hair from getting darker. I would like to bleach it just enough to make it look blonde, as I have a naturally fair complexion. Please tell me of something harmless that can be used after each shampoo for an unlimited time without danger.—Seventeen."

You can make a cammomile tea preparation that was recommended to me recently by an expert in hair work. Take a handful of the tea leaves and steep them in a pint of water to which is added a pinch of borax. Strain and use this as a rinse after the hair is thoroughly washed. To persuade girls away from the full peroxide bleach which so many blondes are tempted to indulge in when the hair begins to get darker, she adds, instead of the borax, a few drops of peroxide. The drying effect of the peroxide is offset by the cammomile.

The peroxide is added after the tea leaves have been steeped and strained. My authority tells me, too, that the cammomile tea is good for oily hair. She recommends from experience that the best way of applying it for oily hair is to let the hair dry after the shampoo, then take it in strands, and with cotton dipped in the tea rub the hair and scalp with the preparation.

Egg shampoos are good for preserving the blonde color. Four eggs beaten up lightly are used and a little water added. The head is wet and the egg preparation takes the place of soap for lathering and cleansing.

The lemon rinse, while recommended usually as a preservative of the light tints, is not as satisfactory as a rule as its claims purport. Hundreds of girls and women have reported directly to me their dissatisfaction with it. Of course, the years do take toll of that lovely freshness of color that hair has in childhood. No matter what precautions are taken it rarely holds over into the twenties.

But shampooing with a good pure soap and rinsing most carefully, with an occasional drying in the sun are about all one can do to keep the earlier color, except for such local treatment as is recommended above. Blondes should have no fear about shampooing frequently. There is no danger whatever in shampooing every ten days if the soap is removed thoroughly with much rinse water.

### BEAUTY ANSWERS

VIC: TRY THIS EXERCISE FOR removing the thickening between the shoulder blades. Stand erect, feet close together, fingers interlaced at back of head; bend the trunk forward as far as possible and back as far as possible, without strain. Exhale on downward movement and inhale on upward movement. Do this exercise slowly. For additional exercises send a stamped addressed envelope.

G. J. M.: COLD CREAM WILL soften the skin and render your lips less susceptible to chapping. Very often cold sores are fever blisters due to a disturbance of the digestive tract.

### EMBARRASSING MOMENTS

The Tribune will pay $1 for every letter published on "The Most Embarrassing Moment of My Life." Address Embarrassing Moments, Chicago Tribune. Write on one side of the paper. No manuscript returned.

*Error in Etiquette.*

Recently, at a supper and card party we were served at small tables on which sugar and cream were already placed. The first course was a clear bouillon, and as it was a large party, plain tea cups helped out the bouillon cups.

The steaming liquid in plain cups was placed on our table, and without stopping to think and mistaking it for coffee, I helped myself generously to sugar and cream and passed them on to the others at the table, who did likewise.

Imagine my chagrin and embarrassment when, at first spoonful, everyone discovered my horrible mistake! L. K. D.


## Universal Permanent Wave Shop

for the smart wave of the season

*Something New!*

and to our many satisfied patrons of last year, a

Special Offer for 1 Month $7.00

Something different in the way of winding and materials used, producing a perfect marcel. No comb or finger waving necessary. Special care given to ends.

*Work guaranteed on all normal hair.*

Skilled Operators

37 S. Wabash, Suite 706. Dear. 2733

## AVOID UGLY PIMPLES

A pimply face will not embarrass you much longer if you get a package of Dr. Edwards' Olive Tablets. The skin should begin to clear after you have taken the tablets a few nights.

Cleanse the blood, bowels and liver with Dr. Edwards' Olive Tablets, the successful substitute for calomel; there's no sickness or pain after taking them.

Dr. Edwards' Olive Tablets do that which calomel does, and just as effectively, but their action is gentle and safe instead of severe and irritating.

No one who takes Olive Tablets is ever cursed with a "dark brown taste," a bad breath, a dull, listless, "no good" feeling, constipation, torpid liver, bad disposition or pimply face.

Olive Tablets are a purely vegetable compound mixed with olive oil; know them by their olive color.

Dr. Edwards spent years among patients afflicted with liver and bowel complaints and Olive Tablets are the immensely effective result. Take nightly for a week. See how much better you feel and look. 15c, 30c, 60c.

Dr. Edwards OLIVE TABLETS

DEMEYER

MAKE an appointment to have an Elizabeth Arden Treatment before every social engagement of importance. The brisk patting with nourishing creams will bring up swift circulation to clear your skin and smooth and firm it. The skilful lifting and moulding of the contour with the tonic and astringent Preparations will tighten your skin and the underlying tissues.

Elizabeth Arden has developed a system of Exercise as an important part of her scientific method of building beauty on health. A course of diet, massage, roller, reducycle and exercise, prescribed for you according to your individual requirements, will normalize your weight, mould your figure on smooth youthful lines, and so stimulate circulation and all the processes of your body's functioning that every organ will contribute richly to your health, your vitality and your appearance.

Telephone for Appointments for Skin Treatments and Exercises: Superior 6952

ELIZABETH ARDEN

70 EAST WALTON PLACE · CHICAGO

LONDON 25 Old Bond Street · NEW YORK 673 Fifth Avenue · PARIS 2 Rue de la Paix

*Elizabeth Arden's Venetian Toilet Preparations are on sale at the smart shops*

Copyright, Elizabeth Arden, 1927


## $6,000,000 Pledged for Yale Endowment Fund

New Haven, Conn., Feb. 22.—(AP)—Pledges totaling $6,000,000 have already been made, two months in advance of the opening of the campaign, for a $20,000,000 Yale endowment fund to promote distinction in teaching and study, President James Rowland Angell announced at the annual alumni exercises today. This $6,000,000 has been pledged by 300 graduates, averaging $20,000 each, President Angell said.

### INDEX TO CLASSIFIED ADVERTISEMENTS:


| | Page. |
|---|---|
| Announcements | 37 |
| Auction Sales | 37 |
| Automobiles— | |
| Gasoline | 41 |
| Trucks | 41 |
| Wanted | 41 |
| Accessories and Repairing | 41 |
| Loans | 41 |
| Tires | 41 |
| Credits | 41 |
| To Rent and Wanted | 41 |
| Trucks to Rent and Wanted | 41 |
| Barter and Exchange | 40 |
| Bicycles and Motorcycles | 41 |
| Billiards and Bowling | 37 |
| Board and Lodging | 37 |
| Board and Room Wanted | 37 |
| Boats, Yachts, etc. | 36 |
| Building Material | 40 |
| Building for Sale and Wanted | 40 |
| Business Chances | 40 |
| Business Chances Wanted | 40 |
| Business Service | 40 |
| Business Personals | 37 |
| Cameras and Optical Goods | 38 |
| Cemeteries | 20 |
| Clothing, Furs, etc. | 37 |
| Club and Association Memberships | 37 |
| Contracts to Let and Wanted | 38 |
| Credits | 40 |
| Dancing Schools | 41 |
| Death Notices | 20 |
| Dogs, Birds, Poultry, etc. | 41 |
| Dressmaking and Millinery | 37 |
| Financial | 40 |
| Florists | 20 |
| Garages | 41 |
| Help Wanted—Male | 34, 35, 36 |
| Help Wanted—Female | 36, 37 |
| Hotels | 37 |
| Household Goods | 40 |
| Household Goods Wanted | 40 |
| Instruction | 40 |
| Jewelry, Watches, etc. | 40 |
| Leaseholds | 40 |
| Legal Notices | 40 |
| Light and Heavy Manufacturing | 37 |
| Loans—Personal Property | 40 |
| Lost and Found | 37 |
| Machinery and Tools | 34 |
| Mortgages | 40 |
| Motor Bus Transportation | 37 |
| Motorcycles and Bicycles | 41 |
| Monuments | 20 |
| Musical and Dramatic | 36 |
| Musical Instruments | 41 |
| Office Devices | 34 |
| Patents, Patent Attorneys | 36 |
| Personal | 37 |
| Plumbing, Heating, Fixtures | 38 |
| Printing, Engraving, Binding | 41 |
| Printing Machinery and Supplies | 40 |
| Real Estate— | |
| Central | 39 |
| Apartments | 39 |
| Business Property | 39 |
| Houses | 39 |
| Vacant | 39 |
| Manufacturing Property | 39 |
| Oak Park, Austin | 39 |
| Suburban | 39, 40 |
| Calumet District | 40 |
| Acre Property | 40 |
| Other Cities | 40 |
| Resorts | 40 |
| Farm Lands | 40 |
| Miscellaneous | 40 |
| Wanted | 40 |
| For Exchange | 40 |
| Loans | 40 |
| Radios and Supplies | 37 |
| Roommates | 37 |
| Room and Board Wanted | 37 |
| Safes | 34 |
| Situations Wanted | 34 |
| Sporting Goods | 38 |
| Stocks and Bonds | 40 |
| Store and Office Fixtures | 34 |
| To Rent— | |
| Rooms | 37 |
| Houses | 37 |
| Apartments | 37, 38 |
| Stores | 38 |
| Office and Shops | 38 |
| Manufacturing Property | 38 |
| Other Cities | 38 |
| Hotels | 38 |
| Floors and Lofts | 38 |
| Buildings | 38 |
| Farms | 38 |
| Trade Schools | 36, 37 |
| Typewriters and Supplies | 37 |
| Undertakers | 20 |
| Wanted—To Rent | 38 |


### STORE AND OFFICE FIXTURES.

FACTORY CLOSE-OUT. UNHEARD OF VALUES.
Mahog. Straight Chairs..$3.50
Mahog. Arm Chairs......$6.75
DESKS, 1¼ IN. MAH. TOPS.
36x26..$18.35 60x30..$29.50
42x30..$21.55 48x60..$46.55
ROLL TOP & SECT. DESKS, $28.55 TO $39.00.
PLENTY OF THEM.
Chicago Safe & Mdse. Co., 114 W. Lake. Tel. Cent. 2267.

OFFICE FURNITURE IN MAHOGANY, walnut, and oak, including flat top, roll top and type desks, 2 directors' tables and chairs, steel and wool files, 1 safe cabinet, 1 B label, 1 A label safe. Spitzers, 173 W. Lake-st.

REFRIGERATORS— Now is the time to buy them cheap. Making room for other lines. JAC. LEDERER, INC., 644 W. Madison-st. Ph. Monroe 2496.

BUTCHER ICE BOX, DAEMICKE, EXTRA high grade, 14x8 ft., tile front, like new, with the finest ice machine; very cheap. 608 N. Wells-st.

PRE-INVENTORY SALES OF NEW AND used Desks, Chairs, Tables, Files and other Office Equipment. SABATH DESK CO., 172 W. LAKE-ST.

PARTITIONS—RAILING. Large stocks, ready for delivery. HUETHER & CO. MFG., 4511 W. Grand-av. Bel. 8247.

DESKS, USED AND NEW OFFICE FURNITURE, medium grade and very fine quality, refinished like new at 35% to 50% saving. Central Office Furn. Co., 427 S. Wabash-av.

FOR SALE—CHEAP: FLAT TOP QUARTER sawed oak desk, 33x54 in.; in good cond. Call Nevada 4100 bet. 2:30-3:30 p. m. or 7:30-8:30 p. m. for appt.

JULIUS BENDER, INC.— 901-915 W. MADISON-ST. Store and office fixtures for all businesses. New and used. Time payments.

CONFECTIONERY, ICE CREAM, AND Candy Cases, etc.; only little used; lowest prices and terms. Chas. Bender Co., 608 N. Wells-st.

TWO DROP TYPEWRITER DESKS, ONE flat top desk, shelving, table. Walden Book Shop, 311 Plymouth-ct.

CLOSE OUT PRICES ON LAST YEAR'S soda fountain stock. American Store Fixture Co., 123 S. Halsted-st. Mon. 5540.

BUTCHER COOLERS—ALL SIZES, ALSO counters, scales, grinders, new boxes and outfits made to order. Terms. 1700 S. State.

BEAUTY SHOP AND BARBERS' FIXTURES. New and used. Easy payments. PAIDAR CO., 1214 N. Wells-st. Ph. Diversey 0200.

DESKS, OFFICE FURN., NEW AND USED; all descriptions; lowest prices. LOMB, 408 S. Dearborn-st. Harrison 7500.

50 DESKS, $5 AND $10 EACH. 2553 W. Madison-st.

WANTED—COMPLETE MAHOGANY FIXTURES for small office at once. Canal 0933.

WANTED—8 OR 10 FT. WALL CASE, SLID. drs., drawers below; reas. Dor. 0240.

LGE. ELEC. NAT. CASH REGIS. REAS. OR trade for clsd. car. 157 W. Madison.

OFFICE PARTITIONS, RAILINGS, NEW & used. Swanson 168 W. Chicago-av. Sup. 1333.

OFFICE PARTITIONS, RAILINGS, BRINKS, 408 Federal-st. Ph. Wabash 1856.

### SAFES.

PRE-INVENTORY SALES ON NEW AND used safes and vault doors. SABATH SAFE CO., 172 W. LAKE-ST.

LARGEST STOCK OF SAFES IN CHICAGO; new and second hand vault doors. Mosler Safe Co., 60 W. Lake-st. Central 3748.

### MACHINERY AND TOOLS.

FOR SALE—2 CLEVELAND DRYROOM tumblers, size 42x60, like new, used short time; guaranteed; must move immediately; will sacrifice. Inquire chief engineer, General Fiber Co., 2279 S. Union-av.

NEW 30 TON GARAGE PRESS.........$59.75
New 2 ton hand crane..............$70.00
No. 2½ Hendey lin. type miller......$120.00
HARRIS BROTHERS COMPANY. 35th and Iron-sts. Lafayette 1900.

NEW PORTABLE ELECTRIC DRILLS, fully guaranteed; ¼ in. capacity; only $20; also ½-in. for $48. Phone Lawndale 4600.

WHITNEY NO. 6 PLAIN MILL AND $300 worth of H. S. cutters, $250 cash; all like new. South Shore 8028. 2607 E. 75th.

WANTED—GOOD SECOND HAND 3 DRUM steam hoist for bldg. construction. Address H F 361, Tribune.

WANTED—BY EX. MACHINIST, USE OF shaper or mil. mch. Address S 473, Tribune.

OIL FIRED STEAM BOILERS, 1-20 HORSE power [h. p.]. 553 W. Quincy-st.

### OFFICE DEVICES.

ELEC. ADDRESSOGRAPH, $75; B. FRAMER, $9; M. Mimeograph, $18. 117 N. Market.

### SITUATIONS WANTED—MALE.

Bookkeepers and Clerks.

Accountants and Auditors.

Executives and Managers.

Salesmen, Solicitors, Etc.

Professions and Trades.

Coachmen, Teamsters, Chauffeurs.

Miscellaneous.

Day and Contract Work.

### SITUATIONS WANTED—FEMALE.

Bookkeepers and Clerks.

Executives and Managers.

Domestics and Cooks.

Housekeepers and Caretakers.

Dressmakers and Seamstresses.

Nurses and Governesses.

Laundresses and Day Work.

Stenographers, Typists, Etc.

### HOME WORKERS' SERVICES

### WANTED—MALE HELP.

WANTED—MALE HELP.

Executives and Managers.

EXECUTIVES.

We will furnish you from twenty salespeople to work under your supervision.

We are employing several executives for 1927.

We want men who can handle men—even though they have had no experience in real estate.

You who have had real estate experience realize what it means to start in an organization with twenty men working under your direction.

Even though you have not had an executive position—if you are capable and have the determination to make good—we are interested.

Regardless of your present occupation or position—come in and see me. I can place you immediately.

CARL H. PAGE, VICE PRES., H. WALLACE CALDWELL REALTY COMPANY, 307 N. Michigan-av., Central 5270.

A REAL OPENING

[illegible]

HOWARD-ST. SUBDIVISION DEPT., 1009 N. State-st. KRENN & DATO, INC., [illegible] Rockefeller McCormick Properties. Main Office: 936 N. Michigan-av.

A CALL FOR THREE REAL SALES MANAGERS.

[illegible]

EXECUTIVE.

[illegible]

A1 SALES MANAGER.

[illegible]

A PROPOSITION

[illegible]

EXECUTIVE.

[illegible]

DISTRICT MANAGER.

[illegible]

Manager—Stove Factory

[illegible]

REAL ESTATE BROKER

[illegible]

SALES MANAGERS, SALESMEN.

We have the leads for you. SHEKLETON BROS., Rm. 406, 160 N. La Salle.

[illegible]

WANTED—MALE HELP.

Professions and Trades.

ADVERTISING COPY WRITER—BY LONG established organization; experience on industrial accounts especially desirable, not essential. Give full particulars in reply. Address G C 490, Tribune.

ARCHITECTURAL DRAFTSMAN,

thoroughly familiar with store fixtures, designing and detailing; permanent position; satisfactory salary and office hours. Address H M 306, Tribune.

ARCHITECTURAL DRAFTSMAN—ONE WHO can design and lay out work. Room 1100, 6 N. Clark-st.

ARTIST—AT ONCE. FOR MECHANICAL RETOUCHING; must be capable doing first class work, also some lettering. Write in full detail past experience, qualifications, salary desired and send samples. MARSHALL PRINTING CO., Marshalltown, Ia.

ATTORNEY — YOUNG, FOR GENERAL practice, by South Side law office; state experience and salary expected. Address G L 171, Tribune.

BOOKKEEPER.

With factory accounting exp. for N. W. Side mfg. concern; must be able to price and tabulate production and raw material usage; give full partic. as to exp., salary, age, etc. Address A Y 364, Tribune.

Chain Store Supervisor and Window Trimmer.

For chain of millinery stores in Chicago; excellent opportunity; give details of your experience. Address G P 528, Tribune.

Chocolate Enrober Man.

Must have good references and thoroughly experienced. Address H B 194, Tribune.

COMPOSITOR—NON-UNION, $25 PER WK. Ask for Mr. Williams, 3d floor, 166 W. Adams.

CUTTER.

Experienced in laying in pattern and running Eastman cutlery machine. To work on play suits and bloomers. Apply O'BRYAN BROS., 4220 Belmont-av.

DESIGNERS AND DRAFTSMEN — FIRST class; preferably experienced on combine harvesters and corn pickers. We are interested only in steady men who are capable of going ahead on their own initiative; give age, salary expected, and qualifications in first letter. Address NICHOLS & SHEPARD COMPANY, Battle Creek, Mich.

DESIGNER AND COLORIST.

One familiar with interior perspective for painting and decorating concern. G. A. Brand, 1428 S. Michigan-av.

DESIGNER

with experience on high tension switching equipment. Ph. Shel. 8257, day or evenings.

ELECTRICAL ENGINEER.

Must be a teachnical graduate and have had 3 or more years' practical plant experience; we can offer good working conditions and opportunity for advancement; your reply should give age, education, salary expected, and a complete outline of your experience. Address H P 413, Tribune.

ESTIMATOR AND SOLICITOR—FOR A leading floor concern; one who has a large acquaintance among builders and architects preferred; state salary and your past experience in letter. Address A Y 361, Tribune.

EX-YELLOW DRIVERS

and other experienced auto drivers; business very good. Openings now for steady workers. Apply at once. 57 E. 21st-st.

EXPERIMENTAL MEN—ON ELECTRICAL instruments wanted; only first class men. Western Ignition, 5474 Lake-st.

FUR CUTTER AND FITTER.

Steady work. First class man. Address H T 77, Tribune.

GLASS BLOWERS.

Men, experienced in making chemical apparatus, who can bend and form lead glass tubing according to layout drawings, for Neon tube sign work; this is a proposition which will pay you to investigate further; permanent work; good wages; excellent working conditions. MR. FINK, 8700 S. State-st.

GOLFER—PROFESSIONAL; MUST HAVE teaching experience. Ph. Sheldrake 4234.

GORDON FEEDER—18 TO 20 YRS. OLD; experienced and steady. 4th fl., 219 W. Chicago-av.

GORDON FEEDER—NONUNION; $20 PER week. Ask for Mr. Williams, 3rd floor, 166 W. Adams.

GRINDER — WHO UNDERSTANDS BLUE prints, that can operate internal and external grinder; good opportunity for man who wishes to better himself; position in Peoria, Ill. Address G C 472, Tribune.

HARNESS LEATHER CUTTERS — EXPERIenced. James M. Walsh Co., 123 Grand-av., Milwaukee, Wis.

ICE MACHINE MAN.

One who is experienced on Frigidaire, for fountain refrigeration. Apply in person. Mr. Evans, WALGREEN CO., 744 Bowen-av.

INTERNES—FULL TIME MEDICAL AND surgical young men. Liberal allowance and maintenance in recognized hospital. JACKSON PARK HOSPITAL, 7531 Stony Island-av.

MACHINIST.

Experienced on Metropolitan Union Special, Singer and Standard Sewing Machines. State salary and references. Address H L 117, Tribune.

MAN—YOUNG, FAMILIAR WITH PAINTS; good opening. Apply Adler Jones Co., 651 S. Wells-st.

MAN—TO DETAIL, DENTAL PROFESSION; must be neat and refined, 40 yrs. or over; salary. Address H F 562, Tribune.

MAN—WITH SOME EXPERIENCE IN HANdling crane or bearcat. Address H G 387, Tribune.

MAN—EXPERIENCE UNNECESSARY, FOR tire shop; good wages; steady work if you qualify. Bond required. 1743 Roosevelt-rd.

MEN—OPPORT. FOR 3 AMBITIOUS MEN who are interested in auto trade, to learn business; no exp. required; must pay for tools. 5 N. La Salle, Suite 1207.

METAL FINISHERS,

TRIMMERS,

BACK HANGERS

TOP BUILDERS

AND

HARDWARE ASSEMBLERS.

Steady work.

MURRAY CORPORATION OF AMERICA,

1231 W. Morris-st., Indianapolis, Ind.

MILLINERY SIZER AND BLOCKER—EXperienced. The Kantor Hat Works, 1223 S Wabash.

PAPER CUTTER—NONUNION, SEYBOLD automatic. Apply after 10 a. m. John Baumgarth Co 1219 Washington-blvd.

PERMANENT WAVERS—2, NESTLE, TO travel. Must have good appearance; good salary and expenses. Apply at C. NESTLE CO., Rm. 106 McClurg Bldg.

PRINTER—WE HAVE AN OPENING FOR A first class stoneman. Address A W 33, Tribune.

SHEET METAL WORKERS—EXP. ON EXperimental work. Apply 4:30 p. m. Wed. and Thurs. 20 S. Canal-st. Mr. Boswell.

SHOE OPERATORS.

A FEW UNUSUALLY GOOD OPENINGS FOR EXP. WOOD HEELERS ON WOMEN'S McKOYS AT ELGIN, ILL. FINE LIVING CONDITIONS, ONE HOUR FROM CHICAGO. APPLY AT ONCE.

SELZ, SCHWAB & CO., Elgin, Illinois.

TELEPHONE RELAY AND KEYSPRING ADjusters—American Electric Co., Inc., 64th and State-sts.

Pharmacists.

APPRENTICE—EXPER. 3 OR 4 YRS.; GOOD hours and pay. Call Belmont 1018.

PHARMACIST — EXPERIENCED APPRENtice or assistant. Adler Drug Co., 7658 N. Paulina-st.

REGISTERED OR ASSISTANT PHARMAcist—Afternoon and evening work. Eagle Drug & Chemical Co., 3501 Chicago-av. Kedzie 0406.

Salesmen, Solicitors, Etc.

A1 SALESMEN.

Large manufacturer of international reputation operating throughout the world has unique opportunity for 3 high class energetic men in their South Side office; no previous selling experience necessary, as we train you in our methods; drawing account while going through our training course; references required. See Sales Manager, Room 201, 7341 Cottage Grove.

A MAN WANTED,

with or without sales experience, to attend a one week course of salesmanship [with no expense to him], and then be given city territory. Apply to MR. TAYLOR, 11th floor Consumers Bldg., 220 S. State-st.

A1 CLOSER.

We want a man who can close a sale when brought to him; well dressed, impressive, and over 25 years of age; draw. acct. arranged. Room 1201, 332 S. Michigan-av.

A SALESMAN

who has earned $50 to $75 per week, not in real estate, who knows how to close orders and can assist me in closing city business. Mr. Delbert, r. 628, 29 S. La Salle.

WANTED—MALE HELP.

Salesmen, Solicitors, Etc.

A A A

A BIG SELLING CAMPAIGN NOW IN FULL SWING.

KRENN & DATO selling activity continues at full speed. No winter slack season here. Every day the public is recognizing more and more the big value and profit to be made through investment in Krenn & Dato's properties. Our salesmen are getting real results and making big money. The reputation of the firm, its high class properties, varied in price and location, together with intensive advertising support are at the command of every Krenn & Dato representative. These are the things you need to make your selling efforts count.

We are ready to help you share in our prosperity. You will be doing yourself a favor by investigating this offer immediately. Apply

PAUL D. ANGELL, 1009 N. State-st.

KRENN & DATO, INC.,

EXCLUSIVE AGENT FOR MRS. ROCKEFELLER McCORMICK PROPERTIES. MAIN OFFICE: 936 N. MICHIGAN-AV.

A BIG MAN MENTALLY.

This is our first national expansion program. We have grown from 17 men to 120 during last 8 months. We have interviewed hundreds of men to pick the highest class selling organization we believe has ever been assembled. We are not so much interested in salesmen as we are in potential executives. Men who can sell for a short period, learn our business, and then be promoted. One of the best rated business analysts in America has recently entered the field as our competitor, because he realizes the importance and future of our business. We want only men who value their services from $8,000 per year up. Our business is allied to the poster advertising field. We serve thousands of the best rated firms in America.

This is a real job for a real man.

We can use a man immediately in each of the following territories: Indianapolis, Cincinnati, Louisville, Omaha, Minneapolis and St. Paul, and one for Chicago.

Call MR. SIEGEL, Superior 0835, for appointment, or address E A 455, Tribune.

A SALARY OF $30 A WEEK AND 4% COMMISSION.

We will pay a few men who are ambitious and honest and want to better themselves a salary of $30 and 4% commission to assist me in selling bungalows, residential and business lots on the N. W. Side; improvements in and paid for. This property sells fast and is priced away below the present value.

Experience not necessary.

JENNINGS & GAHAGAN REALTY CORPORATION,

10:30 A. M. TO 5:30 P. M., Room 415. 77 W. Washington-st.

A BIG POSITION.

Salary, Bonus, Commission.

WE WANT

A few ambitious men, 25 years old or over, with or without experience, to go to work at once. Must have A1 personal references and be willing to succeed.

WE FURNISH

real leads, steady year round employment, clean, dignified work, the best and surest opportunity to rise to executive positions and an opportunity for the right men to make more money in less time than is usually required.

Apply Today. Employing Manager, FREDK. H. BARTLETT REALTY CO. [Not Inc.], Chicago's Largest Real Estate Operators, Sixth Floor.

69 W. WASHINGTON-ST.

A FEW AMBITIOUS MEN WANTED.

Must be over 25 years of age, clean cut; willing to work by our plan, the result of more than a quarter century's success. Today we have the largest organization of its kind in this territory. As we are still growing we have a few openings for the right men. To those who qualify we offer SALARY, BONUS, COMMISSION AND SIGNED LEADS.

Sales experience will help but is not absolutely necessary if you can convince me that you are sincere, honest, and willing to make this your profession. No drifters wanted; this is a steady year round position, with real chance for promotion; as all our executives are selected exclusively from our sales force. All applications held strictly confidential. Apply in person from 10 a. m. to 5:30 p. m.

GEORGE A. BYL.......Room 1633 HOTEL MORRISON.

A FEW SOUTH SIDE salesmen to work on a new piece of property, 4½ miles inside the city limits and only one block from the street cars. This piece is priced for quick sale. If you want to make some quick money come in and see me. ROBT. I. JOYCE, Rm. 660, 31 S. Clark-st.

A New Specialty Built by World's Largest Manufacturer of Heavy Metal Goods.

We want two high grade men, between 35 and 50 years of age, for Cook county, five men for outlying districts; we require references and to the ones that can qualify we will give a five year contract; we have a new selling plan that eliminates traveling and gives you the opportunity of establishing a business of your own; this special proposition open to a certain number only; if you are willing to leave city for outside district and can finance yourself for sixty days, call at Room 560 Monadnock Building, today, 10 to 3, for full details.

A PERSONAL MESSAGE.

JOS. H. KROEGER

wishes to inform his friends and the boys in the field that he is now associated with the HENRY C. LONSFORD ORG., INC., in charge of the Subdivision Sales. 11th Floor, 310 S. Michigan-av.

A LARGE CHICAGO CORP.,

doing a business of several million dollars annually has openings for ambitious men who want to better their position in life.

NO TRAVELING. Rapid advancement.

Call Room 433 Bismarck Hotel, between 10 a. m. and 5:30 p. m. Ask for MR. STRENG.

A GOOD SPECIALTY

Salesman wanted by a large mfg. concern to sell its product direct to consumer; one who would like to better his position will have a splendid chance. We desire a man with character and ability. Ask for Mr. Tuesburg.

407 S. Dearborn, Suite 1380.

A1 SALESMEN.

The United States Fidelity and Guarantee Co., a $52,000,000 concern, issues a combination policy for only 8c a day protecting the merchant against holdups and robbers, dishonest employes, safe burglary, bad checks, counterfeit money and fraud.

We pay you $66 a week commission for only 2 orders a day, and training bonus in addition. Renewals count as new business. W. D. Boockford, Rm. 2007, 231 S. La Salle.

A $10 BILL

Seven days a week if you can qualify; neat appearance; must follow instructions. Mr. Hobbs, R. 353, Conway Bldg. 111 W. Washington.

A MAN WITH CAR.

City sales work; pays $65 up; not real estate; attract. fut. 216 N. Wabash, R. 1776.

WANTED—MALE HELP.

Salesmen, Solicitors, Etc.

A HEART TO HEART TALK

on why your earnings should average

AT LEAST $250 A WK.

Exp. not necessary, get it from a man who has spent nearly 25 years successfully selling for the largest organizations throughout the U. S. and Canada as the leading producer.

My experience has taught me to sell the right kind of land at the right prices. I am the sole owner of over 14 high grade subdivisions situated in the best localities of Chicago and Suburbs, all improvements in; selling far below competitors' prices.

I have nearly $1,000,000 worth of odds and ends that I want to clean up within the next 30 days. Rather than reduce the standard prices I will accept listed stocks, bonds, land, or equities as part payment, or will sell at wholesale prices to builders for less than what raw acreage is selling for today and will give title when one-half is paid.

If you have sold stocks, bonds, or any land, and your clients feel dissatisfied, here is your chance to do them a good turn and at the same time make real money for yourself.

While the clean-up of the odds and ends lasts we are placing on the market one of the largest tracts on the North Shore, ranging in price from $100 to $500 a lot. The men who will join us immediately will receive the highest commission in the city, leads, best co-operation, private offices, and cars. It is also your opportunity for quick promotion.

HERBERT E. GRAVES, 132 W. MADISON-ST.

A RARE OPPORTUNITY FOR THREE MEN

to earn big money, selling highly restricted property on Northwest Side, with improvements in NOW. Near steam and bus transportation. Boulevards and paved highways all around it. Building going on NOW. Leads, co-operation and good commission; 50 ft. lots; easy terms; no resistance. A call will convince you. 82 W. WASHINGTON-ST., ROOM 116. MR. BEARD.

AGGRESSIVE SALESMEN

BETWEEN 30 AND 40 YEARS OLD; MUST HAVE DEMONSTRATED SELLING ABILITY AND PERSONALITY. ALSO UNLIMITED ENERGY. IF YOU POSSESS THESE ESSENTIALS AND ARE READY TO MAKE THE EFFORT OF YOUR LIFETIME, YOU CAN QUALIFY FOR A BIG MONEY JOB.

SEE ME AFTER 11 A. M.

MR. HANAUER, 1750, 332 S. MICHIGAN-AV.

AMBITIOUS SALESMEN.

A new proposition that good salesmen will recognize as the greatest money maker ever known in Chicago.

A $4,000,000 development — complete, ready to go—we want 10 men, clean cut, ambitious, and who must earn $200 per week or more; a short interview will convince you. See Manager, Biltmore Country Club, Suite 300, 110 S. Dearborn-st.

Leads furnished to men with records as producers.

AN OPPORTUNITY FOR SALESMEN.

QUALIFIED DIRECT LEADS

PREARRANGED APPOINTMENTS.

STRONG CO-OPERATION OF INTERESTED INDIVIDUALS WITH PERSONAL FRIENDS.

Only for those who can show successful experience, clean sales record, and meet the requirements of a strictly high class undertaking.

Not stocks, bonds, or real estate.

The right type of salesmen should earn $1,000 a month or better.

All responses treated as confidential, but will not be given consideration unless sufficiently explicit and in detail to enable us to judge of fitness and qualifications.

In answering give address and phone number.

Our present organization knows of this advertisement. Address B T 502, Tribune.

ANOTHER LARGE NORTH SIDE $1,000,000 SUBDIVISION NOW OPENED.

Many men who have been selling the better grade of Chicago real estate investments in the past are wondering where the money is just now. Our newest properties right adjacent to Rogers Park, fronting on Lincoln, Crawford and Touhy-av., are the finest investments possible to sell. Only 3 blocks to L station, 33 minutes to the loop. Come and see us. Learn how reasonably we are selling the biggest dividend paying real estate being sold anywhere. We are spending cash for sales promotion and getting big results. If you are a good man and a worker, we invite you to come in and get your share, starting today. C. G. ROBINSON, SALES DIRECTOR, Room 600. 134 N. La Salle.

AN AVERAGE SALESMAN.

Salary, Commission, Bonus.

A liberal salary and substantial commission on each sale, with bonus for production can be had by any man who convinces me he has average ability. Either with or without sales experience. We will spend $50 a week on you and give you sales instruction and closing assistance on all your sales. If you think you can measure up, apply in person to MR. EDWARDS, Suite 1203, 109 N. Dearborn.

An Excellent Opportunity

To get in on the ground floor of a new dept. of an old concern, for a neat appearing, ambitious young man who can qualify for an executive position after a short period of training. Car necessary; references required. Phone for appointment Victory 7132.

AN OPENING.

Salesman—New York Life Insurance Co. has opening for man, 25 to 45, ambitious to make better than average success. Experience not necessary. See Mr. W. F. Ottman, Room 611, 105 W. Monroe-st.

ARE YOU WILLING

to prove to us by your success as a salesman in the field, on liberal commission basis in protected territory, that you are capable of first managing your time and ability and second proving that you are the man we want as a branch manager?

If you are, we would like to tell you what your opportunities with us are AS a salesman AS a branch manager, AS a supervisor of five or more branches.

We are a national organization, doing a business of millions of dollars annually and rated A1.

See Mr. Dixon.

Pittsburgh Water Heater Co., 17 W. LAKE-ST.

Are You Short of Money?

Fast selling article; lbr.; comm.; pay day every day. 940 N. Wells-st.

ASSURED EARNINGS.

$20 A WEEK TO START. LIBERAL COMMISSION.

A permanent connection that offers an unusual opportunity for advancement. NO EXPERIENCE NECESSARY.

A clean record and determination to succeed are requisite; direct leads are waiting for you today.

R. M. FREEMAN, Suite 1001. 109 N. Dearborn-st.

ATTENTION, SALESMEN.

Stop selling promises to your prospects. It will pay you to investigate my proposition. Either full or part time. No high pressure needed here. Our property in beautiful Park Ridge is sold on its merits with sewer, water and sidewalks in now. Also big building activity on the property NOW. Ten minutes of your time with me will convince you. MR. SKALA, ROOM 116, 82 W. WASHINGTON-ST.

AUTOMOBILE SALESMEN

and junior salesmen. The greatest opportunity in a lifetime. Earn while you learn. The fastest selling car in the world. See Mr. Sutton, 7400 Stony Island-av.

WANTED—MALE HELP.

Salesmen, Solicitors, Etc.

AUTOMOBILE SALESMEN,

THE SEASON IS HERE.

If you want real money, come to 958 Diversey-blvd.—the Willys-Knight and Whippet dealers. We offer you the best contract obtainable. See Mr. Kransby.

AUTOMOBILE SALESMEN.

Straight salary to the right man. We are looking for 2 of the best motor Car Salesmen in Chicago and if you can prove to us that you have an excellent record and mean business you will be given an opportunity of lining up with one of the oldest Factory Branches in Chicago. Personal interview by calling at Room 1618 Tribune Tower Bldg.

Auto Accessory Salesman.

Handling general line, to handle our product as side line; big seller; priced right; beats competition; an unusual opportunity. Sales Manager, 30th and Spaulding.

AUTOMOBILE SALESMEN.

Two, with several years' experience, by south side Buick dealer. Permanent connections can be made by competent men. FAGET BUICK CO. Phone Pullman 1678.

AUTOMOBILE SALESMEN—AN OLD ESTablished Studebaker agency has exceptional proposition for [2] salesmen. Automobile selling experience preferred but not essential. Cicero Motor Sales, 5342-44 W. 22d-st.

AUTOMOBILE SALESMEN

TO SELL USED CARS; EXPERIENCED ONLY NEED APPLY. SEE MR. BARLOW, BIRD-SYKES CO., 2225 MICHIGAN-AV.

AUTOMOBILE SALESMEN.

Have attractive proposition for 2 men who are able and willing to work. RINGBLOOM BROS., 7717 S. Ashland-av.

BOND SALESMEN

We will train 2 men to successfully sell 1st mtg. gold bonds; excellent oppor. for right men. Letter, giving qualifications will be held in strict confidence. Address G T 176, Tribune.

BOOK OR SPECIALTY MAN.

Scribner's have a new proposition with new selling method that average one sale in every 5 one minute canvasses. The prospect expects you to call; the commission is nearly $8 an order and up. SCRIBNER'S, 1011 Auditorium Bldg.

CANDY SALESMEN.

Good side line; city or out of town. 940 N. Wells-st.

CASH IN ON YOUR SPARE TIME.

It should net you from $20 to $60 per week; opening for five men; not real estate. Mr. Adams, Room 305, 123 W. Madison-st.

CATHOLIC MEN,

to sell new religious article direct to homes; quick sales; liberal commission. 843 W. Ohio-st.

Chicago Representative.

Man with extensive trade acquaintance retail clothiers South half Chicago. Well established shirt line. Exceptional opportunity for good man with car. Liberal commission for right party. The Chas. Alshuler Mfg. Co., Racine, Wis.

CLUB SALESMAN

for suburban golf club, located on concrete road and lake. Ready for spring playing. Must be high class. Prefer golfers. Superior 5156.

Club Salesmen for Drive

A few high class salesmen can, during the next few weeks, make quick money on an intensive drive for members in Chicago's highest class club. Full membership. Cooperation. Get on a live one. Call Room 1101, 30 N. La Salle-st.

COAL SALESMEN—TO SHARE IN PROSperity of reputable retail co. City deliveries. Address H H 55, Tribune.

CORRESPONDENCE SCHOOL SALESMAN—Experience necessary; leads furnished; liberal commission paid. Write EWARD S. SMITH, Federal Schools, Inc., Minneapolis, Minn.

CREW MANAGER.

Want live wire to organize his own house to house sales crew with new electric appliance just being put on market backed by large company of national reputation. Means big money for the man who can show us he knows his business. Address G C 462, Tribune.

CREW MANAGERS—A NEW PROPOSITION. Apply 400 S. State-st., 2d floor.

DISTRICT MANAGER.

Experienced organizer direct sale $40 household appliance through a public utility company; must be permanent Chicago resident, eligible to bond, commission and bonus. Address S 494, Tribune.

EARN $2 EVERY HOUR.

Sell America's finest line of business, professional, and personal processed stationery full or part time. PROCESS ENGRAVING CO., 209 S. State-st.

Exceptional Opportunity.

We want salesmen who will appreciate the right kind of treatment, who are willing to work when well paid. Will finance those who qualify. See Mr. Hobbs, 353 Conway Bldg., 111 W. Washington-st.

HAVE SALES DISTRIBU. RIGHTS, WESTern states, want man to travel and share royal., profits. Address O 554, Tribune.

HELLO!

Can you sell quality merchandise on the installment plan direct to consumer? If you can we have a very appealing and attractive proposition to every user of commodities; we offer a real opportunity for go-getters. RM. 406, 30 N. DEARBORN.

HERE IS YOUR BEST BET.

SALARY, BONUS, AND COMMISSION.

A real job for a real man. This firm is well and favorably known. Its word carries weight with the people you will meet. Because this organization is active and growing, the future is bright for any man who can qualify. We will give you a salary, put you where you can make good money now and show you how to make more. Your own initiative and ability limit the amount you can earn. This is a selling position, but no previous experience is necessary. Honesty, a good appearance and an earnest desire to succeed are essential. If you have these we will spend $50 per week on you.

Apply in Person Only.

SEE MR. DUIS, Suite 902. 6 N. Michigan-av.

HIGH COMMISSION

and a quick cleanup for you on the finest piece of property along the I. C. or in the Calumet district; hundreds of live leads; plenty of business and restricted property at prices that are the lowest in that district; Sibley-blvd. frontage; less than 30 minutes from the loop; being put on by one of the best known bankers in Chicago. See Mr. Roberts at 10 S. La Salle-st., Room 1020.

Hosiery-Lingerie Salesmen.

If you have sold hosiery or lingerie don't fail to inspect the Penn-Tex line, the best direct sales line of them all. Call 1-4. Out of town representatives and br. managers wanted. C. B. Blackburn, 3 E. Huron-st., Chicago.

House to House Salesmen.

New subscription offer; local or travel, with transportation paid Butterick Publishing Co., 805 Union Bank, 25 N. Dearb., 9 to 11 a. m.

House to House Salesmen.

Exp., who wants to make real money. Call mornings at 957 N. Cicero-av.

HOUSEHOLD APPLIANCE SALESMEN—Time payments. Salary and comm. Borden, 7517 Cottage Grove. Triangle 8700.

LIFE INSURANCE MEN.

If you are tired of cold canvass soliciting, see me. Our connection, the only one of its kind in life insurance, will get you eight interviews out of ten leads, and we furnish the leads. If you want this proved call at Room 1508, 127 N. DEARBORN-ST. MORNINGS ONLY.

MAN—TO TAKE ORDERS; MUST BE NEAT appearing, a good talker, and satisfied with $30 a week to start. MR. ZASTROW R. 1135, 508 S. Dearborn

MAN—AMBITIOUS, WITH AUTO, FOR ATtractive bus. proposition. 4121 Broadway.

MEMBERSHIP SALESMAN.

National organization wants one or two high grade men for Chicago territory; experience not necessary; exceptional opportunity for advancement; give phone number for appointment. Address S 448, Tribune.

MEN WANTED

for soliciting freight and also for shipping. Must be able to furnish small cash bond. Apply to Mr. Clifford at O'Brien Union Garage, 660 O'Brien-st., just south of Roosevelt-rd.

MEN—THREE, WELL DRESSED, TO WORK with manager out of his car; Chicago and suburbs; let us show you how easy it is to really make $30 to $50 or more per week. See sales manager, 538 S. Dearborn, R. 903.

MEN—2, TO COLLECT AND SOLICIT; MUST have initiative and real desire for advancement. Apply 9 a. m. John Hancock Mutual Life Insurance Co., 137 Marion-st., Oak Pk. Lake-st. L to Wisconsin-st. station.

MEN—UNIVERSITY OR COLLEGE, TO SOlicit 5 evenings a week; state salary; give qualifications and references in letter. Address G T 179, Tribune.

WANTED—MALE HELP

Salesmen, Solicitors, Etc.

MEN — STARTLING NEW DISCOVERY. Showing sells. MOST NEEDED article. $10 to $25 up daily. 39 W. Adams, Rm. 406.

MILLINERY SALESMEN,

to carry side line of high class untrimmed hats. Call all week. Leon Hat, 29 W. 35th

NEW YORK LIFE INS. CO.

has an opening for man, 25-45; permanent with definite future; no exp. necessary. See Mr. Hunt or Mr. Eckersall, Room 418 New York Life Bldg., 39 S. La Salle-st.

Newspaper, Mag. Solicitors.

New deal; old estab. natl. pub.; two orders daily $60 wk. State 2917.

PART TIME SALESMEN.

Experience not necessary. Salary and commission. 139 N. Clark-st., room 1007.

PIANO SALESMAN

for wholesale work; must be well versed and acquainted with trade; good salary for man that can qualify; state age and experience. Address E S 286, Tribune.

REAL ESTATE SALESMEN WITH CARS

TO SELL CLOSE-IN SOUTH SIDE PROPERTY AT

$3 DOWN. $3 WEEK.

Highest Commissions Paid.

Live Leads Furnished.

We are not agents. We are owners. Do you realize what that means to a salesman? Our plan eliminates sales resistance. Come in and talk it over.

FRANK DE LUGACH, REALTOR, 9349 S. WESTERN-AV.

REAL ESTATE SALESMAN.

I want this advertisement to appeal to a certain type of real estate salesman—one who is tired chasing rainbows—tired of the excuse, "Too far out"—tired of working cold canvas—who wants to get into the real earning class—who knows the only method is through qualified leads—and who can recognize a real profit making development when he sees it. For this man I have a real place. It will pay him to inquire. MR. SIPPEL, Rm. 628, 29 S. La Salle-st.

REAL ESTATE SALESMEN.

Must have experience in selling improved property; good future for right men; old estab. office; Ravenswood section. Address G H 571, Tribune.

RESPONSIBLE POSITION.

Must have executive ability and personality. Suite 628, 29 S. La Salle. Ask for MR. ALEXANDROFF.

SALARY AND COMMISSION

Brick masons, carpenters and others working in the building game, between the ages of 25 and 40, living north or northwest and who have lived in Chicago at least 3 years, to assist me in your spare time in selling a small piece of choice north side property; no experience necessary as you will be given all the assistance you will need. Room 1016 North American Bldg., cor. State and Monroe, 9 a. m. to 12 a. m. and 6 p. m. to 9 p. m. any evening this week. Ask for Mr. Schmidt.

SALARY AND COMMISSION

I want 5 men to assist me in selling property north; must be between the ages of 28 and 40 and have lived in Chicago 10 years; prefer men married, living north or northwest, who have had no real estate experience; the only qualification required is executive ability and a willingness to work hard. Call between 9 and 12 a. m. and 6 to 9 p. m. Ask for Mr. Manning, 36 S. State-st., Room 1016.

SALESPEOPLE.

Give me thirty minutes of your time Wednesday night at eight and I'll prove to you I can put a quick check in your pocket and have you driving your own car in ten days.

GORDON R. COWIE, 2048 Straus Bldg.

SALESMEN.

A large manufacturer wants men to sell direct to consumer. Big money next three months. Exclusive city territory open to men who qualify. See MR. BARRY, 9:30 to 2:30 Wed., Rm. 200, 218 S. Wabash-av.

SALESMEN.

U. S. CHAMBER OF COMMERCE.

Offers a position in Chicago, Indianapolis, Detroit, and nearby territories for 2 educated and well informed salesmen, who have had experience in selling business services to major executives; permanent position with an opportunity for advancement. Phone MR. HURLEY, Central 5046, for appointment.

SALESMAN.

Man with car who can handle crew of men selling direct to consumer. Managers are now making $80 to $125 weekly. If you make good in city will place you in big paying position and give exclusive territory as state manager. Apply between 9 and 1, 844 Rush-st., Room 329.

SWEEPER-VAC. CO.

SALESMAN

To sell grocers in Northern Illinois; aged 28 to 35; must have car; high school education or better required; salary, expenses, car allowance; single man preferred; experience selling grocers required. See Mr. Lathrop, 1829 Tribune Tower.

SALESMAN.

One familiar with set-up paper box business. Reply by letter only giving particulars as to whether salary or commission is wanted, experience, age, single or married, and refs. SUPERIOR PAPER BOX CO., 544 W. 35th-st.

SALESMAN.

By a large wholesaler of general merchandise: a salesman who is now selling institutions of all denominations, also hospitals. In reply state age and experience. Address D N 397, Tribune.

SALESMAN—YOUNG MAN, EDUCATED, selling experience, cover Chicago hospitals selling nurses' uniforms direct from New York manufacturer. Experience unnecessary. Opportunity. References. Box 915, Room 200 Times Building New York City.

SALESMAN — RENTING MAN, EXPERIenced preferred, but will consider a man who has proven record in another line; don't apply if you haven't ability; plenty co-operation for downtown and industrial property. Room 840, First National Bank Bldg., after 4 p. m.

SALESMAN.

Young married man with car to work from leads; must have specialty experience; unlimited opportunity; unless you can sell to the consumer do not apply. Address H Y 421, Tribune.

SALESMEN—2.

STRAIGHT SALARY.

Must be ready to go to work Wednesday a. m.; permanent position. See Mr. Donald, R. 1733 Morrison hotel.

SALESMEN.

Openings for 2 salesmen with cars for city work; steady work for right parties; oppor. for adv.; married men preferred. Apply 809 W. Jackson-blvd., 1st fl., 9 a.m. to 4 p.m.

SALESMEN.

experienced grocery salesman to call on chain stores. Apply between 9-11, H. & H. Chemical Co., 2956 N. Racine-av.

SALESMEN—3 SPECIALTY SALESMEN, men with automobiles preferred; earning power of $100-$150 per wk. required. For appointment call W. H. Potter, State 7534, Rm. 407, 208 N. Wells.

SALESMAN—TO SELL HDWE., DEPART. stores, painting contractors, hotels, hospitals, paint, varnish, brushes; attractive prices. Sideline. Riddiford Bros., Inc., 30 S. Wells-st.

SALESMEN—TO MANAGE MAYTAG WASHing machine departments; intensive advertising; specialty experience necessary. See SCHREUDER 337 W. Madison-st., R. 902.

SALESMEN—HAIR-DYER EXPERT. MUST have sales experience; also good appearance; good salary and expenses. Apply at C. NESTLE CO., Rm. 706, McClurg Bldg.

SALESMEN—2 MEN WHO HAVE COMMON horse sense, willing to work and make money. Apply Wm. C. Allen, Room 416, 360 N. Michigan-av.

SALESMEN—EXP. BOOK INSURANCE OR CORRESPONDENCE COURSE MEN FOR NEW PROP. 523-4 TRANSPORTATION BLDG., 608 S. Dearborn.

SALESMEN—NEW HIGH CLASS REAL EState project; large profits for buyers; leads and assistance; investigation courted; 15% comm. 30 N. Michigan-av., Rm. 826.

SALESMEN—FOR CITY, WONDERFUL OPportunities for right man; answer by mail. Illinois Soda Fountain Supply Co., 153 N. Paulina.

SALESMEN—SELLING OFF STA., FURN. deivces, prtg., for good addl. line; 33 1-3 comm. Ideal Linoleum Top Co., 109 W. Austin-av.

SALESMAN AND ESTIMATOR—ONE THAT has worked on office furniture, linoleum, or electric wiring preferred. Address G C 334, Tribune.

SALESMEN—2 YOUNG MAN FOR SALES work; salary $18 per week and commission. Apply Room 518, 192 N. Clark.

SALESMEN—TEN, WITH CAR; CITY AND out town; good for $200 weekly. Mrs. Curtis, 300 West Ontario-st.

SALESMEN—MASONS, GENTILES, WEST Side men with cars preferred. Mr. Swanson Nevada 1586, 9:30 to 1.

SALESMEN — NEW PLAN; MEN MAKING money every day; no "rainbow chasers." 4th floor, 515 S. Franklin.

SALESMEN—5, BETW. 18 AND 23, FOR new True Story offer. Apply Mr. Bruner, 108 N. Dearborn, Rm. 517.

SALESMEN—$50 TO $100 WEEK; CUSTOMers, leads furnished. Central Specialty Mfg. Co., 4554 W. Congress-st.

SALESMEN—R. E. ALSO RENTING MAN, with auto preferred. 4119 Broadway.

WANTED—MALE HELP.

Salesmen, Solicitors, Etc.

SALESMEN & EXECUTIVES

Here's the close-in stuff you've dreamed about.

One grand opportunity for a clean-up.

160 acres at 79th, Kedzie, and Columbus Highway; 79th and Columbus; concrete paving this year; 2 miles inside city limits on the

Greatest Money Making Street in Chicago.

Restricted to apartments. All improvements now going in. Building program guaranteed in the contract. All apartment lots 35 feet. Rail transportation to the loop in 30 minutes.

NOW.

Surface Lines Soon.

This is more than a subdivision.

It's a development.

Being marketed and developed by the firm which has made millions for investors in Avalon Highlands and Gage Park. Leads, transportation, co-operation and a liberal commission to producers. Can use good telephone salesmen. See L. T. Eales, Room 326 State-Lake Bldg. today, 2 to 4 p. m. and 6 to 8 p. m.

SALESMAN.

We need a salesman between the ages of 30 and 50.

He must be one whose earnings have been large, or one who has the ambition to enjoy a large income. He must possess refinement, combined with intelligence, aggressiveness combined with tact, diligence combined with the ability to plan his work.

He will be required to interview officers and directors of large corporations to secure their co-operation on a plan of protection and the elimination of loss.

No experience is necessary, as we shall instruct you in the best methods of operation.

Apply Room 306, 323 S. Wells.

SALESMAN.

LARGER INCOME.

PERMANENT CONNECTION

THE OPPORTUNITY OF A LIFETIME.

To the salesman of good personality and character who is willing to work hard and apply himself diligently there is an opening in this organization the like of which does not often present itself. The business requires a man accustomed to dealing with executives and people of considerable means. The proposition, possessing merit of the highest order, is offered by a firm with an established reputation for fair dealing. This is not a subdivision proposition. Give complete information as to your qualifications, age, etc., also where you may be reached by telephone.

Members of our staff know of this advertisement. Address G C 428, Tribune.

SALESMEN—STATE MEN.

NOTHING LIKE IT.

MILLIONS OF CUSTOMERS.

Lifelong eye protection of $7,000 for loss of vision from any cause. Total cost only one payment of $25. Backed up by 27 years old $10,000,000 company. This protection will prove a sensation, thus demanding men that can stand prosperity and permanent association. Call 10 a. m. to 4, ask for Supt., Suite 706, 360 N. Michigan-av.

SALESMEN — WE ARE IN IMMEDIATE need of aggressive salesmen for Chicago to sell the famous Murphy line of high grade art advertising. Our line includes exclusive copyrighted art calendars, holiday greetings, art blotters, fans, direct-by-mail service, and advertising pencils. Possible earnings $5,000 a year and upward. Experience in our line not necessary. We want reliable, capable workers who will give their entire time to the work. Will not consider side line man. Steady, good paying position to the men who can qualify. Liberal commissions payable weekly; also big bonus. Write the pioneers in this line. THE THOS. D. MURPHY CO., Red Oak, Iowa.

SALESPEOPLE.

Full and part time.

Best proposition In city today.

Highest Commissions.

See us now.

Open evenings.

Room 334 McCormick Bldg.

SALESMEN—EXPERIENCED on washed wipers; capable taking charge branch warehouse. Excellent opportunity for right man. Address G O 341, Tribune.

SALES MANAGER.

I need 2 sales managers; must have at least 1 yr. exp. in subdivision work in Chicago, and must have been a resident of Chicago at least 5 yrs.; I furnish the salesmen, advertising and auto service. If you want real production see me at once.

F. P. CAMPBELL, Room 348, 29 S. La Salle-st.

SALESMAN for our Improved Property Dept

Man with car to sell our subdivision and build to order property from our south side office. Apply 3825 N. Cicero. Mr. Peters, Palisade 6270.

SALESMAN.

Side line, covering stationery trade in Minnesota, Wisconsin, Iowa, Kansas, Nebraska, to carry nationally known line inks, carbon paper and typewriter ribbons on liberal commission basis; established trade. Address A J 287, Tribune.

SALESMEN,

Are you tired of trying to sell real estate, bonds, or insurance? We have something people are buying. Full or part time. Call Monday and Tuesday mornings, 9 to 12, or Wed. eve., 6 to 9 o'clock. 4417 Wentworth-av.

SALESMEN.

2 wanted by John Hancock Mutual Life Insurance Co.; married men preferred; ages 25 to 40; must reside on west side; guaranteed salary and excellent commission. Apply 24 S. Crawford-av., M. B. Cummins, supt.

SALESMEN.

If you are willing to put in six hours' work a day you can make $50 to $60 weekly; experienced preferred but not necessary. Apply M. S. WRIGHT CO., 42 Pearson-st. Room 329.

SALESMEN—MUSIC STORE—Experienced selling Orthophonic Victrolas Brunswick Panatropes, and Radiola Combinations, retail, Chicago territory; commission basis; leads furnished; permanent connection; leading Chicago music store. Address S K 156, Tribune.

SALESMEN—CITY OR ROAD, TO CALL ON merchants. Our products essential in all lines of business and save them 50 to 100%. Write Monarch, Eastern Div., Montgomery Bldg., Milwaukee, Wis.

SALESMEN—OVER THIRTY YRS. OF AGE, to travel. Must be able to create confidence and have good appearance. Salary and commission. Apply in person. U. V. Ass'n, 701, 109 N. Dearborn

SALESMAN—SIDE LINE FOR SALESMAN calling upon tank, boiler, radiator, engine, pump and iron trade. Write CREAM CITY TOOL AND MFG. CO., 382 4th-st., Milwaukee, for particulars.

SALESMEN.

We need a man with sales ability who can be developed to assume an executive position. Suite 1209, 307 N. Michigan-av.

SALESMEN—SALESMEN.

Drawing account and commission; standard commodity. Rm. 809, 189 W. Madison-st., 9-12.

SALESMEN—CATHOLIC. IF YOU ARE looking for a permanent position with excellent chance for advancement when ability is proven, call 8:30-10, or 5-6, room 430 Caxton bldg., 508 S. Dearborn-st.

SALESMAN—ONE WHO HAS BEEN ESTImating and selling service; write what you have sold and give telephone number. Address G C 473, Tribune.

SALESMAN AND ESTIMATOR — IF YOU can sell a good service, write me, telling what you have sold and when; give telephone number. Address G C 326, Tribune.

SALESMAN—EXPERIENCED ON NEW AND used store fixtures. I. Mansbach, 626 S. Halsted.

SALESMAN—AUTOMOBILE; EXPER. SELLing used cars. 6104 Cottage Grove.

SELDOM OFFERED.

An opportunity to make $75 per week; references required. See Mr. Jones or Mr. Greene, Room 209, 118 N. La Salle.

SILVERWARE MEN, ATTENTION.

Big house-to-house campaign just starting on Rogers Silverware. We pay 20%. No order taking. We sell on payments. You deliver silver at the time you make sale. Experienced men given preference. Apply FRANK BLAKE, 325 W. Monroe-st., 2d floor.

SOLICITORS — LARGE NATIONAL DIScounts company wishes to engage services of 2 or 3 experienced solicitors familiar with this work. Only experienced and those who have been successful in previous positions need apply. State age, experience and full particulars. Address G C 447, Tribune.

WANTED—MALE HELP.

Salesmen, Solicitors, Etc.

SOLICITORS—TO SELL CRIME PREVENtion service. R. 302, 35 S. Dearborn.

SPECIALTY SALESMEN.

BOILER MEN, FURNACE MEN, TO SELL OIL BURNERS—SALARY, COMMISSION AND BONUS, AND

a selling plan that will keep you on the jump following up red hot leads.

We pay a salary plus a commission on all orders taken and a bonus when you reach a certain volume. We teach you the business.

Every home owner wants to quit shoveling coal. Our burner is set right in the furnace and automatic controls are installed upstairs that maintain the desired temperature. Many Chicago homes are now being heated this way.

Our burner is sold on deferred payments and guaranteed to do the work or money is refunded. We are a factory branch organization and there is a wealth of opportunity with us for young or old men with pep and selling ability. If you have some knowledge of home heating so much the better.

The selling season is just starting on new homes and in homes where the supply of coal is low. Big business starts right at the close of the heating season. Hundreds of home owners will put in burners rather than buy their next winter's coal.

Come in today and get acquainted with the product and prepare yourself to earn between $3,000 and $6,000 by Dec. 31.

If you are an experienced oil burner salesman with a record of past performance we will prove to you that our selling plan offers you the opportunity to make this your banner year in the business.

Apply to retail sales manager all day Wednesday.

SILENT AUTMATIC CORPORATION OF CHICAGO, 159 N. MICHIGAN-AV.

SPECIALTY OR SERVICE SALESMAN.

We have an opening for a man seeking a permanent connection to present our service to presidents of companies; not real estate, insurance, books, stocks, or bonds; qualified leads; sound proposition with future; write fully. Address H H 428, Tribune.

SPECIALTY SALESMEN—Unusual opportunity is offered experienced specialty salesmen with "Jim Vaughan," the new electric meat, fish and bone cutter for markets, hotels, institutions; virgin territory; straight commission basis. Write Vaughan Co., 740 N. Franklin-st., Chicago, Ill.

THREE SALESMEN

FOR LOOP STORE.

We wish to engage three young men of neat appearance to represent an old established Ohio manufacturer in Loop store; must furnish best of references. Apply between 10 and 4, MR. TOMLINSON, Morrison Hotel.

TWO SALESMEN,

twenty-five to forty years of age, aggressive and with past successful records, to represent one of Chicago's best known banking institutions in special service department. This is not real estate or investments. Calls are on leads and training is thorough. Earnings of from $4,000 to $7,000 per year assured the right men. A conservative, high grade connection, permanent, and with an excellent future.

For appointment call Mr. Jackson, Randolph 4876.

UNUSUAL OPPORTUNITY.

A vacancy in old established real estate office in Austin offers an unusual opportunity to a good salesman; must have good refs., own automobile, and some exp.; this position offers splendid opportunity to the right man, because of a large business and no more than 2 salesmen. Address E M 97, Tribune.

$50 A WEEK AND UP.

This opportunity open only to residents of the Lincoln-Lawrence-Western District.

Work consists of making pleasant calls on selected folks near where you live with an invitation from your local bank.

If you will do this one hour a night you can easily double your income.

Call Room 201, 4849 N. Western-av., Tuesday and Wednesday evenings, 7 p. m.

EARN $100 WEEKLY.

Live wires for interesting road work. After local tests. Pay daily. Nothing to sell or carry. Room 312, 218 S. Wabash.

Agents.

IF YOU ARE A MAN

WORTHY of the name and not afraid to work, I'll bet you $50 that you can't work for us 30 days and earn less than $200. Think I'm bluffing? Then answer this ad and show me up. Opening for Managers. The "Wonder Box" sells on sight.

TOM WALKER, PITTSBURGH, PA.

AGENTS—PHOTO COUPON; BEST PROPosition. Good commission. See Mr. Gibson, Room 1307, 37 S. Wabash.

JUST OUT, BUY DIRECT; NEW KIND OF A real perfect can opener. 159 W. Oak-st.

Miscellaneous.

PART TIME WORKERS.

NO SELLING.

You can earn the down payment on an automobile inside of 10 days and I will guarantee the monthly payments. Come in Wednesday night at eight o'clock.

CORDON R. COWIE, 2048 Straus Building.

CLEAN, ACTIVE MEN

OVER AGE OF 22 YEARS.

WHO KNOW THE CITY.

The largest transportation system of its kind in the world requires more men of the better type, with or without experience, to drive closed autos on the North, South, and West Sides.

Positions With a Future.

Advancement to men who take their work seriously. Free driving instruction. Average pay $35 a week.

YELLOW CAB CO., 57 E. 21st-st.

AMBITIOUS MAN.

Must be over 25; one seeking a permanent position, who will be satisfied with a fair salary to start. See Mr. Hoague, 11th floor, 109 N Dearborn.

ITALIANS.

Let me show you how you can acquire a fine home in the most beautiful and fastest growing suburb near Chicago without any investment, by only capitalizing your spare time and connections.

This is a bona fide proposition that will put you on the road to independence. See Mr. Tommasi from 10-2 p. m. at 160 N. La Salle-st., Room 315.

CLERK

between 25 years and 35 years of age, who is dissatisfied with clerical work; must be neat appearing. Apply to MR. THAYER, between 12 o'clock and 5:30 p. m., 11th floor, Consumers Bldg., 220 S. State-st.

WATCHMAN

for nights; a thoroughly reliable man who can also take care of a low pressure steam boiler equipped with an automatic stoker. See Mr. Finnell, 605 S. Clark-st.

MEN.

3 live, 25-40, for special work; neat appearing; no experience necessary; $40 week if you qualify. Apply Mgr., r. 1012, 8 S. Dearborn.

MEN—2,

Over 21. Must be neat appearing and be able to furnish references. Good pay. See Mr. Gerdon between 9 a. m. and 4 p. m., room 870, 440 South Dearborn-st.

SHIPPING CLERK.

Young man, 18-20 years; experience necessary. Apply 6th floor, Thompson Type Machine Co., 223 West Erie-st.

MIDDLE AGED MAN.

Reliable and trustworthy. Apply to MR. TEMPLE, 11th floor, Consumers Bldg., 220 S. State-st.

MAN—TO TAKE CHARGE OF MOTOR BUS term. in Chicago; care collections and books; work 7 days week; good salary; furnish A1 references and surety bond. Red & White Motor Stages, 411 S. Wabash.

YOUNG MAN.

Inexperienced, single; travel, learn sales; fine future. 509 S. Wabash, Room 300. MR. A. F. McCANTS.

WORKING PARTNER

To put in time and share profits; no investment required. Address G K 321, Tribune.

CLERK—FOR SPECIAL WORK, NOT CLERical; must be ambitious and willing to wk.; $35 per week. 208 W. Monroe-st., 3d floor, between 10 and 12 a. m.

MAN—CHRISTIAN (PROTESTANT), COLlege graduate or teacher, 25-35. Write fully. Address F P 463, Tribune.

MEN—YOUNG, OVER 20, NEAT APPEARing; evening work; salary and commission. Apply Mr. Fris, 137 S. La Salle.

MEN—WHO WANT WORK AND WILLING to earn $25 and comm. selling shirts direct. Gentiles. ANSART CO., 537 S. Dearborn.

MEN — SEVERAL, TO WORK IN THEIR spare time; excellent opportunity to make some real money. Address B Y 167, Tribune.

MEN—YOUNG, $1 PER HOUR; EVENING work; must be employed or attending school. Room 1120, 137 S. La Salle.

MEN—YOUNG; USHERS; FULL AND PART time. Pantheon Theater, Wilson and Sheridan. Apply after 10 a. m.

PORTER—FIRST CLASS, TO WASH CARS and change tires; must drive. Call in rear of 2317 S. Michigan-av.

MAN—OVER 25, TO MEASURE FOR AUTO covers; no previous exp. required; must have good refs. ATLAS, 3350 Skolsia.

## WANTED—MALE HELP.

### Miscellaneous.

**GENTLEMEN!!!**

**This Is an Unusual Ad.**

**The genuine opportunity you have dreamed of. No experience required.**

**READ CAREFULLY! THINK CAREFULLY!**

This work is entirely different from anything you have heard of because YOU WON'T BE ASKED TO SELL ANYTHING and the work [of a simple sociological nature] can be accomplished by any white man over 25 years of age, regardless of position or education. We want real, sincere men who are ambitious for advancement, who will actually devote one hour a day to our work. Weekly pay check will delight the gentleman desirous of adding to his present income. Remember, we do not require experienced, but real sincere workers who are anxious to add to their present incomes. NO RED TAPE. Do not write or phone, but call in person. This ad will appear until Friday evening only, and no applicants will be received after 8 p. m. We prefer men engaged in some legitimate work, and if you realize the practical advantages of becoming a member of this well known Chicago institution, a personal reply to this ad will promptly convince you that the problem of an extra weekly income is solved. Full time positions may be had after demonstration of worthiness. Call Friday evening only, at 8 p. m.

J. C. STEWART.
R. 1512 Blum Bldg., 624 S. Michigan.

Notice—Now don't hesitate. This is not "just another ad," but a real opportunity for real people. You will never have another chance like this. If earning a substantial pay check every week will make you happy, this will be the happiest experience of your life. Idlers, star gazers and sightseers, stay away. Call only at the above time. No matter what you have planned or what you are doing, set aside Friday evening so as to enable you to avail yourself of the opportunity you have longed for. Take PRIVATE ELEVATOR to the 15th floor and remember the time, Friday evening, March 1, 8 p. m. sharp. None will be considered after the above time.

**APPOINTMENT MAKERS.**

**H. O. STONE & CO.**

Make $75.00 a week interviewing prospects.

Leads Furnished.

Sales made by experienced sales managers.

Largest investment house in Chicago.

Big opportunity for advancement.

Apply MR. JONES, director of sales,
Suite 505,
H. O. Stone Bldg.,
6 N. Clark-st.
Founded 1885.

**A CHARACTER ANALYSIS FREE**

by the well known vocational guidance counselor and psychologist,

**DR. TULLEY YOUNG.**

Are you happy? Are you progressing in your work? Are you making enough money? Are you the boss or does some one tell you what to do? Do you feel the other fellow has more force than you? DR. TULLEY YOUNG can point out your weak and strong points and show you how to SUCCEED, and by a careful character analysis enable you to make yourself a winner, a go-getter, a man among men. A very successful Chicago firm will employ about fifty people recommended by Dr. Young as qualifying. The pay is exceptionally good. Come in today for Free Consultation with Dr. Young, 2 to 4 p. m.

2300 BELL BUILDING,
307 N. MICHIGAN-AV.

**EASTER OUTFITS.**

3 to 5 hours a week of your spare time will earn the price of your Easter outfit.

Earn While You Learn.

Classes are conducted every Wednesday night by men who are outstanding successes in this profession.

It costs you nothing to attend our school. Next class, Wednesday, Feb. 23, 8 p. m.

Register any time this week or come in and talk it over.

N. O. SHIVELY & CO.,
Rm. 612, 32 W. Randolph-st.

**Men Who Will Work and Who Want to Make Money.**

We manufacture and sell our own products. We do not care whether you have sold or not. Our business and selling can be mastered by the average man. You are taught how to earn while learning. $40 to $60 weekly. In 3 months you can be making $75-$100 a week. If you want work and money see MR. JONES of the Air-Way Sanitary System, Rm. 202, 537 S. Dearborn.

**EXTRA MONEY WEEKLY.**

**10—Men at Once—10**

**No Selling.**

I don't care what you have been doing. If you are 30 years of age or over and willing to work 1 hour a few evenings a week I will start you making money right away. Write for an interview. Address E N 284, Tribune.

**A LARGE CHICAGO CORP.,**

doing a business of several million dollars annually has openings for ambitious men who want to better their position in life. NO TRAVELING. Rapid advancement. Call Room 433, Bismarck Hotel, between 10 a. m. and 5:30 p. m. Ask for MR. STERNS.

**EXPERT TELEPHONE SALESMEN**

FOR SOUTH SIDE REAL ESTATE OFFICE.
Salary, Commission, Bonus.
Ph. Bev. 8300, Mr. Abrams.

**A WELL DRESSED MAN, SALARY AND COMMISSION.**

Opening in an established firm for a man with personality, initiative and ability to meet the public. Ask for Mr. Le Monn, 134 N. La Salle. Suite 1514.

**MECHANIC.**

Need not have been a skilled mechanic, one who would like to get into sales work; good opportunity; all year work. Apply to MR. TULLY, 11th floor, Consumers Bldg., 220 S. State-st.

**A GREEK.**

If you are neat appearing and not afraid to talk I have an opening for you where you will learn our business and make from $50 to $100 a wk. from the start. See Mr. Greek Dept., Rm. 1546, 310 S. Michigan-av.

**COLLECTOR**

for city route, magazine and book accounts; prefer man over 30, with Ford car; position worth $40-$45 weekly; living on west side. F. F. COLLIER & SON, Room 1135, 508 S. Dearborn.

[illegible]—I want you for three evenings each week. Good pay. Write and I will call and explain. Address O 201, Tribune.

COLLECTORS—2; FOR MONTHLY ACCTS.; NO SOLICITING; MUST BE ABLE FURNISH SECURITY BOND. RM. 844, 127 N. DEARBORN-ST.

MAN — NEW YORK LIFE INS. CO. HAS opening for clean cut man, 25-45 yrs. old, prev. [illegible] experience unnecessary, comm. basis. A. O. McArthur, Rm. 1122, 137 N. Dearborn.

**3 OPENINGS.**

Immediate employment; must be neat appearing; ref. req. Suite 703, 20 E. Jackson.

MAN—25 TO 40, HONEST, GD. APPEARANCE, selling ability; to learn to give and explain simple scalp treatments. Rm. 1100, 32 N. State-st.

**SALARY AND BONUS.**

I want 4 men, neat appearing, over 25 years of age. Room 1201, 332 S. Michigan-av.

COLLECTORS—EXP. INSURANCE, MAGAZINE men for Chicago territory; realty bond req. Rm. 1108, 127 N. Dearborn.

MEN—2, YOUNG, AT ONCE; PERMANENT; good pay. See Mr. Smith, R. 844, 127 N. Dearborn-st.

JANITOR—24 APT. BLDG., 5460 NORTH; [illegible] state full particulars. Address [illegible], Tribune.

MAN—YOUNG, EXP. IN WRAPPING AND packing; good pay; steady work. Chicago Asbestos Table Mat Co., 2815 Irving Pk.-blvd.

## WANTED—MALE HELP.

### Miscellaneous.

$ $ $ $ $ $ $

**TONIGHT! TONIGHT!**

**MEN AND WOMEN. PART TIME! FULL TIME!**

**INCREASE YOUR EARNING CAPACITY.**

Our EXTENSION DEPARTMENT should average you a minimum of $100 per week. For a simple service.

Mr. Sayers earned $1,700 in 10 days. Mr. Cassagrand earned an average of $350 a week for the first 12 weeks.

HEAR! FREE!! TONIGHT!!! 7:45.

One of the most valuable lectures ever presented in Chicago.

"THE MILLION DOLLAR THERMOMETER."

LOWREL F. SWARTHOUT,
Auditorium 604,
111 W. Monroe-st.

$ $ $ $ $ $ $

LABORERS.
I have work for you not of a laboring nature. Good pay. Three evenings a week. Write and I will call and explain. Address F E 202, Tribune.

### Employment Agencies.

**IMMEDIATE OPENINGS!**

| | |
|---|---|
| BOOKKEEPER AND CREDIT MAN | $40 |
| COLLECTION CORRESPONDENT | $175 |
| BOOKKEEPER-CASHIER, small set | $35 |
| SALES CORRESP. & ADVG. MAN | $175 |
| MECHANL. D'FTSMAN, railrd. car exp. | $200 |
| MAINT. ENGR., elect. refrigeration | $150 |
| MAINT., plumbing and elect. exp. | $125 |
| STENO and CLERK | $135 |
| TYPIST and DICTAPHONE OPERATOR | $30 |
| RECORD CLERK, neat penman | $110-125 |
| JR. CLERK, high school grad. | $80 |
| SHIPPING DEPT. CLERK | $18-20 |
| STOCK CLERK, Chgo. exp. | $22 |
| BOYS, BOYS; office and errands | $15-17 |

**3 SALESMEN!**

Married men, 30-40 yrs. of age; own car; A1 personality; 1-2 yrs. exp.; selling nationally advertised product; car allowance; sal. $250 and exp.

GLADER AGENCY, INC.,
220 S. STATE-ST. SUITE 1208.
OUR NORTH SIDE OFFICE,
4753 BROADWAY. SUITE 732.
Has same positions listed as loop office.

| | |
|---|---|
| REAL ESTATE MGR., BANK | $150-300 |
| Bank tellers, 12 | $125-150 |
| Bank Bur. bkpr. | $90-100 |
| Hotel clerks, housemen, porters | $90-125 |
| Hospital orderlies, etc. | $55, r. b. |
| Stenographer, 20 yrs., loop | $108 |
| 5 two-thirders | $25-35 |
| Miller, Kluge, Miehle pressmen | $45-50 |
| Gordon feeders | $22-28 |
| 10 office boys | $65 |
| 12 boys, learn printing | $15 |

CO-OPERATIVE SYSTEM,
220 S. STATE-ST. ROOM 1400.

**BUSINESS MEN'S CLEARING HOUSE.**

SALESMEN, interviews today, out of town employer needs 10 district salesmen ... $5,000
OFFICE MGR., $3,000; Paymaster ... $2,400
Comm. Bkkpr. ... $175
MACH. DESIGNER, $300; Mech. Engr. Time Study, $250; Mech. Draftsman, $225; SALESMEN: Office Supplies, $2,400; Tires, $3,000; Candy, $2,400; Mech. Specialty, $3,600.
CORR., $150; Jr. Steno., $110; Typist, $90; Jr. Clk., $90; Boys, $75.
209 S. STATE-ST. 708 REPUBLIC BLDG.

**TECHNICAL POSITIONS.**

NEW OPPORTUNITIES.

| | |
|---|---|
| Steel Checker, exp. catenary towers | $300 |
| Railway Bridge Designer | $250 |
| Sales Engr., signal and alarm sys. | $200 |
| Sales prom. engr., rad. and boiler exp. | Open |
| M. E. grad. for H. & V. Sales | $135 |
| M. E. rec. grad., for sales work | $150 |

THE ENGINEERING AGENCY, INC.,
34TH YEAR. NO ADVANCE PAYMENT.
53 W. JACKSON-BLVD., SUITE 1662.

**BOYS, BOYS ... $60-$70**

| | |
|---|---|
| COST ACCOUNTANT | $ 39.00 |
| HEAD BOOKKEEPER | 50.00 |
| 3 BOOKKEEPERS—LOOP | 35.00 |
| ASST. BOOKKEEPER | 32.50 |
| MESSENGER | 80.00 |
| TYPIST-CLERK | 23.00 |
| DRAFTSMAN—PLBG. & HTG. EXP. | 150.00 |
| PLACEMENT MAN—ACCOUNTING | DEPT. |

COONEY RYAN AGENCY,
8TH FL., 20 E. JACKSON. WAB. 7421.

**PERSONALIZED SERVICE.**

| | |
|---|---|
| AUDITOR, Trav. Br. House | $200 |
| BKKPR., Adv. agcy. exp. | $175 |
| BKKPR., Jr., Autos | $125 |
| SALESMAN, Store, ofc. equip. | $250 |
| SALESMAN, shoes, men's wear | $175 |
| SUPT., kitchen equip., sht. metal | $300 |
| TIME STUDY, woodwork exp. | $300 |
| DRAFTSMAN, conveyors, or hv. mchy. | $250 |

THE HONES CORPORATION
20 West Jackson-blvd. 9th Floor.

**ENGINEERS—LOWEST FEE.**

| | |
|---|---|
| Jr. engrs.-draftsmen, etc. | $150 |
| Mach. shop, time study | 175 |
| Grad. engr., sales investigate | 225 |
| Elev. convey. sales, bonus | 250 |
| Two sewer highway designers | 200 |
| Ch. design. engr., pumps, about | 500 |

AGENCY SERVICE TO NONMEMBERS.
AMERICAN ASSOC. ENGRS.' EMPL., INC.,
Room 602, 63 E. Adams-st.

CONSOLIDATED AGENCIES.
Hotel and Restaurant Dept.
Dishwashers, Bus Boys, Kitchen Men, $18-$21; Chef, $40; Haberdashery and Shoe Salesman, Open; Houseman, white or col., $40.
Rm. 222, 4750 Sheridan-rd.

**North Side Consolidated.**

| | |
|---|---|
| Steno. | $40 |
| Bkpr., small office, North | $40 |
| Traveling Auditor, mfg. | Salary & Exp. |

Suite 208, 4750 Sheridan-rd.

**All Kinds of Garage Jobs.**

| | |
|---|---|
| 9 Auto Mechanics | 75c-$1 an hour |
| 8 Auto Washers | $30-$40 |
| 5 Combination Floormen | $30-$40 |

CHICAGO GARAGE OWNERS' EXCHANGE,
309 S. LA SALLE. ROOM 101.

**ACCT., FULL CHG ... $175**

| | |
|---|---|
| BKPR. LOOP | $150 |
| STENO., 22-27 | $150 |
| COST CLK., S. S. | $150 |

**OCCUPATIONAL,**
20 W. Jackson-blvd. Room 1409.

**AN OPENING**

For three salesmen; age 21 to 30, in the Chicago office of a manufacturing concern of national reputation. These positions are permanent; more essential than experience is the desire to work. Apply in person, 10 to 4, Morrison Hotel. Mr. R. A. Bernard.

**BERGHAN SERVICE.**

| | |
|---|---|
| Night Clerk—Room and | $125 |
| Maintenance Man | $125 |
| Night Clerk—Room | $ 90 |
| Bell Boy | $ 90 |
| Houseman—Room | $ 60 |

32 W. RANDOLPH, ROOM 1018.

**61 OFFICE OPENINGS.**

BOYS—CLERKS—BOOKKEEPERS
DON'T DELAY. CALL TODAY.
S-H-A-Y AGENCY,
14 W. WASHINGTON, NR. STATE.

**EXPER. STENOS., $25-$35.**

CALL IMMEDIATELY.
JESSIE A. PARKS,
Advisory and Placement Service,
6 N. Michigan-av. Suite 612-13.

| | | | |
|---|---|---|---|
| MACHINIST | 80C | HOTEL CLK. | $125-B-L |
| Lathe Hand | 70c | 2d Cook | $40 |
| Laundry | $30 | Dishwasher | $20-B. |
| Garage | $30 | Salad man | $20-B. |

KAY EMPLOYMENT AGENCY,
156 W. Washington, R. 10, 106 N. La Salle.

**SHEPHERD SERVICE.**

Sr. acct. ... $250 up Dictaphone ... $25
Draftsman ... $35 up Specialty Salesmen.
Stenogs. ... $30 up [illegible]
5 S. WABASH, RM. 1805. CENTRAL 2637.

**51 OFFICE OPENINGS.**

BOYS, CLERKS, SALESMEN.
S-H-A-Y AGENCY,
14 W. WASHINGTON, NR. STATE.

PAINTER, TRKS. $60 | BENCH HD. ... 55C
Carp. ... [illegible] | Machinist ... 75
Truck bdy. rep. $40 | Draftsman ... $35
GARDEN CITY AGENCY,
Room 406. 179 W. Washington.

PLACEMENT MAN—OUR OFFICE.
Die maker ... $1 | Solderer ... 65c
Metal spinner ... $45 | Steel Hardener ... 90c
TRADERS' AGENCY, 309 S. LA SALLE-ST.

PORTER, WHITE ... $25 | GLASS BLOWER ... $1
Cook ... $40 | Auto Painter ... $1
EMPLOYMENT SERVICE BUREAU,
443 S. Dearborn-st. Room 800.

SALESMEN—ONLY experienced salesmen. Call before 1 p. m. SALESMEN'S SERVICE ASSOCIATION, Room 300, 209 S. La Salle.

FIRST CLASS POSITIONS—
MOFIELD PLACEMENT BUREAU,
4753 BROADWAY. ROOM 310.

ACET. WELDER ... $32 | KITCHEN HL. $60 B.
Porter ... $60 | Mechanic truck 70c
LOOP EMP. 160 N. Wells, 505.

CHIEF INSPECTOR, $50; $45; INTERNAL grinder, $35. Acme Agency, 22 N. Wells.

## WANTED—MALE HELP.

### Employment Agencies.

**Consolidated Opportunities.**

**Technical Division:**

| | |
|---|---|
| Experd. designer for experimental dept., pumps | $300 |
| Experd. tool designer, Ohio | $275 |
| Layout and detail draftsman to develop into sales engr. | $200 |
| Draftsman, experd. on pipe layouts | $200 |
| Grad. E. E., 5 yrs.' exper. on underground dist. layouts, some traveling | $325 |
| Experd. transformer salesman | $400 |
| Draftsman, experd. on tools, dies, etc. | $225 |
| Grad. M. E. to train for sales, east | $150 |

**Clerical Division:**

| | |
|---|---|
| Typist-clerk, age 20-26, high school grad.; some exper.; lead into sales; loop | $110 |
| Ledger clerk, age 21-27, accts. recv., sales ledgers, good future, loop | $125 |
| Sales correspondent, age 25-32, 2 yrs.' exper., lumber dealers only, loop | $160-175 |
| Genl. ofc. clk., age 21-26, high school grad., asst. mgr., quick advancement, loop | $115 |
| Tire adjuster, age 22-27, counter work, experd. only, south | $140-$160 |
| 5 stenos., all parts of city, good firms, advancement | $110-$160 |
| Recvg. teller, age 25-32, 3 yrs.' exper., good personality and appearance, loop | $150 |
| 10 jr. clerks for office, stock and shipping room, all parts of city | $75-$85 |

Suite 500, 110 S. Dearborn-st
CONSOLIDATED AGENCIES

**POSITIONS OPEN AT A. R. B.**

| | |
|---|---|
| CITY SALESMAN, Chemical Sales exp. | $200 |
| FIRE INS. MAP CLERK, Cook Co.; exp. | $150 |
| ASST. PURCH. AGENT; age 24-25 | $150 |
| R. R. CLERK; storekeepers ofc. exp.; South Side | $130 |
| BKKPR.-TYPIST; age 21-25 | $130 |
| ASST. BKKPR.; S. S. auto firm | $120 |
| PRICE-INVOICE CLERK; Loop firm | $100 |
| 3 STENOGRAPHERS; A-1 future; ages 20 to 25 | $90-$110-$125 |
| TYPIST-COMPT. OPER.; S. S. firm | $90 |
| 2 TYPISTS-CLERKS; ages 18-20 | $75 |
| 15 OFFICE BOYS; age 17 | $15 |

No registration fee or advance payment.
CALL EARLY TODAY. OPEN AT 8 A. M.
American Railway Bureau,
11 S. LA SALLE-ST. SUITE 1139.

**HOTEL, RESTAURANT AND GENERAL HELP!**

NO JOB, NO PAY. WHITE HELP ONLY!

| | | | |
|---|---|---|---|
| Dishwasher | $18 | Window washer | $125 |
| Bus boys | Open | S. o. and fry cooks | $40 |
| Pot-pan washer | $20, b. | Eld. man, for hotel | |
| Porters | $80 | nite clerk | $80, rm. |
| Housemen | $100 | Rest. porter | $20, b. |

SAME POSITIONS LISTED EITHER OFFICE
GLADER AGENCY, INC.,
220 S. STATE-ST., RM. 1230.
475 BROADWAY, RM. 728.

**OUR FEES ARE LOWER.**

| | |
|---|---|
| ACCOUNTANT, 4 OR 5 YRS.' EXP., S. S. | $175 |
| STENOGRAPHERS—SALES DEPT. | $130 |
| BOYS—BOYS—BOYS | $15 |

DAVIS SERVICE, 20 E. Jackson. Har. 7978.

| | | | |
|---|---|---|---|
| TURRET LATHE | 60C | WOOD PATTERN | 78C |
| Machinist | 75c | Blacksmith helper | $27 |
| Blacksmith helpr. | $27 | Engineer | $30 |
| Packing house foreman | | | $35 wk. |

BUSCH AGENCY, 184 W. Washington-st.

### TRADE SCHOOLS.

**MEN WANTED**

to fill big pay positions in AUTO and ELECTRICAL TRADE. Learn a trade and "Be the man never out of a job."

**GREER OPPORTUNITY**

gives you a chance to earn according to your ability while learning big pay trades. Spend 8 to 12 weeks in big 7 story Greer shops and receive practical training that will qualify you for a BIG PAY JOB.

75 to 100 customers' cars always in our shops for repairs and overhauling. Day and night classes. CALL, WRITE OR PHONE CALUMET 4600 for big 64 page illustrated catalog and FREE picture Bulletin.

**GREER COLLEGE**
AUTOMOTIVE—ELECTRICAL.
2020 S. Wabash. Ph. Calumet 4600.

**Learn Electricity Without Books or Lessons.**

Few months' training in great shops of COYNE on actual Electrical Machinery prepares you for big pay job. Day or Evening School FREE EMPLOYMENT Service after Graduation. You owe it to yourself to get the facts. Call any day or Monday, Wednesday, or Friday evening, and see our shops. If you can't call, write or phone for Big Free Book.

COYNE ELECTRICAL SCHOOL,
1312 W. Harrison-st. Ph. Monroe 6780.

**LEARN DRAFTING in 4 Months**

Big demand; easy to get jobs; clean, highly paid work; prepare in 4 mos. by our short cut methods. No experience required. Spare time enough. Day or eve. Call, phone, or write.

CHICAGO TECH. COLLEGE,
Dept. 460. 118 E. 26th-st. [nr. Mich.-av.]

**LEARN PLUMBING AND HEATING**

in the OLDEST and ONLY EXCLUSIVE PLUMBING SCHOOL IN CHICAGO. See this wonderful plumbing and heating WORKS. The LARGEST of its kind in the world, under direct supervision of ILLINOIS LICENSED MASTER PLUMBERS. BIG PAY AND YEAR AROUND WORK. OPEN FROM 9 A. M. TO 9 P. M.

ILLINOIS PLUMBING WORKS,
512-514 N. LA SALLE.

**LEARN BARBERING.**

**One Sure Route to Success.**

Our new 1927 course qualifies for present barber shop conditions. Earnings divided with students. Decided advantages in applying at once. Full day, half day, or evening classes. Call, write or phone.

MOLER BARBER COLLEGE,
512 N. State-st. Superior 5456.

EARN GOOD PAY WHILE LEARNING

**Telegraphy or Radio**

We furnish operators to U. S. Govt., railroads, commercial companies, broadcasting stations, and ships. Written guarantee protects you. Call or write. CHICAGO TELEGRAPH, Rm. 520, 443 S. Dearborn-st., or Rm. 1202, 39 S. State, or Rm. 1303, 56 E. Congress, or Rm. 707, 78 E. Madison-st.

**BIG MONEY**

earned by Mechanical Dentists, who make plates, crowns, bridges, etc., for dentists. Big demand in uncrowded field. Course taught quickly in day or night school without books. LEARN BY DOING. Write or call for special offer and Catalogue 52. McCARRIE SCHOOL OF MECHANICAL DENTISTRY, 1338 S. Michigan-av. Phone Calumet 3422.

**AVIATION**

**Demands Trained Men.**

Reg. U. S. pilots instruct at our airport. Practical work. Earn while you learn. Write or call. Open to 8 p. m. Phone Harrison 3272. Wabash 8104.

Chicago Aeronautical Service, Inc.,
Room 1107. 608 S. Dearborn.

**BE A WATCHMAKER.**

Learn on actual watch work and earn while you are learning. No books. Tools given each student. More jobs for graduates than we can fill. Get our FREE Book 101. Call Ravenswood 7822, or write Chicago School of Watchmaking, 4844 Lincoln-av.

**LEARN AUTO TRADE.**

Mech. Elect. and Battery. Actual work on cars; no books; also teach driving; lowest tuition; free empl. service. See us today.

FEDERAL AUTO ENG.,
1507 Madison. Day and Eve. Classes.

**AVIATION.**

Join our flying club: instructions at cost; take at your conven. under our reg. U. S. pilots. Write or call. Open to 8 p. m. Phone Harrison 2046, Rm. 403, 330 S. Dearborn.

SALESMEN—INEXPER., EXPER., CITY OR traveling. Free employment service for members. Write, call, or phone Harrison 5668 for particulars. National Salesmen's Training Assn., 520 Monadnock Bldg.

AUTO, BATTERY, IGNITION MECH. WORK. Practical training. No books. If you need a job now see us. SIMPLEX AUTO SCHOOL, 2024 Van Buren.

LEARN BRICKLAYING, PLASTERING. Earn big wages; tools free; allowance for previous experience. Illinois Building Trade School, 1935 Indiana-av., cor. 20th-st.

EARN $60-$75 WEEK. OUR INSTRUCTION qualifies you. Olson Tillman College of Jewelry Trades, 800 N. Clark. Sup. 7251.

HANDY MEN — 3; CHANCE TO LEARN bricklaying, plastering. See NELSON, Contractor, 9-9 p. m. daily. 739 S. Clark.

LEARN PHOTOGRAPHY. BOOK SENT. N. Y. Institute of Photography, 630 S. Wabash-av., Chicago. Tel. Harrison 8941.

MEN—CAN EARN GOOD SALARY WHILE learning to telegraph. Chief Opr. Illinois Telegraph, 1608 W. Madison, till 9 p. m.

MEN, 3, AT ONCE, TO LEARN BRICKLAYing; you go to work on our bldgs. in few wks. with pay. Backstrom, 38 S. Dearb., R. 721.

HOTELS NEED TRAINED MEN—BIG PAY; learn at home. Write Lewis Hotel Training Schools, Desk 749, Washington, D. C.

MEN—HANDY WITH TOOLS, MECH. INclined, for skilled trades; mod. wages to start. Jackson, 186 N. La Salle, Rm. 412.

LEARN TO LAY BRICK; MAKE BIG money. Advance School, 1322 Clybourn.

### PATENTS—PATENT ATTORNEYS.

VICTOR J. EVANS & CO. PATENTS, TRADEMARKS, COPYRIGHTS. CHICAGO OFFICE, 1114 TACOMA BLDG. Main office, 70 9th-st., Washington, D. C.

PATENTS, TRADEMARKS, COPYRIGHTS. MILO B. STEVENS & CO., 53 W. Jackson-blvd. Estab. 1864. Main office, Washington.

### BOATS, YACHTS, ETC.

CRUISING HOUSEBOAT AND LAUNCH, reas. Haymarket 2914 or Rockwell 9478.

### MUSICAL AND DRAMATIC.

ACCOMPANIST—EXPERIENCED IN ALL lines. Kathryn Gardiner, Wentworth 3655.

## WANTED—FEMALE HELP.

### Stores and Offices.

ASSISTANT BOOKKEEPER AND LONGhand Bill Clerk—Salary $25; office hours, 8-5; permanent Loop position. Reply, giving age and all experience. Address H H 56, Tribune.

ASSISTANT BOOKKEEPER AND GENERAL Office Work—Efficient; must have hospital experience. Austin 9130.

BILL CLERK—GOOD STARTING SALARY. Apply Mr. Ruhman, 947 W. Cullerton, near 20th-st.

**Bookkeeper-Stenographer.**

Financial institution can use services of combination bookkeeper and stenographer; must have accurate knowledge of bookkeeping and be able to take dictation; business ability and personality will be prime requisites. Apply morning, 801 Straus Bldg.

BOOKKEEPER-STENOGRAPHER — JEWISH, for position on W. Side; must be accurate in posting and good at figures. Apply Wednesday morning, Room 508, 134 N. La Salle-st.

BOOKKEEPER—FOR DRESS MFG. HOUSE; must have experience in dress line and be able to check credits; very good salary. Address H M 109, Tribune.

BOOKKEEPER AND STENOGRAPHER—Age 35 years; steady employment; state salary, experience and references required. Address H B 195, Tribune.

BOOKKEEPER—TAKE FULL CHARGE, EXP. in trial balance and monthly reports. 812½ W. 63d-st.

BUYER—ASSISTANT, LEATHER GOODS, experienced in handbags and lea. access. Grossman Shoe Co., 16 E. Randolph.

**CASHIER.**

YOUNG LADY BET. AGES 22-25, with knowledge of typing and thoroughly experienced as cashier in busy retail store; must furnish A1 references; good salary. Apply Foreman & Clark, 236 S. State-st., 4th floor.

CASHIER'S ASSISTANT—GIRL LIVING AT home, to take cash at window, figure interest on installments, experienced in furniture or piano preferred; give age and salary. Address T O 352, Tribune.

CASHIER AND BOOKKEEPER—MUST BE neat, efficient, and wide awake for 1st class meat market nr. Garfield Park. Address H T 79, Tribune.

CASHIER—EXPD. ALBERT J. HOEFELD, 154 N. Dearborn-st.

CLERK—EXP., FOR DELICATESSEN. LA Salle Food Shop, 151 W. Division.

DEMONSTRATOR—EXPERIENC'D BEAUTIfying preparations. ROYAL CROWN CO., 3330 W. Carroll.

**ELEVATOR OPERATORS.**

Young women of neat appearance for our elevator service.

Apply Superintendents' Office, 9th floor.

MARSHALL FIELD & CO.,
RETAIL.

**ELEVATOR OPERATORS,**

experienced, for passenger service.

HILLMAN'S,
State and Washington.

**Elliott-Fisher Operator.**

Permanent position in Loop office. State age, experience, and salary wanted. Address G K 363, Tribune.

**GIRLS.**

25 girls, at once, to learn general office work; must be good writers; no experience necessary. Apply ready for work.

JOHN MAGNUS & CO.,
1039 W. 35th-st.

**GIRLS**

For light work; must be over 16 years of age; bright and ambitious; $15 a week start. National Watch & Jewelry Co., 1445 W. Jackson, 4th fl.

GIRL—EXP., IN CLOAK AND SUIT STORE; must talk a good Bohemian and English; only exp. girl need apply. Perm. pos. for right party. 3752 W. 26th-st.

**GIRLS**

Experienced inserters; piece work. National Watch & Jewelry Co., 521 S. Laflin-st., 3d fl.

GIRL—YOUNG; STOCK RECORD, GENERAL office work; must be neat, attractive and intelligent, Gentile, Protestant; ideal working conditions; good sal. Address P 73, Tribune.

GIRL—FOR FILING AND GENERAL OFfice work. P. A. Starck Piano Company, 228-30 S. Wabash-av.

GIRL—NEAT APPEARING, TO WORK IN flower store; must be able to operate typewriter. 3655 Roosevelt-rd.

GIRL—WITH FILING EXP. FOR FILE work; $65 per mo. to start; exc. chance for advancement. R. 312, 218 S. Wabash.

LADY—YOUNG, EXPER. IN MILLINERY workroom; must also have selling exper.
JOHN T. SHAYNE & CO.,
Michigan at Randolph.

LADY — YOUNG; SOME STENOGRAPHIC exp.; small art and adv. off.; attrac. appearance, exp., sal. Address P 406, Tribune.

LADY—YOUNG, TO WRITE WORK TICKETS on men's special order suits; must be experienced. Banner Tailoring Co., 844 W. Adams.

**OFFICE WOMAN,**

Age 28 to 32; single only; prefer not living at home; at least 3 years' office experience in Chicago required; a very attractive proposition to a live woman to be trained into our organization. See Mr. Glader.

GLADER AGENCY,
220 S. State-st. Suite 1208.

**READY-TO-WEAR**

SALESWOMEN.

Experienced coat saleswomen for full time in north or loop stores; also steady or extra dress saleswomen for North Side, or extra dress saleswomen in loop. Apply

BEZARK WOMAN'S WEAR,
20 S. STATE-ST.

**SALESWOMEN,**

experienced, for
Ladies' Ready-to-Wear,
Millinery,
Corsets,
Hosiery,
Knit Underwear,
Curtains,
Draperies,
House Furnishings,
Lamps,
and various other departments throughout the store.

HILLMAN'S,
State and Washington.

**SALESWOMEN.**

Permanent positions open for saleswomen of exceptional ability with coat and dress experience. Apply

JOHNSON & HARWOOD,
37 S. Wabash-av. 3d Floor.

SALESLADIES—UNUSUAL OPPORTUNITY and salary to ladies under 35 with initiative and personality; artistically inclined pref. Apply Buyers' Office, The Fair Store, Art Needlewk. Dept., Wed., Thurs., 9-12 a.m.

**SALESLADIES.**

On ladies' dresses; one exp. and can furnish references. MME. ESPO, 2315 E. 71st-st.

**STENOGRAPHER.**

Young lady under 25 years of age, who has had several years' stenographic experience; must have ability to handle considerable detail work; permanent position; state age, education, nationality and salary desired. Address E T 83, Tribune.

STENO. AND CLERK—EXPERIENC'D, SML. factory office, west side; must be good at figures and be able to handle lots of detail. State age, experience, lowest salary to start, phone number. Address H M 123, Tribune.

STENO.—4 YR. H. S. GRAD., EXP., ABLE do clerical wk. accurately; sm. loop off.; good opp. acquire broad business exp., willing start moderate salary; permanent position. Address E A 454, Tribune.

STENOGRAPHER—MUST HAVE GOOD EDUcation; Gentile; loop office; give experience if any, age, religion, and salary desired. Address P 277, Tribune.

**STENOGRAPHER.**

Thoroughly experienced, capable, and alert. Excellent opportunity.

STOP & SHOP, 16 N. Michigan.

STENOGRAPHER—HIGH SCHOOL GRAD., at least 2 yrs.' exper. Underwood; North Side; Protestant; give age, references, salary, etc. Address H B 196, Tribune.

STENOGRAPHER — WITH CONSIDERABLE general office experience; age 24 to 30; Gentile; give age, present salary and detailed experience. Address G P 527, Tribune.

STENOGRAPHER—LEGAL EXPERIENCE; state age, experience and salary desired. Address H P 422, Tribune.

STENOG. — LADY, SMALL LOOP OFF.; bright beginner; state exp., sal. to start $15. Address S 271, Tribune.

STENOGRAPHER — BEGINNER. APPLY Room 900, 202 S. State.

TICKET WRITER—EXPERIENCED, FOR wholesale tailoring house; good pay. Apply Whitney Tailoring Co., 618 W. Jackson-blvd.

**TYPIST.**

Capable of doing bookkeeping; Northwest Side office; state age and salary expected. Address H B 193, Tribune.

TYPIST—YOUNG LADY WHO HAS HAD about 6 mos. experience. Permanent position with opportunity for advancement. Apply 3d flr. H. J. Heinz Co., 342 N. Western.

TYPIST—KNOWLEDGE SHORTHAND, BKkpg., office detail; reliable, refined, Gentile, Prot.; hrs. 8-5, Sat. ½ day; near C. & N. W. depot. Nafis, 23 N. Des Plaines.

TYPIST—HIGH SCHOOL GRADUATE, GENtile; finest opportunity. See Mr. Cunningham, Suite 708, 209 S. State-st.

WAITRESSES — 3, FOR SHORT HOURS. Walgreen Drug Co., 301 S. Clark.

WOMAN—MIDDLE AGED, FOR RETAIL sporting goods store; steady position. Address H T 85, Tribune.

## WANTED—FEMALE HELP.

### Stores and Offices.

**YOUNG LADY.**

For clerical work in auditing department; must be neat penman, accurate, and reliable; Protestant preferred; salary, $80 to start. Apply Room 1124, 19 S. La Salle-st. MR. PIEL.

YOUNG GIRL—TELEPHONE SOLICITOR and typist; none others need apply. GLOBE CLEANERS & DYERS, 3313 Ogden-av. Rockwell 7200.

### Executives and Managers.

**APT. HOTEL MANAGER**

For new Edgewater, 6 story furnished apt. hotel; must be capable housekeeper and be thoroughly experienced in renting and managing; state experience, age and salary desired. Address G C 502, Tribune.

**A LADY,**

Honest and reliable, for sales dept. See Mgr., Room 1546, 310 S. Michigan-av.

### Factory and Trades.

ALTERATION HAND—FOR LADIES' DRESSes; must be capable of doing all kinds of alterations. Apply Room 206 Hayworth Bldg., MR. ROSE.

BEAUTY OPERATOR—YOUNG MULLATO colored girl; all around expert; also assist in bath and massage parlor. Call Edge. 1799.

**BINDERY GIRLS.**

Thoroughly expd. on all classes of work; 48 hrs. a week; nonunion. Magill Weinsheimer, 1322 S. Wabash.

BINDERY GIRLS — NONUNION; HAVE steady positions for several experienced. SMYTH BOOK SEWERS, Room 1203, 53 W. Jackson.

CHEWING GUM WRAPPING MACHINE OPerators—Experienced; also gum breakers; day and night shifts. Overland Candy Corp., 1734 W. Austin-av.

CUSTOM SHIRT MAKER—EXPERIENCED only, to act as forelady. Apply Mr. Green, Fifield & Stevenson, 434 S. Wabash.

**DESIGNER.**

Thoroughly experienced on popular priced ladies' dresses; good salary and steady position. Address H C 100, Tribune.

DESIGNER—ON LADIES DRESSES WITH factory experience; no other need apply. Phone Dearborn 2459.

**FORELADY**

on aprons. Must have experience in this line. References required. H. A. SATIN & CO., 105 S. Market-st.

GIRLS — FOR LIGHT ASSEMBLY WORK. Apply 3d Floor, 207 S. Green-st.

GORDON FEEDER—EXPERIENCED.
9 N. ROBEY-ST.

**LAMP SHADE MAKERS—**

Experienced and inexperienced, colored; best working conditions. Apply ready for work. BLOCK PORTELIER CO., 1253 S. Michigan.

**MANICURIST.**

Experienced, loop following preferred. Apply Room 617, 15 E. Washington-st.

MARCELLER AND MANICURIST—MUST be good all around operator; 3 days a week. 914 E. 47th-st.

MARCELLER—EXPERT ONLY APPLY. Address A Y 360, Tribune.

MARCELLER—EXPER. ONLY. 2247 N. Western-av.

MARCELLER—MUST BE EXPERT WAVER. 5232 Irving Park. Palisade 7979.

MASSEUSE—YOUNG LADY; MUST BE ATtractive; part time and appointment work in Evanston. Ph. Greenleaf 1335.

**MILLINERS,**

MAKERS. TRIMMERS. COPYISTS.

Must be experienced on high class hand made hats. Apply to Mrs. Oliver.

D. B. FISK & CO.,
225 N. Wabash-av.

**MILLINERY MAKERS.**

High class, exp. only. Apply MILGRIM, 75 E. Harrison-st.

MILLINERY DESIGNER—ACCUSTOMED TO making a good $3 line; also millinery trimmers. Ideal Hat Co., 12 N. Michigan.

**OPERATORS.**

Singer power machine operators; night work, 5 to 12. Advance Goggle Co., 3401 N. Kedzie-av.

OPERATORS—MILLINERY, EXPERIENCED.
VIHON BROS.,
12 N. Michigan-av.

OPERATOR—ALL AROUND; ONE WHO CAN take complete charge of beauty parlor. 4112 W. 16th-st.

**Power Machine Operators.**

Experienced on sun visors. Apply 3d floor, MORRIS, MANN & REILLY, INC., 320 W. Adams-st.

**PRESS GIRL.**

NATIONAL LAUNDRY CO.,
749 S. Cicero-av.

SEAMSTRESS—EXP. ON COATS AND dresses; specialty shop. WEISS, 159 S. Oak Park-av., Oak Park, Ill.

SHADE MAKERS—COLORED, 500 EXPERIenced on silk shades; big pay; steady all year round job. 1806 S. Canal-st.

**SHIRT OPERATOR.**

Experienced on bosom press. Fidelity Laundry Co., 2336 Prairie-av.

SILK SHADE MAKERS — EXPERIENCED; white. 663 W. Washington-blvd.

TAPERS—BY HAND, CORRUGATED BOXES; experienced only. Pomeroy Schofield, 3917 S. Lowe-av.

WOMEN—FINISHERS ON HIGH CLASS WK. only. 669 N. Michigan.

### Household Help.

GIRL—YOUNG, TO ASSIST WITH CHILdren and lt. hswk. only, there being other help for heavier work; good home for right party. 206 Grove-av. Ph. Western Springs 875. 15 miles from Union Station, on Burlington R. R.

GIRL OR WOMAN—WHITE, FOR GENL. hswk. and care of children, 3 and 5; gd. home and salary for congenial person. Phone Vinc. 5377. 8251 S. Morgan.

GIRL—RELIABLE, EXPERIENCED, WHITE, housework and care of infant; good position. Phone Greenleaf 2172.

GIRL—LIGHT HOUSEWORK; GOOD HOME, $10. Apply before 11 a. m., Terry, 2717 N. Sawyer-av.

GIRL—WHITE; SMALL APT.; GOOD HOME; $10; no washing. ADELMAN, 5128 Kimbark-av. Dorchester 0782.

GIRL OR WOMAN—WHITE; RELIABLE; refined; gen. hswk.; care of child part time; good home; good wages. Sheld. 10237.

GIRL—WHITE; ASSIST WITH HSWK. GD. home. 5851 Kenmore. Ardmore 5177.

GIRL—COMPETENT; GEN. HSWK. 944 Sheridan-rd., Wilmette. Ph. Wilmette 350.

GIRL—WHITE; CARE 4 YR. CHILD; NO hswk. 940 Winona, Apt. 507. Ard. 5619.

GIRL—WHITE, LIGHT HSWK., CARE 2 YR. old girl; good home. Prospect 1469.

GIRL—WHITE, FOR HOUSEWORK. SMITH, 846 Washington-blvd., Oak Park.

GIRL OR WOMAN—TIRED OF CITY; PREF. happy home; 1 child. Winnetka 2464.

GIRL—WHITE; HSWK.; MUST LIKE CHILdren; $10. Sheldrake 9540.

GIRL—WHITE, GEN. HSWK.; MUST COOK. 2 adults. Ph. Longbeach 7423.

HOUSEKEEPER AND COOK—WHITE, FOR fraternity house; pref. 2 women. Answer, giving full particulars and qualifications. Address H T 82, Tribune.

HOUSEKEEPER—PROT. YOUNG WOMAN for widower's home; ref. exch. Address S 516, Tribune.

HSEKPR.—ELD.; NO LAUND.; HOME more than wages. Warren, 3844 N. Harding-av.

HOUSEKEEPER — SMALL FAMILY; NO children. 6037 Kenmore-av. Pollack.

HOUSEKEEPER—BY PROFESS. MAN; NOT over 50. Address A Y 362, Tribune.

INFANT'S NURSE — EXP.; PERMANENT position. Dor. 1261. 5513 Cornell, 1st.

MAID—GEN. HSWK.; NO COOKING; FAMily of 2 adults and 1 child; must like children. Juniper 8384.

MAID—WHITE COMPETENT; FOR GENERal work; small family, good wages. Ph. Edgewater 1215.

MAID—OR YOUNG WOMAN, WHITE; GENeral hswk., good cook; small family. Ph. Euclid 3014.

MAID—WHITE, COMPETENT, GEN. HSWK.; refs. required. Winnetka 2068.

MOTHER'S HELPER—YOUNG, NO HSEWK. 1 child; good home; salary $5 wk. to start. Ware, Rog. Pk. 7010. 6800 Sheridan-rd.

MOTHER'S HELPER — WHITE; YOUNG; high wages; clean, willing girl; good home. 844 E. 52d-st., 1st apt.

MOTHER'S HELPER—ASSIST LT. HSWK.; must like children; good home; no washing. 7833 East End-av. South Shore 8136.

MOTHER'S HELPER—WHITE; GOOD HOME. Call Ardmore 2270.

MOTHER'S HELPER—WHITE, EXP. FEDERBER, 1716 E. 55th. Midway 2350.

MOTHER'S HELPER—WHITE; 3 IN FAMily; stay nights. Bittersweet 6034.

NURSE—EXPERIENCED; BOY, 1½ YEARS old; references. Belmont Hotel, Apt. 341.

NURSE GIRL—WHITE; YOUNG BABY; 18 mos. 6709 Bosworth. Rog. Pk. 5864. $12.

WOMAN—REFINED, CAPABLE; A REAL home; good pay; to act as hskpr. and care for 1 child; give full details and refs. Address P 409, Tribune.

WOMAN—MIDDLE AGED, FOR GENERAL housework; 2 in family; mother and son. Address S 528, Tribune.

WOMAN — MIDDLE AGED; GENERAL housework. Ph. South Shore 5587.

### Hotels and Restaurants.

BAKER'S ASSISTANT—AND CUT PIES. 436 N. Clark-st.

COOK—FOR LIGHT LUNCHES AND SALads; nice appearing. 3425 W. Chicago.

WAITRESS — EXPERIENCED. 1614-1616 Howard-st.

WAITRESS—
611 N. WELLS.

### Saleswomen.

**EARN $2 EVERY HOUR.**

Sell our elegant line of social stationery and calling cards; full or part time. Process Engraving Co., 109 S. State-st.

**LADIES—LADIES—LADIES.**

If you are over 25, anxious to earn money and willing to work, read the big ad in the "miscellaneous" column and see J. C. STEWART, Friday evening at 8 o'clock. Room 1512, 624 S. Michigan.

## WANTED—FEMALE HELP.

### Saleswomen.

**A BIG POSITION.**

**Salary, Bonus, Commission.**

WE WANT

A few ambitious women, 25 years old or over, with or without experience, to go to work at once. Must have A1 personal references and be willing to succeed.

WE FURNISH

real leads, steady year round employment, clean, dignified work, the best and surest opportunities to rise to executive positions and an opportunity for the right women to make more money in less time than is usually required.

Apply Today.
EMPLOYMENT MANAGER,
FRED'K H. BARTLETT REALTY CO.
[Not Inc.]
Chicago's Largest Real Estate Operators,
Sixth Floor.
69 W. WASHINGTON-ST.

**A FEW AMBITIOUS WOMEN WANTED.**

Must be over 25 years of age, clean cut; willing to work by our plan, the result of more than a quarter century's success. Today we have the largest organization of its kind in this territory. As we are still growing we have a few openings for the right women. To those who qualify we offer SALARY, BONUS, COMMISSION, AND SIGNED LEADS.

Sales experience will help but is not absolutely necessary if you can convince me that you are sincere, honest, and willing to make this your profession. This is a steady year round position, with real chance for promotion, as all our executives are selected exclusively from our sales force. All applications held strictly confidential. Apply in person from 10 a. m. to 8 p. m.

MRS. PETERSON....Room 1633
HOTEL MORRISON.

**A FEW LADY APPOINTMENT MAKERS.**

Age 25-50. Salary at once. Commission and bonus. We furnish the prospective customers, automobiles, and chauffeurs. You make the appointments. Our expert sales managers will do the selling and help you make large commissions. Apply MR. EBERHARDT, Suite 1203, 109 N. Dearborn.

**A LARGE CHICAGO CORP.,**

doing a business of several million dollars annually has openings for ambitious, refined women who want to better their position in life. NO TRAVELING. Rapid advancement. Call Room 433 Bismarck Hotel, betwene 10 a. m. and 5:30 p. m. Ask for MRS. LEGGETT.

**Are You TIRED**

of pounding a typewriter or working where there is no future? Do you want the freedom, independence, and remuneration that salesmanship gives? Here is a chance to use your brains and make more money. Let us train you in one of the most interesting fields open to women today. Our plan enables you to earn money while learning. You can start at once.

Mrs. E. A. Gibbons......11 a. m. to 8 p. m.
Room 411.....................4750 Sheridan-rd.

**PIANO CANVASSERS.**

Old established piano manufacturer, located on Northwest Side; want several ladies to sell pianos, retail; also want two who can speak Polish or Italian; salary and commission. Ask for Mr. Girard. M. SCHULZ CO., 711 Milwaukee-av.

**RESPONSIBLE POSITION.**

Must have executive ability and personality. Suite 628, 29 S. La Salle. Ask for Mr. Alexandroff.

**SALESWOMEN PART TIME WORKERS.**

This is the close-in stuff you dreamed about.

**79TH, KEDZIE, AND SOUTHWEST HIGHWAY.**

All improvements going in. Restricted to apartments only. 35 foot lots. Not a wild oats subdivision, but

**A DEVELOPMENT**

with a building program guaranteed in contracts. Leads, transportation, co-operation and liberal commissions promptly paid. See L. T. Eales today. Room 326, State-Lake bldg. 2 to 4 and 6 to 8 p. m.

**SALESWOMEN**

to travel, $150 a mo. salary, railroad fare, and bonus. Must be exp. and between the ages of 22 and 30. Apply Thursday morning to W. R. Alger. BUTTERICK PUBLISHING CO., 2231 South Park-way.

**SALESLADIES.**

I want 10 ladies of sales ability; the fastest selling proposition in Chicago with real co-operation. If you are looking for a permanent position, salary and bonus, with or without experience, see

MRS. B. CRADER,
Division Manager, R. 1001 Straus Bldg., between 9 a. m. and 4 p. m.

**SALESWOMEN.**

Splendid positions, rapid advancement, for 3 carefully selected, experienced saleswomen. Real estate experience preferred. An old and reliable house starting a new department which makes possible this unusual opportunity. Room 201, 168 N. Michigan.

SALESLADIES — PERMANENT POSITIONS. Salary $4 day, comm.; exp. not necessary. Promotion 17 W. Quincy-st., 7th fl.

SOLICITORS—A GOOD PROPOSITION, SALary and commission. Apply 400 S. State-st., 2d floor.

SOLICITORS—TO SELL CRIME PREVENtion service. R. 302, 35 S. Dearborn.

TRAVELING SALESWOMEN — EXPERIence not necessary; good salary; rapid advancement; to travel for large company; must be over 30 years of age. FRANCO-AMERICAN HYGIENE CO., 125 E. 13th-st., or phone MISS SEGALE, Calumet 4526.

**WOMEN, $35-$60 WEEK**

To sell interesting, educational home play equipment for children [not books or magazines]. Responsible concern offers capable women advantageous contract. Dignified work. Permanent. Vacations with pay and guaranteed earnings to those who qualify. Room 700, 36 S. State-st.

**WOMAN.**

Conscientious, neat appearing, over 25, who is willing to work 2 or 3 hours every evening assisting sales manager; this is very pleasant, dignified work and if you qualify means exceptional position with very bright future; experience not essential; salary and expenses. Mr. Eade, Suite 830, 166 W. Jackson.

**Women, Earn Extra Money.**

Auto trans. furn.; pleas. work; no exp. req.; $4-$10 a day; refined, under 55 yrs. of age. 65 E. Randolph, 2d fl., entr. Garland-ct.

**WOMEN**

who want to work short hours each day for good pay. Call R. 348, 10 S. La Salle.

WOMEN—5, SPRING LINE OF NATL. ADV. ladies', child frocks $35-$50 wk. and bonus. Call today, 36 S. State, Rm. 1114.

YOUNG LADIES TO SELL TYPEWRITER ribbon and carbon paper. Salary and commission. Address E T 487, Tribune.

### Agents.

AGENTS—NEW PROPOSITION FOR HOUSE to house canvassers; salary and commission good for $15 a day and over. Apply 400 S. State-st., 2d floor.

AGENTS — $10 DAILY TAKING ORDERS for Mary Rose Frocks. Spring line now ready. PHILIPS & LEVIN, 5 S. Wabash.

### Miscellaneous.

**WOMEN**

Who wish to reach financial independence. Call in person between 11 and 2. Everything explained in a few minutes. An ambitious, conscientious, willing worker can reach the top of the financial ladder with us. Only 1 requirement, that you have lived in Chicago for 5 years or more. See MISS FREEMAN, Suite 1001, 109 N. Dearborn.

WOMAN—YOUNG, 25 OR 26, FOR RESPONsible position; must be dependable, accurate with records, willing to work into position as supervisor; high school education; Protestant; medium salary to start; state age, experience and salary desired. Address E M R., 326 W. Madison-st.

**LADIES—CASH.**

Your spare hours into dollars. You can make enough money to buy the clothes you want for Easter. No direct selling required. Nice pleasant work. This proposition is limited only to three people. Address F Y 144, Tribune.

WOMAN—UNUSUAL OPPORTUNITY FOR teacher or mature woman interested in child welfare and mental development; high type of individuality, good education required. Position local; permanent, profitable; assured income; give age, phone number. Address G F 65, Tribune.

**WOMEN**

With or without business experience, for full or part time work. Requisites, common sense and ambition. Room 201, 168 N. Michigan.

LADY—WELL EDUCATED, ACTIVE, OVER 25; with some sales ability, in subscription dept. of publisher; 9-4 daily; exp. unnecessary; good pay and perm. Call 10-12. Mr. Weakley, 508 S. Dearborn, Rm. 1240.

**SALARY.**

I want 4 neat appearing women over 25 years of age. Rm. 1201, 332 S. Michigan.

LADY—WITH AUTO, TO ASSIST BUSY EXecutive; good pay and chance for advancement; full or part time. See Mr. Kelleher, 712 W. 63d-st.

NURSE—FOR BUSINESS MAN CONVALESCing; day or evening work; send name and address. Address P 318, Tribune.

NURSES—PUPIL, DIPLOMA IN 2 YEARS; board, laundry, cash allowance. Jackson Park Hospital, 7531 Stony Island-av.

MODELS—CHILDREN WELL GROOMED TO pose for calendars. Monfort, 27 E. Monroe.

## WANTED—FEMALE HELP.

### Miscellaneous.

**LADIES!!**

**This Is an Unusual Ad.**

**The genuine opportunity you have dreamed of. No experience required.**

**READ CAREFULLY. THINK CAREFULLY!**

This work is entirely different than anything you have heard of because YOU WON'T BE ASKED TO SELL ANYTHING, and the work [of a simple, sociological nature] can be accomplished by any white lady over 25 years of age, regardless of position or education. We want real, sincere ladies who are ambitious for advancement, who will actually devote one hour a day to our work. Weekly pay check will delight the lady desirous of adding to her present income. Remember, we do not require experience but real sincere workers who are anxious to add to their present incomes. NO RED TAPE. Do not write or phone, but call in person. This ad will appear until Friday evening only and no applicant will be received after 8 p. m. We prefer ladies engaged in some legitimate work [married ladies included] and if you realize the practical advantage of becoming a member of this well known Chicago institution, a personal reply to this ad will promptly convince you that the problem of an extra weekly income is solved. [Full time positions may be had after demonstration of worthiness]. Call Friday evening ONLY at 8 p. m.

J. C. STEWART.
R. 1512 Blum Bldg., 624 S. Michigan.

Notice: Now, don't hesitate. This is not just another ad but a real opportunity for real people. You will never have another chance like this. If earning a substantial pay check every week will make you happy, this will be the happiest experience of your life. Idlers, stargazers and sightseers stay away. Call only at the above time. No matter what you have planned, or what you are doing, set aside Tuesday evening so as to enable you to avail yourself of the opportunity you have longed for. Take PRIVATE ELEVATOR to the 15th floor and remember the time, Friday evening, March 1, 8 p. m. sharp. None will be considered after the above time.

**$30 A WEEK AND 4% COMMISSION.**

We will pay a few women who are ambitious and honest and want to better themselves a salary of $30 and 4% commission to assist me in selling bungalows, residential and business lots on the N. W. Side, improvements in and paid for. This position does not require full time.

Experience not necessary.

JENNINGS & GAHAGAN
REALTY CORPORATION,
10:30 A. M. TO 5:30 P. M.
ROOM 415. 77 W. WASHINGTON-ST.

**BETTER POSITIONS FOR EDUCATED WOMEN.**

The increased business of an old reliable firm demands an enlargement of the personnel immediately; during the next few days we will select several women of refinement, between the ages of 24-40, who have at least high school education [normal or college preferred]; any experience, as teacher, executive, social worker, or librarian, is helpful, but not required; office experience is unnecessary, as this is not detail work; the nature of the work requires the use of own initiative, allows a guaranteed income to start and constant opportunity for advancement. Apply between 9-5 Monday, Tuesday, Wednesday only. Mrs. Bulkley, Room 1101 Garland Bldg.

**FIVE WOMEN.**

I will pay a salary plus a bonus and commission to five women over 25 years of age. Selling experience not necessary, as we teach you our business.

APPLY IN PERSON.
SEE MR. DUIS,
Suite 902, 6 N. Michigan-av.

**AMBITIOUS WOMEN!**

I have been placed in charge of a department and want an assistant who will cooperate with me in making good. My firm has been in business 18 years and a connection with them is one to be proud of. Call for personal interview up to 1 p. m.

L. DOROTHEY BAILEY,
OLIVER SALINGER & CO.,
1st National Bank Bldg.,
Rm. 660, 31 S. Clark-st.

**EXTRA MONEY WEEKLY.**

**10—Women at once—10.**

**NO SELLING.**

I don't care what you have been doing. If you are 30 years of age or over and willing to work 1 hour a few evenings a week I will start you making money right away. Write me for an interview. Address E T 488, Tribune.

**EXTRA MONEY WEEKLY.**

**10—School Teachers—10**

**No Selling.**

I don't care what you have been doing. If you are 30 years of age or over and willing to work 1 hour a few evenings a week I will start you making money right away. Write me for an interview. Address G O 174, Tribune.

**HAVE YOU ANY Financial Difficulties?**

Taxes due? Debts to settle? Clothes to buy? Come in and discuss it with me. Our organization has helped many women to earn the money they needed. Perhaps we can do the same for you. Let us tell you about it. All interviews held strictly confidential. Apply between 11 a. m. and 8 p. m.

Mrs. E. A. Gibbon, rm. 411 Emerman bldg.
4750 Sheridan-rd.

**AMBITIOUS WOMAN.**

Must be over 23; one seeking a permanent position, who will be satisfied with a fair salary to start. See Mr. Hoague, 11th floor, 109 N. Dearborn.

**DO YOU SPEAK GREEK, POLISH, OR BOHEMIAN?**

If you are of neat appearance and average intelligence, we want you. A fair salary to start; no experience necessary; we train you; exceptional opportunity, rapid advancement assured. See Mr. Ditis, Suite 1001, 109 N. Dearborn.

**A LARGE CHICAGO CORP.,**

Doing a business of several million dollars annually has openings for ambitious, refined women who want to better their position in life. NO TRAVELING. Rapid advancement. Call Room 433 Bismarck Hotel, between 10 a. m. and 5:30 p. m. Ask for MRS. LEGGETT.

**WOMEN.**

Telephone Operators, Clerks, Stenographers, Nurses, Dressmakers, Beauty Parlor Operators. We offer you an excellent opportunity to make $15 to $25 per week spare time without interfering with your regular work. Call REAL SILK HOSIERY MILLS, 714, 36 S. State.

**DEMONSTRATORS.**

SALARY AND COMMISSION for other work. Several attractive positions are open for woman 25 to 45 years, with personality, initiative and ability to meet the public. Ask for Mr. Le Monn, 134 N. La Salle. Suite 1514.

ATTRACTIVE—
Traveling position calling on old customers of established nationally known firm; experience unnecessary; $200 a month with opportunity of early advancement. Requires a woman of ambition and personality, over 26, high school or college graduate. J. S. Perry, 58 E. Washington-st.

**5 Intelligent Young Women,**

to act as appointment makers; work consists of outside calls on definite leads during the evening only; an excellent salary, plus bonus; no selling. Apply M. GREENBAUM, after 10 a. m., Suite 1007, 139 N. Clark-st.

**LADIES—LADIES—LADIES.**

If you are over 25, anxious to earn money and willing to work, read the big ad in this column and see J. C. STEWART, Friday evening at 8 o'clock. R. 1512, 624 S. Michigan.

**MATRON.**

For nurses' home; willing to do some work. Apply mornings, between 10 and 12. American Hospital, 850 Irving Park-blvd.

LADY—INTELLECTUAL, SINGLE, REFI'D, between 25-40, with at least high school education, for permanent position with progressive firm. Address T N 244, Tribune.

WOMAN—CLEVER, YOUNG, OF GOOD PERsonality and education to fill man's position; right party will receive man's pay; state qualifications. Address D K 582, Tribune.

WOMEN — EDUCATED; OPPORTUNITY with interesting income. THE BOOK HOUSE FOR CHILDREN, 360 N. Michigan.

TEACHER—OR COLLEGE WOMAN; FREE to travel for Lincoln Library; $1,800 first year. Address S B 93, Tribune.

WOMAN—FOR PT. TIME; CLEAN WORK; fur. rm. in exchange. 6021 Dorchester.

## WANTED—FEMALE HELP.

### Miscellaneous.

**APPOINTMENT MAKERS.**

**H. O. STONE & CO.**

Make $75.00 a week interviewing prospects.

Leads Furnished.

Sales made by experienced sales managers.

Largest investment house in Chicago.

Big opportunity for advancement.

Apply MR. JONES, director of sales,
Suite 505,
H. O. Stone Bldg.,
6 N. Clark-st.

WOMEN — YOUNG; NEAT APPEARING; evening work; salary and commission. Apply 137 S. La Salle, R. 1025.

### Help Wanted with Investment.

LADY OR GENTLEMAN—TO HANDLE credits and finances, for growing [illegible]; must be in position to invest some [illegible]; good salary and guaranteed rate of [illegible] to right party. Address S 335, Tribune.

### Employment Agencies.

**POSITIONS OPEN AT A. R. B.**

STENO., North Side pub. firm [illegible]
STENO., extreme South Side [illegible]
TYPIST, Loop, C. P. A. exp. [illegible]
TYPIST, Loop railroad ofc. [illegible]
TYPIST, Prot., h. s. edu., North [illegible]
BURR. BKKPR., Moon Hopkins mach. [illegible]
COMPT. OPER.-TYPIST, Loop [illegible]
DICT. OPER., Loop firm [illegible]
BOOKKEEPERS AND CLERKS.
BKKPR., some steno., West Side [illegible]
BKKPR.-TYPIST, Jewish, S. S. [illegible]
BEG. BOOKKEEPER, Prot., Loop [illegible]
STOCK RECORD CLK.-TYPIST, Loop [illegible]
CLERK, age 18-22, little North [illegible]
SWTBD. OPER.-TYPIST, Loop [illegible]
SWTBD. OPER.-TYPIST, A1 firm, N. W. [illegible]
No Registration Fee or Advance Payment.
CALL EARLY TODAY. OPEN AT 8 A. M.
American Railway Bureau,
11 S. LA SALLE-ST. SUITE 1139.

**HOTEL, RESTAURANT, AND GENERAL HELP.**

NO JOB, NO PAY. WHITE HELP ONLY.

| | | | |
|---|---|---|---|
| Sand. & salad | $18-20 | Seamstress | [illegible] |
| Scrubwomen | $70 | Kitchen | [illegible] |
| Maids | $18, r. b. | Pantry girl | [illegible] |
| Pastry clk. | $18-20 | Cafe cook | [illegible] |
| Dishwasher | $18, b. | Frt. office | [illegible] |
| Hswk. & cook | $20, r. b. | Hotel wait. | [illegible] |
| Hsp. maid | $50, r. b. | Demonstrator | [illegible] |
| Dit. kitchen | $15, b. | Rest. cook | [illegible] |

SAME POSITIONS LISTED EITHER OFFICE
GLADER AGENCY, INC.
220 S. STATE-ST., RM. 1230.
4753 BROADWAY, RM. 728.

NO REGISTRATION. COOK, $30. [illegible] cook, $25. Cook, $18, r. b. [illegible] cook, $18. Counter girl, $18, b. [illegible] $18 b. Cleaning, $15, b. Maid, [illegible] r. b. Dining rm. girl, $30, r. b. [illegible] $65. Gen. hswk., $15-20. Laundry [illegible] $80. Mangle girl, $16. Hand ironer [illegible] b. Power mach. op., $18-20. Candy [illegible] $16. Punch press op., 40c. Elevator operator, $15. Factory, no exp., $15.

LA SALLE AGENCY,
406 S. DEARBORN-ST.

MORRELL AGENCY,
100 N. LA SALLE-ST.

**THE BAYNE AGENCY**

HIGH GRADE POSITIONS.
STENO.-BKPR., only girl, fine pos. [illegible]
STENO.-TYPIST, fine opp. [illegible]
STENO., Loop, 9-5 [illegible]
2 STENOS., near N. S. [illegible]
10 STENOS., 1-3 yrs.' exp., fine pos. [illegible]
COMP.-STENO. [illegible]
TYPIST-BILLER, H. S. Grad. [illegible]
3 DICT. OPRS., 2-4 yrs.' exp. [illegible]
TYPIST, loop, ins. [illegible]
ADDRESSOGRAPH OPR., loop [illegible]
SUITE 1008, 7 S. DEARBORN.

**FEE 1-5 OFF WEEK'S PAY**

SUBSCRIPTION dept. mgr., steno. [illegible]
BKKPRS., stenos. [illegible]
STENO., N. W. [illegible]
10 STENOS., loop [illegible]
SWBD. opr., typist, short hr. [illegible]
EDIPHONE operators [illegible]
TYPISTS, gen'l off. clerks, asst. bkkprs., etc. [illegible]
Employers' Intelligence Bureau
162 N. State, Suite 713, Central [illegible]

**REDFIELD SERVICE.**

DICTAPHONE Opr.-File Clk. 8:30-4:30 [illegible]
ELLIOTT Fisher Billers [2] [illegible]
TYPIST-Switchboard Opt., 9-5 [illegible]
TYPIST, Ins., hrs. 8:30-4:30 [illegible]
TYPISTS-Clk. [5] ... $85
TYPIST-Compt. Opr., S. S. [illegible]
RECORD Clk., good penman [illegible]
STENOS. [2], ext., North, small ofc. [illegible]
STENO., Oil Co. [illegible]
5 S. Wabash, Suite 1304.

**EMPLOYMENT EXCH.**

COST CLERK [illegible]
SALES CORRES. [illegible]
CASUALTY ADJ. [illegible]
COLLEGE GRADS. [3] [illegible]
CLERK-TYPIST [illegible]

**EMPLOYMENT EXCH.**

Room 1304. 220 S. State-st.

STEADY POSITIONS—STEN., BKPR., [illegible] steno., gen. off., loop, $25; steno. [illegible] $22.50; steno., $20; typist-biller, [illegible] gen. off., $18; typist, $15; [illegible] gen. off. and steno., $20; gen. off. and [illegible] $18; asst. bkpr. and invoice checker, [illegible] $25; swbd. op., $85.

**FRANKLIN AGENCY,**

ROOM 404. 100 N. DEARBORN-ST.

**HEAD FILE CLERK** [illegible]
8 STENOS.; fine future [illegible]
7 TYPISTS; good jobs [illegible]
5 CLERKS, all depts. [illegible]
DICT. Opr., loop, 9-4:30 Sat. [illegible]
MANY OTHER OFFICE OPENINGS
S-H-A-Y AGENCY,
14 W. WASHINGTON, NR. STATE.

SPECIALS—
BKPR., F. CHGE., W. S. [illegible]
SEC'Y-BANK OFFICIAL [illegible]
STENO., LAW; SM. OFF. [illegible]
STENOG.-ASST. BKKPR., N. S. [illegible]
SWBD., DIAL BOARD, LOOP [illegible]
MANY OTHER POSITIONS NOT LISTED.

**CORBOY SERVICE,**

20 W. Jackson-blvd. Rm. 1108, Wab. [illegible]

TYPIST—STENCIL CUTTING [illegible]
Stenographers [5] loop [illegible]
HOTEL AND FACTORY.

| | | | |
|---|---|---|---|
| Maids | $18 | Bindery girl | [illegible] |
| Pantry girl | $65 | Assemblers | [illegible] |
| Waitresses | $18 | Sewing mach. | [illegible] |

MANY OTHER OPENINGS NOT LISTED.
Employment Service Bureau,
443 S. Dearborn-st., Room 810.

**COONEY-RYAN AGENCY**

STENOGRAPHER [illegible]
STENO., 1 YEAR EXP. [illegible]
TYPIST, GOOD OPP. [illegible]
2 TYPISTS, BEGINNERS [illegible]
CLERK, NEAT PENMAN [illegible]
BURROUGHS BOOKKEEPER [illegible]
8TH FL., 20 E. JACKSON. WAB. [illegible]

STENO. DICT., MUST LIVE AT HOME [illegible]
Steno. Sales [illegible]
Typists [10], hrs. 9-5, loop [illegible]
Acct. Rec., loop [illegible]
Marceller, loop south side [illegible]

**BUSINESS SERVICE,**

58 W. Washington. Central [illegible]

**BERGHAN SERVICE**

Cook, school exp. [illegible]
Head waitress, South Side [illegible]
Linen room woman, room and board [illegible]
Chambermaids [illegible]
Waitresses, tips [illegible]
32 W. RANDOLPH, ROOM 1018.

**OFFICE SECRETARY** [illegible]

SWBD. OPER.-RECEPTION ROOM [illegible]
TYPIST [illegible]
Trained Nurse—Out of town [illegible]
PRIMARY TEACHER [illegible]

**Zinser Personnel Service**

SUITE 1548, 140 S. DEARBORN.

**89 FINE OPENINGS**

STENOS., TYPISTS, CLERKS.
MANAGER, File Dept. [illegible]
S-H-A-Y AGENCY,
14 W. WASHINGTON, NEAR STATE.

**COTY EMPL. SERVICE**

STENO.—ADVERTISING EXP. [illegible]
STENOS.—[10], LOOP [illegible]
TYPISTS—CLERICAL [3] [illegible]
SWITCHBOARD [illegible]
35 S. DEARBORN, ROOM 302.

**WALL SERVICE.**

Steno.-Dict., executv. ability [illegible]
Stenographers [illegible]
Clerks, beginners and exp. [illegible]
18th flr., Stevens Bldg., 17 N. State.

**RUSSELL SERVICE.**

[Housekeeper [apt. hotel], ladies' [illegible] cooks, pastry cook, counter waitresses, [illegible] bermaids, kitchen.
134 N. La Salle, Suite 612. [illegible]

**Chicago Placement Service**

Manicurist; loop [illegible]
Beauty operator; North and South [illegible]
81 E. Madison-st.

SEE MRS. MACK AT [illegible] cook, $80, R. B.; Salad, home, [illegible] Cafet. $65 R. B. Laund. [illegible] $50, R. B. 160 N. La Salle, R. 50. [illegible]

HOT. HSKPR. ... $150 | WAITRESS [illegible]
Paint. r. sch. ... $18 | Scrub women [illegible]
TRADERS AGENCY, 309 S. LA SALLE.

STEAM TABLE, $18. NO SUN. [illegible] maids, $15-$18, r. b. [illegible] meals. Jensen, 118 N. La Salle.

CANDY CLERK ... $18 | SALADWOMAN [illegible]
Bakpr. Office ... $18 | Second cook [illegible]
BUSCH AGENCY, 184 W. Washington.

GEN. OFFICE ... $22 | PUNCH PRESS [illegible]
Maids ... $15-$50, b. | Factory [illegible]
MAJESTIC, 40 N. Wells. [illegible]

FACTORY, CLERICAL, [illegible] maids; gd. sls. West Town [illegible]

## WANTED—FEMALE HELP.

Employment Agencies.

IMMEDIATE OPENINGS!

STENO.-SECTY. TO COMPTROLLER LARGE CORPORATION ....$200
3 STENO.-BKKPRS. A1 openings....$150
STENO.-SECTY., S. Michigan-av....$125
STENO.-SECTY., Wrigley Bldg....$125
STENO., N. West Side, sm. ofc....$30
STENOS., Loop, 1 yr.'s exp....$100
2 STENOS., DICTAPHONE OPER., Asst. Bkp.$125
STEN., 3 STENOS., 3 mos.-1 yr.'s exp....$110
TYPIST BILLER, bond house....$90
TYPIST, 6 months' exp....$70
TYPIST, good personality....$75
DICTAPHONE OPERATOR ....$28
MOON-HOPKINS BILLER ....$25
BURROUGHS BOOKKEEPER ....$25
SWITCHBOARD OP., $40 mo., rm. and board
ELLIOTT-FISHER BILLER, S. Side....$23
SWITCHBOARD OP. & GD. TYPIST....$20
OFFICE GIRL, Sl. typing....$80
2 OFFICE GIRLS....$15-18
CORRESP. & STATISTICAL WORK....$125
DEMONSTRATOR, nice hair....$18
10 SALESLADIES, var. depts....$18-25
OUTSIDE SOLICITOR ....$18 and comm.
RECORD CLERK, neat penman....$90

GLADER AGENCY, INC.,
220 S. STATE-ST. SUITE 1208.
OUR NORTH SIDE OFFICE,
4753 BROADWAY. SUITE 732.
Has same positions listed as Loop office.

EMPLOYMENT EXCH.

Stenos. (3), ins. exp. $100-125
Steno., Spanish translator ....Open
Steno., oil exp., loop....$120
Typists (5)....$75-$95
Burroughs bkpr., bkkg., some long hand....Open
Dictaphone operators (4) ....$100-$125
Compt. operators (2) $90-$100
Elliott-Fisher biller....$125
Switchboard-typist ....$100
Switchboard, hotel....$90

EMPLOYMENT EXCH.,
ROOM 1302, 220 S. STATE-ST.

DICT. OP....$80
STENO., legal exp....$150
Steno., adv. exp....$30
Steno., lumber exp....$3[illegible]
STENO., insurance exp....$30
STENO., switchbd. opr....$30
STENO., real estate; S. W....$30
STENO., 2 yrs. exp....$25
STENO., some detail work....$20
STENO., W. S. Accurate....$25
DICTAPHONE ops., 2....$25
BURR. Calculator op., S. S....$23

[illegible]

## LOST AND FOUND.

TO LOSERS.

When you advertise a lost article in The Tribune your advertisement receives the benefit of free listing in The Tribune Public Service Office at 1 S. Dearborn-st., for a period of two months. Such service facilitates the recovery of lost articles. Advertise.

TO FINDERS.

If you have found a cat or dog, a pocketbook, jewelry, or fur, and cannot locate the owner through the "Lost and Found" ads in today's Tribune, call and go through the "Lost and Found" index at the PUBLIC SERVICE OFFICE, 1 S. Dearborn-st.

ANGORA CAT—LOST—YELLOW; SAT. NITE from 7612 Coles-av.; rewd. if returned. Saginaw 0132.

BAR PIN—LOST—DIAMOND AND PLATinum, 1 diamond missing; rewd. Fair. 7448.

BRIEF CASE—LOST — TAN LEATHER, from auto in front of Beaver Products Co., 49th-st., e. of Western-av., containing matter of value to owner only, including 2 black loose leaf books, letter size, on tanks; $10 reward; no questions asked if returned to 1720 N. Kimball-av. Address H M 110, Tribune.

BROOCH—LOST—BLACK CAMEO, EARRING and brilliant pin, nr. Drake hotel or Broadway car. reward. Lincoln 3413.

BROOCH—LOST—OLD GOLD; MOTHER'S keepsake, Field's, Feb. 19. Rew. Buck. 1700.

BUNDLE ELEC. WIRE—LOST—NR. 79TH-st. and Ashland. Rew. Triangle 4281.

DIAMOND RING—LOST—IN LOOP STORE; reward for finder or any information to recover. Address S 260, Tribune.

DIAMOND RING—LOST—AT MERRY GARdens. Liberal reward, no questions asked; keepsake. Address G O 171, Tribune.

DOG—LOST—LAST SUNDAY, DRK. BROWN Boston terrier, male, 10 yrs. old, screw tail, 4 white feet. Vic. 4908 Glenwood. Answers to "Mickey." Reward. Edge. 1023 or 3003.

DOG—LOST—BLACK AND WHITE, LIMPS, answers to name "Buddy," on S. Side. Reward. Ph. Wentworth 8252.

DOG—LOST—WILL LADY WHO CALLED Berkshire 2123, 8:30 a. m. Tuesday about white spot on dog, call again?

DOG—LOST—RED CHOW, BETWN. NORTH-av. and Center-st.; hind legs trimmed; big reward. 1712 N. Halsted-st. W. Hunt.

DOG—LOST—POLICE, VICINITY OF 72D and Western-av. Name LAD. Reward. Call Republic 9343.

DOG—FOUND—COLLIE, TAN, WHITE COLlar and feet. Beverly 0360.

FOLDER—LOST—LEATHER, CONTAINING papers and book of steamship tickets. Finder return for reward to CONSOER, 140 S. Dearborn.

FRATERNITY PIN—LOST—PHI DELTA, nr. Wabash and Rand., Feb. 19. Gold with pearl inset. Rew. Address G C 446, Tribune.

PURSE—LOST—N. W. TRAIN, ARR. CHIcago 11:45 a. m. Sat., Feb. 19. No. 2309. [illegible]

[illegible]

PERSONAL — THE ARAGON MASSAGE Parlor is now located at 1142 Lawrence-av., corner of Broadway. Still under the supervision of Miss Darell. Phone Edgewater 1799.

PERSONAL—FREE MARCELS MON., TUE., Wed. Shampoo, Manicure, 25c; Facials, 50c; Nestle Lanoi permanent wave model, $5. CHICAGO ACADEMY OF BEAUTY CULTURE, INC., 37 S. Wabash, Suite 707-9.

PERSONAL—FREE MARCELS MON., TUES., Wed., with shamp., 25c; mani., 25c; wtr. wave, 50c; henna rinse, 50c; facials, 50c. Nina Parker Systems, 720, 14 W. Washington.

## MOTOR BUS TRANSPORTATION.

Special Excursion

CHICAGO TO DETROIT

$3.75

Ride the Yellow Coaches and Enjoy Clean and Luxurious Transportation. We own and operate the best Coaches on the highway.

Coaches Leave PLANTERS HOTEL, 7:45 a. m. & 6:45 p. m. (19 N. Clark-st. Tel. Randolph 4800.

SHORE LINE STATION, 8 a. m. & 7 p. m. (223 So. Wabash-av.) Tel. Harr. 4127.

CAREY & LEACH BUS LINES, INC.

[Pioneer bus operators of Southwestern Michigan.]

## RADIOS AND SUPPLIES.

OFFICIAL SERVICE.

We have been appointed official mfrs. service station for Madison, Moore, Browning & Drake, Karas Equamatic, Remler Infradyne, Scott Super, General Radio, Remler Super. Call on us for service, repairs, construction data; also blueprints. RADIO SERVICE LAB'S., 508 S. Dearborn, Chicago.

COMPLETELY EQUIPPED, $49.25. THE famous Musselman certified circuit, 5 tube table console, ready to operate; other models, $10 to $18.45. Phone Mr. Johns, State 2966. Open to 7 p. m.; Saturday, 2:30. 549 Washington-st., Rm. 722.

[illegible]

## HOTELS.

Wellington Arms

SHERIDAN-RD. AT WELLINGTON-AV.

Your inspection is invited to this new 15 story fireproof apt. hotel, located in the finest section on the north side. Practically all of the apts. command an unobstructed view of the lake, Lincoln park and the golf links.

The apts., two and three rooms in size, consist of a large living room, dining alcove, kitchenette, dressing rooms with rollaway bed, and bath.

FURNISHED OR UNFURNISHED

The entrance to the building is through a spacious and attractively furnished lobby, where such conveniences as drug store, tearoom, commissary, beauty parlor and valet shop can be found.

Our prices range from $70 to $160 per month, including gas, electricity and mechanical refrigeration.

Manager at building at all hours, or call BITTERSWEET 4600.

HOTEL EITEL

DELAWARE-PL. AT RUSH-ST.

Walking distance of loop. 17 story fireproof building. Everything up to date. 315 rooms—all with private bath. Beautiful lobby and mezzanine lounge. Famous Eitel service dining room and coffee shop. Private rooms for parties and banquets. Phone Superior 4568.

REASONABLE RATES.

Weekly rates as low as $16.50. Real values in bed-rooms, living rooms and suites. A friendly, homelike hotel with a national reputation for GOOD FOOD.

EASTGATE

A Special Winter Rate to Permanent Guests.

Find out how little it costs to spend the winter in luxurious comfort at the Eastgate. New, modern hotel in heart of beautiful near North Side. Convenient to loop—only nine minutes' walk. Bath with every room. Personalized service. Garage in connection. Drop in and let us show you through. Ontario, east of Michigan. PHONE SUPERIOR 3580.

BELLEAIRE HOTEL

[illegible]

## TO RENT—HOUSES—SOUTH.

TO RENT—5602 S. RACINE-AV., 8 RMS., elec., bth. $40. HARRELL, 1212 W. 63d-st.

## TO RENT—HOUSES—NORTH.

TO RENT—2736 HAMPDEN-CT., 10 RMS., 3 ba., 6 extra lav.; 50 ft. lot; nr. park. R. GEHM & SON, 524 Diversey-pkwy.

## TO RENT—FURNISHED HOUSES.

TO RENT—NORTH SHORE HOUSES AND country places. Evanston to Lake Forest. J. L. FLOYD CO., 35 N. Dearborn-st.

TO RENT—FURN. HOMES ON NO. SHORE. Mrs. Fuller, 522 Davis. University 6860.

## WANTED—TO RENT—HOUSES.

WANTED—TO RENT—5 OR 6 RM. HOUSE; N. or N. W. Side; furnished or unfurnished, by 2 adults. Address P 279, Tribune.

## TO RENT—APARTMENTS.

SOUTH.

RENT BUYS AN APT.

On the co-operative plan you can secure one of our de luxe 6 rm. apts., 2 or 3 baths, by paying the regular monthly rental plus a small down paymt. Thus in a few years you will own your own apt. clear. This offer holds good only this month and for a limited number of apts. to the right people.

Location, S. W. cor. 68th and Crandon, 1 block from Jackson Park and South Shore. For particulars call H. P. 2601 or Fairfax 5442 mornings before 12 or evenings after 7. Sundays all day. F. J. CAMPBELL.

COME OUT TODAY and See These New Apts.

BUILDING JUST COMPLETED.

With all the modern improvements. Hydro-marble fireplace, elec. refrig., radio outlets, 5 closets in each apt.; 4 rooms.

RENT REASONABLE.

Agent on premises, S. w. corner 77th and Cornell and s. e. cor. 78th and Cregier. BARRETT BROTHERS, 6343 Dorchester-av. Plaza 1600.

1015 E. 52d-st

DON'T MISS SEEING THESE NEW VERY LIGHT KITCHENETTE APTS. UNUSUAL EQUIPMENT. FREE GAS AND ELECT. VERY MODERATE RENTS.

EAST VIEW PARK

TO RENT—4-5-6-7-8-9 ROOM APTS. WITH 2 AND 3 BATHS IN BEAUTIFUL EAST VIEW PARK, OVERLOOKING THE LAKE AT 54TH-ST.; RENTALS $90.00 TO $300.00 A MONTH. APPLY AT OFFICE, 5427 EAST VIEW PARK. MIDWAY 4640.

[illegible]

## TO RENT—APARTMENTS.

SOUTH.

"THE CANTERBURY"
Terrace Court Apartments,
5030-32 Woodlawn-av.

Beautifully appointed, new, modern bldg., overlooking Madison Park. 4 and 5 room apartments, sun parlors and sun porches. Spacious rooms, paneled walls, canvased and painted, tile bathrooms, shower baths; attractive lighting fixtures; moderate rentals. Agent on premises.

W. K. YOUNG & BRO.,
47th AND KENWOOD-AV.

LOW RENT

in the finest South Shore district, when you live under our co-op. plan. We have 2 beautiful 5 rm. apts. left; canvased walls, tile baths and showers, lots of closets, built-in cupboards, pantry, private porch, etc., with net rentals of $55 to $60 per month. These are bargains, as our next building will cost from 20% to 30% more on account of increase in ground value, labor, etc. Take a profit now. Attractive terms to right parties. Phone South Shore 5441 or call at building.

7559 ESSEX-AV.

Blackstone Mansions

NEW BUILDING.

1-2-3 rm. kitchenette apts., with every possible convenience; all outside rooms; plenty of closet space; mech. refrig.; gas and elec. light included in rental; two elevators; large, beautiful lobby.

RENTS $60-$125 PER MO.

5514-24 Blackstone-av.

SOUTHWEST.

TO RENT—5 RM. APT., 3D FL., STOVE ht.; $40. 1960 S. Trumbull-av.

NORTH.

6 to 15 Rooms
3 to 8 Baths
12 to 36 Closets
Now Ready for Occupancy

442 Wellington

Representatives at building every day from 9 A. M. TO 9 P. M.

Hogan & Doney, Inc
612 N. Michigan. Sup. 4560.

3750 SHERIDAN-RD.

SOUTHWEST CORNER OF GRACE-ST.
NEW BUILDING.
FOR RENT
5, 6, 7 AND 9 ROOM APTS.
2 AND 3 BATHS.
MAY 1ST OCCUPANCY.
OFFICE AT BUILDING.
Your Inspection Invited.

NEW BUILDING Now Leasing.

815 Glengyle-pl., ½ block north of Argyle-st., 1-2-3 rm. beaut. apt.

$60 TO $125.

Free light, gas and refrigeration. Few doors from lake and Sheridan-rd.; all transp. near. We must have desirable tenants. See these today. Agent on premises.

C. B. ROSS & CO., EXCLUSIVE AGENTS, 5056 Sheridan-rd. Longbeach 6571.

ARE YOU MOVING?

[illegible]

TO RENT—APARTMENTS.
NORTH.

LIVE BETTER
for Less Money
125 FAMILIES
Investigated and Bought

YOU HAVE HEARD ABOUT 100% CO-OPERATIVE OWNERSHIP, BUT HAVE YOU ANALYZED IT CAREFULLY?
SEE THE APARTMENT HOMES, HAVE THE PLAN EXPLAINED, DECIDE FOR YOURSELF WHETHER OR NOT THEY ANSWER YOUR QUEST FOR A BEAUTIFUL, CONVENIENT, LIGHT, AND AIRY ULTRA-MODERN HOME FACING A PARK IN ONE OF THE FINEST HOME SECTIONS IN CHICAGO, FOR LESS MONEY THAN ANY OTHER KNOWN METHOD OF OWNING A MODERN HOME.
4, 5, AND 6 ROOMS.
7000 NORTH,
2400 WEST,
INDIAN BOUNDARY PARK.
GUBBINS, McDONNELL & BLEITZ
BUILDERS AND SELLERS, A COMPLETE ORGANIZATION WITHIN ITSELF.
6505 SHERIDAN-ROAD.
SHELDRAKE 8300.

1448
LAKE SHORE
DRIVE
(CORNER BURTON-PL.)
Chicago's Finest
Apartments
in
Chicago's Finest
Location

OUR 100% CO-OPERATIVE PLAN PLACES THESE HOMES OF 7 ROOMS OR MORE EASILY WITHIN THE MEANS OF CONSERVATIVE FAMILIES.
STOP AT OUR OFFICE ON THE PREMISES AT ANY TIME OR CALL
BAIRD & WARNER, Inc.
Co-Operative Homes Dept.,
646 N. Michigan Avenue.
Superior 1855.

240 E. DELAWARE-PL.
OVERLOOKING LAKE.
3 Rm. Kitchenette Apts.
$100 and up.
FURNISHED AND UNFURNISHED. SWITCHBOARD, ELEVATOR SERVICE. GAS AND ELECTRIC FREE.
SUPERIOR 5847.

TO RENT—840 AINSLIE, BY THE LAKE, new fireproof bld., 1 blk. bus, 2 blks. Argyle L; gold mottled woodwork; side lights; built-in baths; 2-3-4 rms.; rental $60 up.

4501 MALDEN, 1 blk. bus, L, surf., 3 rms., light and gas; $75.

1940 WILSON-AV., 1 blk. L, bus, N. W.; 1-3 rms.; $47.50 up.

ALL PHONES ROGERS PARK 6100.

NEW 2-3-4 ROOMS,
$62.50 TO $85.
The Gables, ready April 1 or before; rent begins May 1. High class, beaut. apts., rollaway beds, Spanish arches, shrs., mirror doors, many closets. See these before renting elsewhere. Agt. on prem., N. E. cor. Thome and Hermitage-avs. [2 blks. w. of Clark at 6300 north]. Owner, Longbeach 6715.

TO RENT—
446 Diversey, 7 rms., 2 baths ......$175
438 Diversey, 6 rms., 2 baths ......$150
413 St. James-pl., 5 rms. ......$110
623 Wrightwood, 4 rms. ......$85
4014 Southport, 5 and 4 rms. ...$80 and $60
2668 Lincoln-av., 5 rms., stove ......$35
THEO. CHRISTIAN & SONS, 2662 N. Clark

JUST COMPLETED.
The best 2-3-4 r. apts. in Chicago. All modern conveniences; make us prove it. 901 Argyle. Agent on premises.

TO RENT—ONE ROOM AND KITCHENETTE apt. with dinette, in-a-dor bed; large rms.; $57.50, incl. gas, elect. and elect. refrig.; elevator service. 1520 Foster-av., Rm. 225. Longbeach 6526.

STANFORD BUILDING,
1164 N. DEARBORN.
1 rm. kit.; new bldg. ......$60-$65
Call Delaware 5816 or Wabash 3588.

2628-2634 LAKE VIEW-AV.
Across from Lincoln Park; 4, 5, 7, and 9 room apts.; south and east exposure; reasonable rents. See janitor on premises.

TO RENT—4445 RAVENSWOOD-AV., 3D—4 large rms.; stove heat elec. light; exc. el. trans.; rental $35; possession now.
G. H. GOTTSCHALK & CO. Franklin 2800.

TO RENT — 1351 TOUHY-AV., 4 RMS., highly mod.; $65; concess. For other apts. north, call Sheppley Bros., 196 N. Clark-st. Dear. 1416.

TO RENT—BEAUT. HIGH CLASS, LIGHT 5 rm. apts., near lake and bus; sun par., slp. porch and open porch; $120; poss May 1; one at $115 now. Ph. Armitage 0207 a. m.

TO RENT — 1329-41 ESTES-AV., 3 RM. apts., $62.50 to $77.50; living rm., dining rm., dressing rm. and kitchenette. See agent on premises or Phone State 5568.

TO RENT—SPACIOUS 5 ROOM APT., SUN par.; priv. rear porch; extra lav.; view of lake; nr. bus, Wilson L sta. Rog. Pk. 0458.

23 E. DIVISION-ST.
To Rent—1 room studio apt. and 2 room apt., light and gas free.

TO RENT—ELEGANT 6 LARGE ROOM apt., 2 halls, 2 baths; decorated by David Zork; carpeted; near Lake and Park; rent $325. Phone Buckingham 1470.

TO RENT—COZY 1 RM. PULLMAN KITCH. $45; priv. bath. Close to Lincoln park. 2525 N. Clark-st. Lincoln 7971.

TO RENT—6 RMS., 1130 DIVERSEY, $75; 5 rms., 808 Newport, $70. Maher & Maher, 3430 Broadway. Bittersweet 2545.

TO RENT—6 RMS., 2 BATHS, SUN PAR. and slp. pch.; immed. poss. 1323 Pratt-blvd., near Sheridan-rd. Ph. Sheldrake 0933.

TO RENT—4 RMS., 40[illegible] CLARENDON, 1 blk. from lake; excellent trans.; immediate or May 1st poss. $75. Wellington 0279.

TO RENT—1227 N. SHORE-AV., 5 R., 1ST apt.; vacant; lg. priv. rear por.; low rent; nr. Loyola L, ¼ blk. Sheridan-rd.

TO RENT — 4 ROOM APTS., NEW BLDG.; firepl.; poss. now; in-a-dor beds; conc.; reas. rent. See janitor. 4847 N. Lincoln-st.

TO RENT—RAVENSWOOD, 5 RM. MOD. 1ST apt.; indiv. h. w. plant; poss. April 1; nr. L; surf.; adults. Address O 303, Tribune.

TO RENT—MOD. 3 ROOM APT. $15 WK.; excellent transportation; walking dist. loop; bachelors pref. Apt. N. 168 W. Oak-st.

TO RENT—6106 N. PAULINA-ST., 3D floor, 4 rooms with 2 bedrooms; $60.

TO RENT—2223 SCHOOL-ST., 5 R. FLAT. h. w. heat; gas range in kit.; $65.; gar. $5.

TO RENT—2-3-4 R. APTS., 2 BLKS. TO L, surf. 1054 George-st. 4350 N. Irving-av.

TO RENT—1 RM. STUDIO, R. W. FIREplace; $50. 169 E. Superior. Del. 1250.

TO RENT—N. ASHLAND, 1ST, 5 RMS. New bldg. Ostrand, 1449 Carmen. Edg. 0932.

TO RENT—5 R. APT., LIKE NEW; SUN parl.; poss. now. 7643 Bosworth-av.

TO RENT — COMMONWEALTH-AV., NR. Belden, 4 r.; imm. poss.; concess. Shel. 1845.

TO RENT—BEAU. 3 RM. KIT. APT., FURN. unfurn.; rms. st. See jan. 750 Addison-st.

TO RENT—APARTMENTS.
NORTH.

2440
Lakeview-av.
The most distinctive group of apartment homes in America. Permanent unobstructed view of Lincoln park and the lake. Southern and eastern exposure.
5 TO 14 ROOMS
Every room an outside room.
Spacious rooms.
12 to 20 closets.
Dressing closets.
Large cedar closets.
Enclosed tile showers.
Canvassed walls.
Wood burning fireplaces.
Large electric refrigerators.
Incinerators.
Garage in connection with the building.
Door man service.
Constant elevator service.
The Lakeview Co.
Just north of Fullerton-av.
Representatives always on the premises.
2440 Lakeview-av.
Diversey 9742.

433
Briar Place
Now rapidly nearing completion, presents for your approval—apartments—unusually well arranged, of
5 ROOMS, 2 BATHS
[2 MASTER CHAMBERS.]
7 ROOMS, 3 BATHS
[3 MASTER CHAMBERS.]
Occupants are offered the charm of a new, smart, and exclusive 11 story apartment building amid residential surroundings. Business and social references required. Representative on premises.
OCCUPANCY MAY 1ST.
JOHN J. ROSEN,
307 N. Michigan-av.

THE NORTHLAND
N. EDGEWATER'S FINEST
New 1-2-3 rm. kitch. apts. Every possible modern convenience for your comfort. Beautiful lobby; all floors carpeted; gas, elec. and refrig. furnished. Two elevators. Most reasonably priced; 1 blk. Loyola L station; RENT $60-$140 PER MONTH.
1052 SHERIDAN ROAD
[Formerly Devon-av., near Kenmore.]

6145 WINTHROP-AV.
NEW BUILDING.
1-2 rms., light kitchenette apartments; gas and light free; all floors carpeted; elevator; beautiful lobby; concession.
Rents as Low as $60 Per Mo.

ROGERS PK.—NEW BLDG.
Ready now: high class 2 and 3 rms. and kitch., all large, light rms.; $55 to $70; free gas; nr. C. & N. W. R. R. depot, bus, L, and ½ blk. to Clark and Bdwy. surface lines. See agt. on premises, 1717 North Shore-av., or Wallen & Sons, 6712 N. Clark-st. Phone Rogers Park 6360.

CO-OPERATIVE APT.
Exceptionally desirable co-operative apt. on Sheridan-rd. Wonderful view of lake and surrounding district, 6 spacious rooms. Finest of appointments. Inspection by appointment. Call State 1789 mornings before 12.

OPP. LINCOLN PK.
Beaut 7 rms., $165-175.
329 Belden-av. Also
Beaut. 6 rms., $125. 4538 Clarendon-av.
P. F. REYNOLDS, Cent. 4624. Dear. 2455.

$150.
6 LGE. RMS. AND 2 BATHS.
2915 PINE GROVE-AV. 3D FL.
FOR APPOINTMENT PHONE
LAKE VIEW 7341.

CO-OPERATIVE APT.
For sale—Elegant 5 rm. apt. in Rogers Pk. Owner sick; possession May 1; best trans. Dearborn 2439.

3600 PINE GROVE-AV.
Unusual attract. 2-3-4 room apts.; latter have 2 bedrms.; high grade fireproof bldg.; rents reas. Janitor or agent on premises.

720 CASS-ST.
Ideal 1-2-3 rm. kitchenette apts.; high grade fireproof bldg.; walking dist.; all night elevator service. Inquire bldg. mgr., Room 500.

3600 PINE GROVE-AV.
Choicest 2 rm. apts. in Chi.; high grade fireproof bldg. in des. nbrhd.; splendid trans. Reas. rentals. Janitor or agent on premises.

4 and 6 Rooms, Sun Parlors.
7002 Sheridan-rd., 1216 Lunt-av. [N. W. cor.] high class tenants; 2 bath. $125-150.

4611-17 N. PAULINA-ST.
New bldg., 3-4 rm. apts.: $75-$82.50. See janitor or call Lake View 7672.

TO RENT—6314 LAKEWOOD-AV., 7 ROOM apt.; large, light, airy, strictly mod.; sun parlor; 4 bdrms., 2 baths; heated garage. Apply 3d apt. Sheldrake 0466.

ATTRACTIVE 4, 5, 6 RMS.
LINCOLN PARK DISTRICT, $75 UP.
E. GEHM & SON, 524 DIVERSEY-PKWY.

TO RENT—COZY AND LIGHT MOD. 4 RM. apt with front por. 4449 N. Racine-av. 3d flr.; nr. Wilson L sta.; rent $70. JOHN B. RUBLY, 5036 Broadway. Edgewtr. 4897.

TO RENT—1 ROOM KITCHENETTE APT. priv. bath, at 5038 Broadway; light, heat, hot wtr. included; $45. Murphy bed; ice box. John B. Rubly, 5036 Broadway. Edg. 4897.

TO RENT—6 RM. 3 APT. BLDG.; SUBlease May to Oct. or longer; exc. light and desirable in choice, quiet loc.; Gentiles. $115. 1345 Elmdale-av. 3d apt. Edg. 7513.

TO RENT—5 RM. APT., OCTAGON SUN par., 3d fl., overlook lake and park. 707 Montrose-av. See owner, 2d apt.

TO RENT—LGE. COR. 4 R. APT., 2D FL. 1204 Diversey, cor. Lincoln-av., suit. doc., beauty parlor, etc.; only $35.

TO RENT—7035 GREENVIEW, VERY ATtrac. 4 rm. apt., near lake, L and bus; reas.; poss. March 1. Briar, 1652. Mr. House.

TO RENT — FOR EDGEWATER, ROGERS Park apts. see Paul E. Hartung & Co., 1126 Granville-av.; 5-6-7 rooms; nr. L, lake.

TO RENT—3 LARGE LIGHT ATTRACTIVE rms., $60. 845 Galt-av., ¼ block from lake. Agent on prem., or Diversey 6780.

TO RENT—6 RMS., 3 BEDRMS., PAN. DIN. rm., liv. rm. 16x24, $95; immed. poss. 5733 Winthrop-av., 1st apt. Edg. 5997.

TO RENT — CHOICE APTS. IN LINCOLN Park and Lake Shore-drive districts. PAUL STEINBRECHER & CO., 7 S. Dearborn.

TO RENT—MUST SUBLEASE 1¼ YRS. latest 3 r. in-a-dor, new bldg.; sac. $70 mo. 901 Argyle. All trans. 3E. Ard. 3853.

TO RENT—940 N. WELLS-ST.; 326 WHITING-st.; 3-4-6 r. $18.50-$36.50. State 5031.

TO RENT—5-6 RMS., STOVE HT., 810 BARry-av., 2d fl. $30-$42.50. L. V. 6480.

TO RENT—5 ROOMS, 907 EDGECOMB, 3D fl., $85. Lake View 6480.

TO RENT—8 RMS. AT LAKE, $190-$195; 2 baths. 700 Irving Park-blvd. L. V. 6480.

TO RENT—5 RMS., STV. HT. 4606 N. Clark, nr. Wilson, 2d fl. $45. L. V. 6480.

TO RENT—10 RMS., ASTOR-ST., $360; NR. lake; 3 baths. WALLER. L. V. 6480.

TO RENT — 4 RMS., STOVE HEAT, 1425 Wilson, cor. flat, $45. Lake View 6480.

TO RENT—2 RMS., STV. HEAT, 3367 N. Clark-st. at Roscoe L, $25. L. V. 6480.

TO RENT—1233 GRANVILLE-AV., NEAR L. 5 rms., $100; 6 rms., $110.

TO RENT—APARTMENTS.
NORTH.

TWO—0—ONE
E. DELAWARE-PL.
1 BLOCK SOUTH OF DRAKE HOTEL.
1 BLOCK EAST OF MICHIGAN-AV.
CORNER OF SENECA AND DELAWARE.
The rentals on the few remaining 3, 4, and 5 room apartments in this new, modern residential building have been
REDUCED
and include gas, light, and refrigeration.
You'll delight in the convenient arrangement of the spacious rooms, the large closets, beautiful baths, and interior decorations.
Visit these individual apartment homes today and learn how easy it is to live within walking distance of the loop and away from housekeeping burdens, but still in a home.
TWO—0—ONE
E. DELAWARE-PL.
PHONE SUPERIOR 1480.

TO RENT—4601 BROADWAY.
Cor. Wilson.
4 room apt. Newly decorated. $55.00.
GORDON STRONG & CO.,
209 S. State-st. Harr. 8191.

NORTHWEST.

NEW BUILDING.
2 AND 4 RMS., SPECIAL FEATURES.
READY FOR OCCUPANCY.
FREE GAS.
S. E. COR. KEDZIE AND AINSLIE.
AGENT ON PREMISES.
WHITESIDE & WENTWORTH,
8 S. DEARBORN. 4662 BROADWAY.

NEW BUILDING.
2 rm. kitchenettes, ready for occupancy. FREE RENT TO APRIL 1.
3213 N. Cicero-av., at Belmont; rental, $50-$55; gas free. Apply office of bldg., 3217 N. Cicero-av. Palisade 6215, or Lubliner & Trinz Theaters, Inc., 307 N. Michigan. Dearborn 8700.

NEW 4 RM. APTS.
Large, light rms., in-a-dor beds, pantries, sun parlors; $67.50; May 1st. Agent on premises. 4936 N. Harding-av. BURKE & LYNN, 4721 N. Kedzie-av.

2 Rm. Kitnt., In-a-dor, $50.
Attractive apts. in new bldg.; conv. to Milwaukee, Belmont and Crawford car lines; also some furnished. Agent on premises daily. 4035-43 Melrose-st.

TO RENT—4901-27, N. WHIPPLE-ST., CORner Ainslie; 3 new bldgs., all outside rms.; 5s, $82.50; 4s, $70-$75; in-a-dor bed. Agent on premises. Phone Juniper 3122.

TO RENT—5 AND 6 RM. FLATS IN NEW 2 apt. building in beaut. No. Park; lge. lt. rms.; h. w. heat; 2 blks. school; $70 and $75. LINN, Irv. 2582—Jun. 0959.

TO RENT—4033 N. KEDVALE, 4 RMS. AND S. P., $60; 5 rms., $70; 6 rms., $77.50. Concess.: 4 rm. Eng. bsmt., $35. For other apts. north, call Sheppley Bros. Dear. 1416.

TO RENT—UNUSUALLY LGE. 4 RM. AND sun parlor apt. with garage adjoining; 1st fl.; stm. htd.; 1 blk. new Peterson school. Gentiles. March 1st. 5456 N. Spaulding.

TO RENT—BEAU. NEW 2-3-4 APTS. VERY lg. rms.; ready for occup. Apr.; May lease; 4 blks. L term. cor. Kimball and Foster. Owner Jun. 0959. Irv. 2582. Irv. 8730.

TO RENT—5 LGE. RMS., SUN PAR., SLP. pch. 3536 Bryn Mawr-av. 2 blks. new school; $75. Rogers Park 0458.

TO RENT—4 RM. APT., STEAM HEAT, $65. 3903 Eddy-st.; March 1 occupancy. Ph. Keystone 3081.

TO RENT—DESIRABLE 3 RM. APT. IN-A-dor bed; nr. L and surface; $57.50. Immediate possession. 4407 N. Francisco.

TO RENT—6 ROOM FLAT, HOT WATER heat; $75. 2526 N. Kildare-av. Alb. 8695.

TO RENT—2 AND 3 RM. KIT. APTMTS.; ½ blk. from L station. 4859 N. Kimball-av.

TO RENT—7 RM. FLAT, 2D FL. ARMItage and Kedzie. Humboldt 0066.

TO RENT—6 RM. FLAT, $40; ALSO 4 RM. flat, $30; nr. L. 2015 N. California.

WEST.

215 N. CENTRAL-AV.
Kitchenette Apartments.
Free Gas and Lights.
JUST COMPLETED. 1 and 2 rooms. Fully carpeted; perfect light; unusual equipment throughout; electric elevators.
MODERATE RENTALS.
AGENT ON PREMISES OR CALL
F. A. HILL & CO.,
5636 W. Lake-st.
Austin 0131—Euclid 133.

NOW IS THE TIME
TO OWN YOUR OWN APT.
Finest Austin-blvd. Loc.
60% SOLD TO EXCLUSIVE FAMILIES.
A small down payment and bal. like rent will purchase a beautiful 4, 5, or 6 rm. apt. nr. C. N. W., Lake-st. L.
ARDNELL REALTY TRUST,
CO-OPERATIVE HOMES DEPT.
7 S. DEARBORN-ST. CENTRAL 0760.

KITCHENETTE APTS.
5000-5008 West End-av., high grade 2 rm. apts. Free gas. Excellent neighborhood and good trans. See janitor.

4 ROOMS, $30.
All newly decorated. Stove heat. Cicero-av., nr. Lake-st. "L." Inquire at 216 N. Cicero-av., or call Edge. 0962.

TO RENT—6 RM. APTS., 2 COMPL. BATHS; IN NEW SIX FLAT BLDG. Extra large, lt. rms.; 4903-21 Adams-st. C. R. COOK, 5132 Madison-st. Austin 5696.

TO RENT—5 RM. MOD. STM. HTD. APT., 1st flr., $55; newly dec.; exc. trans. 155 S. Francisco-av., cor. Adams. See janitor at 159 S. Francisco, rear apt.

TO RENT—CHOICE 4-5 RMS., STM. HT.; very mod. Douglas-Albany. See janitor o. p., or Badeaux, 3015 Madison-st.

TO RENT — [COLORED] 1ST FLAT, 315 Sheldon-st., nr. Fulton, 6 rooms and new bath, $32. Key 1st flat 319.

TO RENT—[COLORED] 2D AND 3D FLATS. 315 N. Ashland-av., 4 room flats; $25 each. Key at 313 Ashland. Cent. 1362.

TO RENT—3 AND 4 RM. APTS., NEWLY dec., stm. ht.; reas. G. H. SCHNEIDER & CO., 413 S. Western-av. West 1235.

TO RENT—3 LG. LGT. RMS., BEDRM. and in-a-dor bed, $65; nr. L, surf. and Columbus Pk. 5261 Congress-st. Mans. 0788.

TO RENT—1001-11 JACKSON-BLVD.—6 RM. flats; $25 to $32. Call 2d flat, 1001 Jackson. Haymarket 7797.

TO RENT—$36 A MONTH TAKES 6 ROOM steam heated flat until May 1; reas. rent thereafter. 3247 Maypole-av., 3d.

TO RENT—MOD. 5 ROOM COR. APT., SUN parlor. 3401 Franklin-blvd. See janitor.

TO RENT—4 RM. APT., STM. HT., IN-A-dor bed. 501 N. HAMLIN-AV.

SUBURBAN.

ATTRACTIVE 4 RM. APT.
Extra in-a-dor bed, 2 blks. from L and N. W. sta., 1 blk. South of Main-st. shopping center; sublease to Oct. 1st or year lease; conc. Rose, 826 Washington, Evanston.

TO RENT—RIVERSIDE—109-113 LINCOLN-av. 4 very desirable 5 room apts. in new building; 2 blocks to main C., B. & Q. depot, stores, etc.; all rooms are large, beautiful decorating, and have outside light; reasonable rents; possession now or May 1st. Agent on premises.

LEAVING CITY.
In Evanston, 5 rm. apt., available March 1; 2 blks. from L and N. W. sta., 4 blks. from lake; 3d floor front; concession. 732 Hinman. University 368.

Evanston Co-operative Apts.
4, 5 and 6 r., high class bldg.; nr. lake, park, trains; terms. Agent, 800 Mich-av. Cent. 0737.

3, 4, AND 5 ROOM APTS.
422-28 S. Taylor-av., Oak Park, between Madison-st. and Washington-blvd., very high grade apts.; excellent neighbd. See janitor.

TO RENT—4 ROOM APTS., ALMOST NEW bldg.; concession granted, so your rent costs $52 per mo.; st. ht.; wonderful loc.; come to 609 Lake-st., Maywood, or Phone Columbus 6080.

CHEAPEST RENT OAK PK.
4 lar. bsmt. flat; stm. ht.; 2 bedrms.; $50. 414 S. Lombard. Austin 2609 or Vill. 6219.

TO RENT—MAKE RESERVATIONS NOW for May 1 vac.; 4-6-8 rms.; De Luxe bldg. Evanston. Phone Owner, CLAUDE W. MORRIS, State 3371.

7 Rm. Best Daylight Flat.
In Oak Park. Cor. 50 ft. lot. 414 S. Lombard-av. Austin 2609 or Village 6219.

TO RENT—5 RM. APT., TO SMALL FAM. adults; $125; ht., refreg.; poss. Apr. or May. 2611 Walnut-av., Evanston. Univ. 7279.

TO RENT—2 RM. KIT. APT., 165 S. OAK Park-av., ½ blk. to L and steam sta. Agt. on premises. Price right. Key, 8680.

TO RENT—3 RM. STUDIO IN OAK PARK art center. Phone Euclid 8150.

TO RENT—FURNISHED APART'S.
SOUTH.

TO RENT—4722 DREXEL-BLVD., 2-3 RM. kitch., new furn., twin beds. See janitor.

TO RENT—5704 KENWOOD, 2 RMS., WELL furn.; pri. bath; porch; I. C., bus, surf.

TO RENT—2 RM KIT. APTS. PRIV. BATH, gas and elec. $12.50. 4802 Lake Park.

TO RENT—ENTIRE 3D FL., 3 RMS., COMP. 3 lg. clos.; $50 mo. 4508 Ellis-av.

TO RENT—FURNISHED APART'S.
SOUTH.

WILMINGTON
SOUTH SIDE'S NEWEST AND MOST BEAUTIFUL
APT. HOTEL
Ready for Occupancy
4901 DREXEL-BLVD. ATLANTIC 3500.

THE HIGHLAND.
7147 Jeffery-av. Mid. 3949.
1 AND 2 ROOM KITCHENETTE APTS. Beautifully furnished; ¼ blk. Bryn Mawr I. C. sta., 17 mins. to loop. New fireproof bldg.; elev. serv.; elec. refrig., light, gas, maid serv. incl. in rent; $85 mo. and up.
AGENT ON PREMISES.
McKEY & POAGUE,
2100 E. 71st-st. Plaza 2100.

TOWER APARTMENTS
EAST TOWER, 6250 Harper-av. WEST TOWER, 6251 Blackstone-av.
The "HOME" you have been looking for! SPACIOUS 1-2 RMS. IN NEW BLDG. BEST VALUES ON SOUTH SIDE. Artistic, cheerful, comfortable, with all the attributes of a private home; maid serv.; one block I. C., L, park, shopping, theater.

$65—IMMEDIATE POSS.—$85
5493 CORNELL-AV. 5200 HARPER-AV.
Nicely furn. 1 and 2 lge. rms., 2 closets, tile bath, adj. dressing rm., light and airy; 1 blk. I. C., bus line, and Jackson Pk.
WM. T. WOODLEY,
1642 E. 55th-st. Open Eves. Hyde Pk. 2187.

TYSON APTS.
Reas. rates. Day, week, or month. 1 to 5 rms., furnished; L, bus, surf. trans.; each apt. a private home; all outside rms.; maid service; linen, gas, and radio furnished. 4257-59 South Park-av.

1-2 ROOM KITNTS.
Lge. outside rms., beau furn., strictly mod.; rent $70-$80, inc. gas, light, linens, etc.; 1 blk. to I. C. and Jackson Park.
TUDOR AND JOHNSON,
6808 Dorchester. Fairfax 0585.

7200 SOUTH SHORE-DRIVE
2 room kitchenette apts., beautifully furnished throughout by Mandel Bros., in finest apt. bldg. in the real South Shore district, east of I. C., facing the lake. Apply bldg. mgr. on premises.

EAST SHORE APTS.
5321 Cornell, I. C. express, bus; unusually well furnished 2-3 room kitnte. apts.; large light living rooms; moderate rates.

JACKSON PARK PLAZA.
2-3 r. kitnts., hotel service, opp. Jackson Park; $70 mo. up. I. C., L, bus. 1540 E. 65th-pl. Dorchester 6210.

4400 DREXEL-BLVD.
To Rent—2 and 3 rm. elegantly furn. apt., newly decor.; corner bldg.; all apts. facing st.; "L," surf., bus at door; reas. rates.

EUCLID HOTEL,
6733 Stony Island, 1 r. Pullman kit. apts. and hotel rms.; daily maid service; I. C.

Lowest Priced Fine Hotel
apts. in Hyde Pk.; roomy, homelike; full service. Bus, I. C. 2 blks. 1410 Hyde Pk-bl.

Biltmore Hotel, 4160 Drexel.
2 r. kit., s. r., ice, maid, ldry.; 12 min. lp. A home. $50 up or wkly.; reduc. liv. exp.

EL VERANO.
6248 Harper-av., new bldg., 2 rm. kitch. apts., nr. pk.; best trans.; reas. rates.

CORNADA HOTEL,
5212 Cornell-av., furnished kit. apts., $70 up; 1 block to I. C. exp. and bus; new bldg.

TO RENT—SUBLEASE 5 RM. APT. ON OR before May 1st, will sell entire furnishings; nearly new; leaving city. L. C. Monin, 5410 Kidgewood-ct., Apt. 1. Ph. Dorchester 4642.

DIANA APARTMENTS.
New bldg.; 2 rm. kits.; maid ser.; gas, lt., lin. furn.; $70 up; I.C., bus. 5424 Cornell-av.

Harper Plaza Apt. Hotel.
1-2 rms., Pullman kit. apt. and hotel rms.; 1½ blks. I. C. exp. Plaza 1400. 5129 Harper.

2 Large Rooms and Bath,
With vestibule, linen closets, kitch., 2 beds, richly furn.; $75 mo. 4608 Drexel-blvd.

CHOICE 7 ROOMS.
Overlooking Midway; steam heat; $100 mo. 1441 E. 60th-st. I. C. trans.

TO RENT—6543 COTTAGE GROVE, NICEly furn. living rm. and kit.; modern; $65 up; weekly $17 up. Bus, L, surf.

TO RENT — 2 ROOMS, FINELY FURN.; large and light; nr. I. C.; beau. bldg.; lowest rent; immed. poss. 4967½ Lake Park-av.

TO RENT—5175 S. MICHIGAN, 2D, FURNished 7 rms., 2 baths, large front, back porches; bus, L, surf. trans. $135. Atl. 0700.

TO RENT — 4104 MICHIGAN-AV., FURN. apts., 2 room suites; priv. entrance; tile baths; janitor service. Boulevard 3654.

TO RENT—1-3 RM. KIT APTS., NEWLY furn., lg., lt., $8.50 to $15. Best trans. 6047 Harper-av.

TO RENT—NEW DEC., NEAT, FUR. 3 RM. apt., priv. bath, $20 wk.; 2 rm., $16.50 wk. Spec. mo. rates; bus, surf. 5000 Drexel.

TO RENT—NEATLY FURN. 4 RM. FLAT IN So. Shore dist.; $85; im. poss. Fair. 8367.

TO RENT—4334 ELLIS, FINE 3 RM. APT.; light attr. furn.; I. C., Ken. L, bus.

TO RENT—3-4 RMS., NEW, DEC., OVERstuffed furn. 4457 Oakenwald. Ken. 5917.

TO RENT—4 R. APT., EQUALS 5; NICE furn., $75. 1034 Marquette-rd. H. P. 7780.

CALUMET, 5804—TO RENT—ATRAC. FUR 4 rm. apt.; also 2 rm. suite; nr. L sta.

TO RENT—6 RM. APT. COMPL. FURN., 2D, 6 mo. 5437 Hyde Park-blvd. Dorch. 9464.

NORTH.

PARK DEMING APTS.
NOW READY. 633 DEMING-PL.
In exclusive Lincoln Park resid. dist.; beaut. furn. 2-3 rm. kit. apts.; new bldg.; $70 up; light, gas incl.; maid serv. if desired.

SHELDRAKE
FURN. KITCHENETTE APT.; COMPLETE SERVICE; $20 WEEK, $80 MONTH.
4518 CLARENDON-AV. EDGE. 8600.

596 HAWTHORNE-PL.
3400 N., new 1 rm. kitch.; nicely furn.; fully equip.; no courts; street view; all trans. 20 min. to loop; $16 wk.; $65 mo. up.

Argyle and Glenwood Apts.
Newly furn. 1, 2, and 3 rm. apts., $57.50 to $75; includes gas, elec., linens; nr. Argyle L. Agent at office of building, 1344 Argyle-st.

FRONTENAC APTS.
725 IRVING PARK-BLVD.
Newly decorated and homelike, furnished 3, 4, 5, and 6 rooms. Ph. Lake View 7672.

NEWLY FURNISHED APTS.
520 Cornelia and 517 Brompton-pl.
4522 and 4543 Malden, near Wilson.
2-3 rms., $72.50-$100. Longbeach 7934.

THE FOSSMORE,
5125 KENMORE. EDG. 3101.
Attract. kit. apts.; liv. rm., dres. rm., bath; exc. trans.; quiet, refined clientele; $65-$75.

WRIGHTWOOD-AV. APTS.
644 WRIGHTWOOD-AV.
New bldg.; beautifully furnished 2-3 rm. kit. apts.; light, gas, linen included; reas.

CAMBRIDGE APT. HOTEL.
1 and 2 rm. kit. apts., compl. furnished; hotel service; 1 blk. Linc. Park; bus at door; $75-$100. 530 Diversey-pkwy. L. V. 6401.

BACHELOR APTS
Individual 1 rm. and bath, no kitchenette, ladies or gentlemen; $40 per mo. 1362 Wilson-av. Sunnyside 2051.

BUENA PARK APTS.
4069 Kenmore, new bldg., 2-3 r. kit., $16.50 up; light, gas, linen; block Sher. exp., bus.

PARK LANE APTS.
432 SURF-ST., 2 room apts., beaut. furn.; new bld.; pr. bath, shrs.; Lin. pk., golf links.

SWANVILLE APTS.
2 and 3 room, furn.; light, gas, linen. 3534 Broadway. 822 Edgecomb. Bittersweet 1600.

TO RENT — 4 ROOMS, LARGE, LIGHT, 1 blk. lake; beau. furn.; highest grade apt. in Rogers Park; $85. See janitor, 1364 Estes-av. and 1341 Touhy-av.

LA SALLE, N., 1039.
Modern, newly decorated 1-2-3 rms., gas, elec., linen, wall bed. Real home. W. D.

THE BRIARGATE APTS.
New bldg., comp. furn.; hotel serv.; ½ blk. L, surf., bus; attr. rental. 6244 Winthrop.

TO RENT—IMMED. POSS.; NEAR LINCOLN Park; 3 room apts. completely furnished with new furniture in most luxurious style. RICHTER. Phone Main 0700.

4554 MALDEN-ST.
1-2 rm. apts., new furniture and decorations; complete; $60-$75 mo.; Wil. exp., bus.

TO RENT—1504 DEARBORN-PKWY., COMF. front kitch. apt. with door bed and extra bedroom, suit. four. Also smaller apt.

TO RENT—$60 MO.; JUST OPENED, 1 RM. kitchenettes, beaut. furnished; few left. The Charlesgate, 5710 Winthrop.

TO RENT—5 RM. FURN. OR UNFURN. mod. apt., near lake and trans. 834 Lakeside-pl., 1st apt. N. Ardmore 5858.

TO RENT—421 SURF-ST., 7TH FLR., OVERlook. lake, in apt. hotel, very attr. lg., light rm. Pull. kitch.; twin beds. Call Apt. 711.

TO RENT—3-4 RM. FURN APTS.; NEWLY decorated; 1 block from Lincoln Park. 2109 Sedgwick.

TO RENT—4435 MALDEN, NEWLY FURN. and newly decorated 3 r. apt.; priv. bath and porch; regular kitch.; Wil. L, bus.

TO RENT — GENEVA-TERR., 2342; NEAR Linc. Pk.; dbl. frt.; twin or wall bds.; kitnette and 2 rm. real kit. and pch. apt.

TO RENT—4 RMS., LIGHT, AIRY APT., 2 bedrms., $85 mo. 2850 N. Clark-st. Apt. E.

TO RENT—3 ROOM COMPL. FURN. APT. with pri. bath. 913 Sunnyside-av.

TO RENT—3 RM. FURN. APT., $18; ALL trans.; ring office, 916 Lawrence-av.

TO RENT—MOD. 4-5 R. 4918 GLENWOOD-av.; wk.-mo.; reas. See jan. or ph. Shel. 6256.

TO RENT—2 RMS. ATTR. FURN., IN-A-dor, nw. bldg.; Sher. ex. Apt. 8. 927 Dakin.

TO RENT—6 R. FURN. APT. W. D.; RMS. rented make rent. 30 E. Ohio. Del. 1250.

TO RENT—1 RM. KITCH., $12 WK.; 4 RM. $18 wk., free gas and elec. 2734 Hampden.

TO RENT — WINONA "B-E-A-C-H" APTS., 2-3-4 rms., com.; autom. elev. 912 Winona.

TO RENT—FURNISHED APART'S.
NORTH.

NEW BUILDING
2-3-4 ROOMS
KITCHENETTE
FURNISHED OR UNFURNISHED.
2322
COMMONWEALTH-AV.
Betw. Fullerton-Belden
½ Blk. to Lincoln Park
DIVERSEY 6726.

NEW BUILDING
7 Story Fireproof
2-3-4 ROOMS
KITCHENETTES.
Furnished or Unfurnished.
426 SURF-ST.
REASONABLE RENT
READY FOR OCCUPANCY.
BITTERSWEET 4630.

2-3-4 RM. APTS.
CLARENDON SHORE APTS.
823 Galt-av. (4430 North).
Newly furnished and completely equipped with all the latest conveniences. Gas, electricity, and hotel service included. Maid service available.
Apartments consist of living room, bedroom, dining room, real kitchen, and sun porch. Each apt. has a private entrance.
The transportation is unexcelled—bus, "L," and surface lines.
The prices are remarkably low, ranging from $17.50 a week up, or $75 to $125 monthly.
DON'T MISS CALLING TODAY.

Substantial Reductions
SHERBURNE BEACH APTS.
ON THE LAKE SHORE.
EXCLUSIVE RESIDENTIAL DISTRICT.
Beautifully furnished 4-5-6 spacious, light outside rooms; private bathing beach; sunrooms; oriental rugs; full sized bedroom and in-a-dor bed; maid service; laundry facilities. Near Granville L sta.; bus stops at door.
6259 Sheridan-rd. Sheldrake 3700.

TO RENT—HIGHLANDS, 7455 GREENVIEW, 1 blk. bus, lake, beach, Jarvis L; 2-3 rms.; fireproof; $60 up; $2.50 day, $15.50 week; free light, gas, service.

4501 MALDEN, 3 blks. Wilson L; 2 rms., comp. furn., free light and gas. $75.

632 GARY-PL., 1 blk. bus, lake, Addison L; 4 rms., comp. furn.; free light, gas; $100.
ALL PHONES ROGERS PARK 6100.

432 BELMONT-AV.
Overlooking Yacht Harbor.
New 7 story fireproof kitchenette apt. hotel with or without bedrooms. Decorated by well known interior decorator. Complete service. Very reasonable rent.

A REAL SNAP
Transferred to our N. Y. office forces me to sublet our 4 room $125 beautiful furnished apt for $100. Gas, light free.
Apt. B2, 6945 N. Ashland-av.

BELLAND APT. HOTEL
2256 Cleveland-av. Diversey 5227.
1, 2 and 3 room kitchenette apts., completely furn., incl. maid service; 15 min. to loop; 2 blks. to bus and Lincoln park.
$70 A MONTH AND UP.

JUST OPEN.
New bldgs. and furn. 1-2 rm. apts.; gas, light, and maid service free; reas. rt.
7729 N. HERMITAGE-AV.
1 blk. N. Howard L, 1 blk. W. Paulina. Between Jonquil and Juneway.

525 ARLINGTON-PL.
Exclusive Lincoln Park district. Most complete and beautifully furn. 1-2-3 rm. apts., $80 up. Large lobby, assembly room, pipe organ; branch public library; spec. social features; switchboard, mech. refrigeration.
LINCOLN 4780.

SHERIDAN ARMS
725 SHERIDAN-RD. LAKE VIEW 7620.
APARTMENT HOTEL.
Beau. fur. 2-3 rm. kitch. apts., $75 mo. up. Comp. hotel serv.; exc. trans; bus to door.

TO RENT—6 RMS. [4300 NO., NR. LAKE], completely furnished; 10 oriental rugs, piano, Haviland china; unusually large living rm., 5 front windows; 3 bedrms.; large dining rm., kitchen, pantry, porch. Will rent to resp. party to Oct. 1, $140 per mo. Owner leaving city. Address N G 440, Tribune.

MALDEN-ST., 4736.
Near best transportation, theaters, and uptown shopping district; 2 room kitchenette private apartments attractively furnished including gas, light, linens, china, silverware and maid service. $80. Phone Sunny. 0393.

HOTEL BERNISS.
1414 Pratt-blvd., a residential hotel.
2 room front apartment available at reasonable rental; new building; daily maid and full hotel service.

RIVIERA APARTMENTS.
CORNER LAFAYETEE AND MAGNOLIA. HALF BLOCK FROM UPTOWN THEATER.
1-2-3 room furnished aparts. with kitchen; low rentals; by the week and month or longer; manager on premises. Phone Sunnyside 1449.

FULLERTON-PKWY. APTS.
3 rm., slpg. porch, bath; completely furnished, including linens, etc.; close to loop; reasonable rent. 531 Fullerton.

LOVELY 1-2-3-4 RMS.
$50 to $100, everything complete; maid, linens, priv. bath; best transp.; nr. schl. 26 min. to loop. 1648 Lunt. R. P. 0900.

4737 MALDEN, NEW BLDG.
Large 2 rm. din.; also 3 rm. Pullman; in-a-dor and bedrm.; Law. L, Wil. bus line; lgt., laund., maid.

NEWLY FURNISHED APTS.
New corner bldg. 1255 Bryn Mawr. Beaut. furn. 1, 2, 3 rms., bedrm., in-a-dor, light, linens, maid; L, bus, surf. $67.50 up.

FERNWOOD APT. HOTEL,
4048-58 SHERIDAN-RD.
Beautifully furnished, clean, homelike 3-4-5 room apts.; refs. req. Bittersweet 3500.

IDANHA.
550 Melrose; beaut. new, furn. 1-2-3 room kits.; gas, elec., laundry; nr. Linc. Pk., bus, Bdwy. cars; $10 wk. up. Wellington 5145.

TO RENT—GLENGYLE APT. HOTEL.
941 Glengyle-pl. [5025 north]. Sun. 4820. Very attractive 1-2-3 rm. fur. apts., $65 to $100; hotel service; ½ blk. bus, 2 blks. L; overlooking lake.

ROSELLE APT. HOTEL.
4875 Magnolia, new bldg., just completed; beau. furn. 1-2-3 rms., in-a-dor; lt., gas, linen, maid serv.; $65 up. Lawr. L exp. Lon. 8170.

BEAU. LINCOLN PK. APTS.
522 Belden-av.; newly furn. and unfurn. 2 and 3 rm. apts.; large; best value on N. Side.

TO RENT—6 LG. RMS., 2 BATHS, BACK pch., gar.; 1 blk. Linc. Pk. and lake; attr furn.; adults only; immed. poss. for summer months; rental $250. Bittersweet 3820.

THE SPANISH MANOR.
1030 Sheridan-rd., 6400 North; 2-3-4 rooms. Smartly furnished; unusually reasonable.

LA FAYE APTS.
4836 Magnolia beau. dec. 1-2-3 room kit. apts.; lin., lit., gas; in-a-dor beds; $13 wk. up.

TO RENT—3 RM FURN. APT.; NEAR LINcoln park; electric refrigeration, carpeted floors; elevator service; reas. See janitor. 444 Roselyn-pl. Ph. Lincoln 2629.

SHEROSE APTS.,
4241 Kenmore; new 2-3 rm. kit., attr. fur.; lrg. rms.; pri. bath; $62.50 up; L, bus, sur.

TO RENT—BEDROOM, BATH, KITCHEN; corner, front, light, airy; sun porch. N. S. will sell furn. bus. reas. Edgewater 5237.

TO RENT—NEW FURN. 3 ROOM APT., twin beds; free gas and light; reasonable rental. Agent on premises. 5020 Winthrop.

TO RENT—3 RMS., IN-A-DOR BED; BEAU. furn.; new bldg.; 6 mos. or longer; ref. req.; $92.50. 648 Buckingham. Mrs. Stickler.

TO RENT—SUBLEASE CONCESSION 3 R. kitch., ex. rollaway bed, new bldg., exc. trans. Apt 418, 537 Deming-pl. Linc. 6820.

TO RENT—ARGYLE MANOR, 4934 WINthrop, beaut. 3-4 sm., compl. furn. apts., new furn.-dec., light, gas incl.; Arg. L, bus.

TO RENT—5116 SHERIDAN-RD., 1-2-3 RM. attrac. furnished kitchenette apts.; maid service; $7.50 a wk. and up. Ard. 0167.

TO RENT—NEW 2-3 ROOM APTS. BEAUT. furn.; elec. refrig., linens, maid serv., light, gas furn.; all trans. 4826-28 Sheridan-rd.

TO RENT—COZY APT.; LOOK IT OVER for yourself. Phone S. S. 1179. 5668½ Ridge-av. Daniel A. Mackey.

TO RENT—"W-I-N-S-T-E-R A-P-T-S." 3 rms., com. 5127 Winthrop, cor. Foster.

TO RENT—4 RMS., SUN PAR., $85; 2 BEDrms. 1318 Montrose. Edg. 3581. Wil. L, bus.

TO RENT—4 OR 5 RM. APT., STM., LINEN, gas, elec.; ¼ blk. all tr. Bit. 0629.

TO RENT—FUR. 6 RM. FLAT. MILLER, 742 N. Clark-st. Delaware 3715.

TO RENT—6 R. APT., COMPL. EQUIP. beau. furn. 845 Lakeside-pl. Sunny. 1530.

TO RENT—$65: FUR. 1 RM. KIT. APT., 741 Buckingham-pl. Buckingham 6104.

TO RENT—ATTR. 4 RM. APT. $85, LEAVing city. Keystone 2146, 4409 N. Rockwell.

TO RENT—FURNISHED APART'S.
NORTH.

THE
MATABANICK
An attractive kitchenette apt., in a select neighborhood; fully equipped with the best of furnishings for complete housekeeping.
5511 KENMORE-AV. EDGEWATER 6420.

NORTHWEST.

BRAND NEW.
CHRISTIANA AND AINSLIE, N. E. COR. Roomy, elegantly furn. kitchenettes; beau. lobby; showers; gas, elec., laun. free.
REASONABLE RENTAL.
Maid Optional. Ravens. L Terminal 1 Block.

NEWLY FURNISHED KITS.,
$65.
Includes linen, light, gas, etc.
S. E. COR. KIMBALL AND EASTWOOD
1 blk. S. Rav. L terminal.

TO RENT—TWO ROOM APARTMENT, LOgan Square, bargain; references exchanged. Albany 5711.

TO RENT—3312 DICKENS-AV., 3 LIGHT 4 rm. flats, $6-$10; fur. unfur. Alb. 9300.

WEST.

3251-69 MAYPOLE-AV.
[One block north of Washington-blvd.] Brand new bldg. and furniture, 1-2-3 apts.; electric refrig., large rms.; half block Garf. Pk. L, surf., bus; very reas.

ILLINOIS APTS.
1743-5 WARREN-AV.
1-2 room, Pull. kit., wall bed, comp. furn.; 10 min. to loop; L, bus, surf.

2 RM. KITCHENETTE APTS.
3021 Washington-blvd.; new bldg.; new furn.; gas, light free; reas.; bus, L, surf.

TO RENT—5 ROOM BUNGALOW FLAT; heat, gas, and elec. furnished; bus, L, and surface; $65 mo.; immediate poss. 4628 W. Van Buren.

GARFIELD TERRACE APTS.
3319 WASHINGTON-BLVD.
2-3 rm. beautiful furn. apts., bus, L, surf.

TO RENT — 4900 WASH.-BLVD.; BEAUT. new fur. apts., 2-3 r. kit. Van Buren 8436.

TO RENT—1-2-3 RM. APTS., BEAUT. FUR., excel. transp. 5056 Washington-blvd.

TO RENT—ONE 3 RM. FUR. APT.; FIREproof; $105; Linden lodge. 5601 West End.

TO RENT—1-2 RM. KIT. APT., COMP. FUR. Gas, elec., priv. bath. 164 N. Cicero-av.

TO RENT—3441 JACKSON-BLVD., BEAUT. furn. 2 rm. kit. apts.; reas. Nevada 5169.

TO RENT—STORES—DOWNTOWN.

WASHINGTON-BLVD.
S. W. CORNER JEFFERSON-ST.
Handsome modern daylight building, steam heat; poss. now; will divide to suit.
EDGAR M. SNOW & CO.
EXCLUSIVE AGENTS.
69 W. WASHINGTON-ST.

TO RENT—425 S. CLARK, MODERN, STM. heat; low rent. WEIL, Juniper 2614.

TO RENT—STORES—SOUTH.

EXCEPTIONALLY WELL
LOCATED NEW STORE,
ADJOINING NEW WINDSOR PARK POSTOFFICE STATION, 2207 E. 75TH-ST. Two entrances on 75th-st. with two large display windows; steam heated; good terms.
JACOB KULP & CO.,
33 S. La Salle-st. Dearborn 8666.

NEXT TO LARGE THEATER
Beaut. 17x75; excel. loc., for any kind of business. Specially good for confectionery, light lunch. See 7628 Cottage Grove.

TO RENT—2 NEW MODERN STORES SUITable tailor, barber shop, laundry or printing shop; located at 67th-st. and Langley-av. Inquire at A. & P. Store on corner or call Normal 3067.

New Steam Heated Stores.
N. W. cor. 69th-May, adj. Racine-av.; trans. cor. W. J. McDonnell & Co. Triangle 2017.

TO RENT—NEW COR. STORES, 615 W. 74th., exc. loc. for drug store, bakery, tailor, fruit store; st. ht. Owner on prem.

TO RENT—STORES—NORTH.

3832-36 SHEFFIELD-AV.
New Hotel Carlos Bldg., 1 blk. south of Sheridan-rd. "L" sta. suitable for tailor, barber shop, light luncheon and candies; rental $125-$150.
C. A. CARLSON & CO.,
179 Irving Park-blvd. L. V. 7672-7661.

NEW STORE.
EDGEWATER BEACH L STATION.
Suitable for barber shop, beauty parlor, florist, grocery. Densely populated neighborhood. Rent reasonable.
Whiteson, 1064 Berwyn-av. Longbeach 7097.

TO RENT—1224-32 LOYOLA-AV., ST. HTD. stores, new bldg., close to L sta. on busy thoroughfare; suitable for any retail business; immediate possession; reasonable rent.
W. F. CRANLEY & CO. Rogers Park 7100.

51 W. DIVISION.
3 stores between Dearborn and Clark; suitable for any business; attractive lease. S. H. NEWMAN, Wabash 3588.

TO RENT—N. W. COR. CORNELIA AND Broadway, 2 stores, $75; for barber, beauty parlor, delicatessen, florist, radio, or other business; good location.

TO RENT—1444 WILSON, AT CLARK, 20X 60, with flat, $80. Lake View 6480.

TO RENT—1418 WILSON, AT CLARK; $100 with basement. WALLER. L. V. 6480.

TO RENT — 1048 LELAND, $125; 15X49; Wilson-av. district. Waller. Lake View 6480.

TO RENT—BERWYN-BROADWAY CORNER; Arco heat; liberal lease. L. V. 6480.

TO RENT—3369 N. CLARK, COR. ROSCOE-st., at L. 16x46, $130. Lake View 6480.

TO RENT—CORNER FULLERTON-SOUTHport; also small store. Mowhawk 0880.

TO RENT—6410 N. CLARK, 15X65 FT., NR. cor. Devon, $65. Edgewater 2678.

TO RENT—BSMT. STORE, WILSON-CLARendon; suit. small bus.; reas. Sun. 2880.

TO RENT—LGE. HOTEL STORE, SUIT. DR. off., barber, or Beau. Shop 5324 Winthrop.

TO RENT — ROOMEY STORE, STM. HT.; reas. 3323 N. Halsted. Lake View 1840.

TO RENT—STORES — NORTHWEST.

AVAILABLE NOW.
New stores at Milwaukee and Central Park-avs.; exceptionally desirable for beauty shop, furrier, lingerie, infants' wear, ladies' wear, florist, etc. Excellent shopping center. Inquire on premises or at F. E. Lackowski & Co., Inc., 2537 N. Kedzie-blvd.

New Belpark Theater Bldg.
Stores for rent adjoining new 2,000 seat theater, opening March 5, operated by Chicago's largest theatrical circuit.
3215 N. Cicero-av., at Belmont.
Reasonable rent. Lubliner & Trinz, Inc., 307 N. Michigan-av. Dearb. 8700 or office of bldg., 3217 N. Cicero. Palisade 6215.

TO RENT—CORNER STORE DISPLAY WINdow on two streets; ½ block from transfer corner. 3229 Montrose-av. Central 1429.

TO RENT—3707 W. CHICAGO-AV.; EST. millinery loc.; also suit. ladies' ready-to-wear. Lincenberg, 3735 W. Chicago.

TO RENT—STORE FOR HIGH CLASS BAKery, with drug store, A. & P. and market in bldg. at 5703 Irving Park. Kildare 7214.

TO RENT—AUTO SHOWROOM 60X24; GOOD neighborhood. 3325 Montrose-av.

TO RENT—AUTO SHOWROOM; GOOD LOC. 750 sq. ft. Reas. rent. Keystone 5946.

TO RENT—STORES—WEST.

TO RENT—3235 MADISON-ST., NR. KEDzie-av.; steam heated; long lease. WHITESIDE & WENTWORTH, 3233 Madis'n

TO RENT—SPACE IN LADIES' READY-TOwear store, suitable for millinery or lingeree. Best loc. Van Buren 1228.

TO RENT—STEAM HEAT, NEXT TO CORner drug store; good for any business. 1402 S. Crawford. Canal 0300.

TO RENT—STORES, TWO FRONTS, 2003-2005 S. Halsted. H. A. Goodrich, 25 N. Dearborn.

TO RENT—6 STORES ON A TRANS. CORner. Save time and money. Call Man. 6127.

TO RENT—STORES—SUBURBAN.

TO RENT—BAKE SHOP AND BUTCHER shop location; owner will make good concession and low rentals. Address B J 6, Tribune.

TO RENT — EVANSTON STORES AND shops; good central locations. Phone Sheldrake 0500.

TO RENT—FINEST, LARGEST AND BEST loc. store available in Oak Pk. Bastear & Co., 113 N. Oak Park-av.

TO RENT—OFFICES AND SHOPS.
Central.

TO RENT—DAYLIGHT OFFICES FOR JOBbers, etc., 241-245 W. Van Buren-st., $40 per mo. up. ALFRED L. MILTENBERG & CO., 33 S. Clark-st. Randolph 2133.

TO RENT—TO ARCHITECT, OFFICE BY firm of builders. Will guarantee work. Central location. Low rent. Address G C 497, Tribune.

TO RENT—SUBLEASE 1 YR., 660 SQ. FT. with 4 priv. off.; poss. Mar. 1. 610 Temple Bldg.

TO RENT—PRIVATE OUTSIDE FURN. OFfice; phone; might consider sublease on 3 room suite. 510 Metropolitan Bldg.

TO RENT—FURNISHED PRIVATE OFFICE ensuite, with stenographer service. Harrison 8335. 804 Straus Bldg.

TO RENT — COMPLETELY FURNISHED suite, Union Trust Bldg., available immediately. Apply Rm. 1530. Phone State 5076.

TO RENT—FURNISHED OFFICE, USE OF typewriter, $40. Rm. 1163 Monadnock Bldg.

TO RENT — 6 RM. APT. 663 N. MICH.-AV. business or residence; $150. Del. 1250.

TO RENT—NICELY FURNISHED OFFICE, $20. 310 Reaper Block. Dearborn 2179.

TO RENT—TEMPLE BLDG., 5 RM. SUITE, mahog. furn., cheap. Sheldrake 2479.

TO RENT—59 E. ADAMS, OFFICES, 216 FT. to 2,400 ft.; now or May 1st.

TO RENT—OFFICES AND SHOPS.
Central.

300
West Adams
Building
N. W. COR. ADAMS AND FRANKLIN-STS.
Beautiful new terra cotta office bldg. Every modern convenience.
Ideal spaces from 200 to 20,000 sq. ft. available on each floor.
Attractive prices. Excellent transportation.
Ready for occupancy April 1st, 1927.
Reserve your space now.
We have already leased 3 entire floors to U. S. Gypsum Co., one to R. G. Dun, and one to the Transcontinental Freight Co.; also many smaller areas to other responsible concerns.
Apply at
RENTING OFFICE IN BLDG.
PHONE CENTRAL 0638

Tribune Tower
All Outside Offices
A few undivided spaces to rent. Will subdivide to meet requirements from one to five private offices.
Mahogany partitions, cork floors, cabinets, shades and awnings part of the regular equipment of all offices.
HOLMES ONDERDONK
Manager
Room 1229
Tribune Tower
Superior 0100

SUBLEASE.
Attractive second floor corner space on Michigan-av. at Wrigley Bldg. Valuable advertising benefits from window lettering. 5,000 sq. ft. Will divide.
Superior 9337.

CENTER OF LOOP
S. W. COR. DEARBORN AND MADISON.
HARTFORD BUILDING.
Exceptionally desirable offices and suites for May 1st possession. Two suites for immediate occupancy. Good light. First class service. Reasonable rent. Also 3d floor space with advertising advantage. Long lease if desired.
OFFICE—ROOM 402. CENTRAL 6637.

State-Lake Bldg.
STATE AND LAKE-STS.
YOUR PARTICULAR NEEDS IN OFFICE SPACE.
Inducements to sales organizations who require use of spacious hall for sales meetings, etc.
REAL ESTATE MANAGEMENT CORP.,
111 W. Washington-st. Main 2600.

LA SALLE NR. JACKSON.
Office with vault.
Also corner suite.
Concessions.
R. 206, 309 S. LA SALLE.
HAR. 8779.

EXCELLENT LOCATION FOR INSUR., BOARD OF TR., STOCK EXCH. HOUSES
RAILROADS, ETC.
Office space in our building at 166 W. Jackson-blvd., running through to 167 Quincy-st., and 231 S. Wells-st. Old Colony Life Insurance Co. Ph. Harrison 1055.

MODERN 16 STORY
MADISON SQUARE BLDG.
CENTER OF LOOP.
Suites and smaller offices; excellent light; solid mahog. woodwork; best of service. 123 W. Madison-st., between La Salle and Clark-sts.; reas. rental. Rand. 2100. Apply 4th flr.

163 W. WASHINGTON-ST.
NEAR LA SALLE.
A few small offices and suites; also 4,500 ft. suitable for Architects, Clerical or Sales force; exceptionally good light; will divide; all very reasonably priced.
JUDSON F. STONE, Agent.
Main 1776. 30 N. La Salle-st.

ADAMS EXPRESS BLDG.,
115 S. DEARBORN-ST.
Choice space for office or mercantile purposes; most central location in Loop.
J. C. McCORD & CO.,
Central 0997. 115 S. Dearborn-st.

CHICAGO STOCK EXCHANGE BUILDING,
30 N. LA SALLE-ST.
A few desirable offices.
JUDSON F. STONE, Agent.
Main 1776. 30 N. La Salle.

TO RENT—CORNER OFFICES
Madison-st.
Tacoma Bldg. at La Salle.
Security Bldg. at Wells.
$30 and up.
THE UNIVERSITY OF CHICAGO,
FRANKLIN 1034.

U. S. EXPRESS BLDG.
58-60 WASHINGTON-ST.
Offices, $30 and up.
JUDSON F. STONE, Agent.
Main 1776. 30 N. La Salle.

MALLERS BUILDING.
S. E. CORNER MADISON AND WABASH.
UNITS OF 360 FEET AND UP.
APPLY AT OFFICE IN BUILDING,
Room 1216. Central 5473

TO RENT — N. W. COR. MICH.-AV. AND 11th-st., near new Stevens hotel and overlooking Grant Pk. and Lake Mich.; beaut large, light office in modern office bldg.; $1.50 up. OLIVER & CO., 203 S. Dearborn-st. Harrison 9264.

TO RENT — SHARPLES BLDG., WASHINGton and Jefferson-sts. front office, 22x28, $85 a month.
JOHN R. MAGILL & CO.,
35 N. Dearborn-st. Central 7900.

GOOD LIGHT OFFICES
from $75.00 up; best location. Great Northern Office Bldg., 20 W. Jackson. Harr. 3861.

TO RENT—DESK SPACE WITH SERVICE, $15. Room 809, 6 N. Michigan-av.

TO RENT—SMALL PRI. OFF.; ALSO DESK room. 17 N. La Salle, Room 720.

Outlying.

IMMEDIATE OCCUPANCY.
New bldg., 2412-14 Lawrence-av. Offices with reception halls. Also 3,500 sq. ft. Will divide. Rents reasonable. SADIN, Ravenswood 2377.

TO RENT—SUBLEASE FINE SUITE IN LGE. new bldg. Broadway and Lawrence. Furn. or unfur.; short lease or for a yr.; very desir. lge. reception rm., 2 pri. offices. Beaut. decorated. Reasonable rental. Randolph 6220.

TO RENT—PHOTO STUDIO COMPLETE, with skylight and all rms. needed for studio; next to 2,000 seat theater. 3956 Fullerton-av. Kidusis. Albany 1477.

TO RENT — FREE RENTAL UNTIL MAY 1, large, light offices, suitable for doctor, beauty parlor, etc. 1175 E. 55th-st. Fairfax 9779. Hyde Park 2353. M. S. Hirsch.

TO RENT—LIGHT AND AIRY, BUSY SECtion, suit. for doctor, etc.; $40. 2525 N. Clark-st. Lincoln 7971.

TO RENT—DENTIST'S OFFICE ADJOINING doctor, $30 mo. incl. reception rm., light, phone, heat. 4016 Lincoln-av.

TO RENT—3367 N. CLARK, AT ROSCOE L; 2 rms.; $25. L. V. 6480.

TO RENT—4600 N. CLARK, COR. WILSON. 1-2-3 rms., $15-$25-$37.50. L. V. 6480.

TO RENT—3933 BROADWAY, AT CLARENdon, single rms., $20-$50. Lake View 6480.

TO RENT—MODERN OFFICES, FIREPROOF bldg., at L sta. 1126 Granville.

TO RENT—RELIANCE BANK BLDG., MADIson-Ogden, choice 2 and 3 rm. suites.

TO RENT—DESK SPACE, REASONABLE. Consumers Glass Co., 2414 Lawrence.

TO RENT—9 STY. FLATIRON BLDG., MADison-Ogden; offices, $25, $30, $35, $50.

TO RENT — OFFICE IN THEATER AND lodge bldg.; 3 car lines. Franklin 0802.

TO RENT—OFFICES AND SHOPS.
Outlying.

SHERIDAN AT LAWRENCE
3,000 sq. ft. studio site; 3d floor; 3 units of 5,000 sq. ft., 17,000 sq. ft. for insurance co., 6th floor. Call Longbeach [illegible] MR. MARKLEY.

$140 PER SQ. FT.
Approximately 3,000 sq. ft. of office space. 1105 Lawrence-av. Corner.
V. J. CURTO & CO.,
4615 Broadway. Ardmore 5500.

TO RENT—FLOORS AND LOFTS.

433 E. ERIE-ST.
New 11 story fireproof bldg. Office and display space. Elevator service. Units of 1,200 to 10,000 sq. ft. available at attractive rates.
ROBERT WHITE & CO.
160 N. La Salle. State 7200.

630 S. WABASH-AV.
4,000 to 10,000 ft. on upper floors; will also divide store and basement; sprinkled and heated; possession now or May 1. Full commission to brokers.
JUDSON F. STONE, Agent.
Main 1776. 30 N. La Salle-st.

TO RENT—FOR MFRS.' AGTS., LGT. MFG. N. W. COR. LAKE and JEFFERSON-STS. 40x50, 14x40, 28x40, 24x24, 10x20. "Very light, warm; clean as loop bldgs."
HENRY A. KNOTT.
112 W. Adams-st. Ph. Randolph [illegible]

113-119 W. AUSTIN-AV.
One store, bsmt. and loft, 40x100 each; new fireproof bldg.; pass. and freight elev.; will divide; your broker or owner. Superior 7521 or Randolph 3578.

WACKER DRIVE
Great Lakes Bldg., cor. Lake-st. 2,700 sq. ft. Permanent light on both sides. Will divide. Sprinkled; heated; 3 elevators. Frank. 1034. THE UNIVERSITY OF CHICAGO.

TO RENT—1ST FLOOR, GOOD LIGHT, CONcrete; 5,500 ft. Ideal for mfg. or printing. Low rent. Poss. at once. JOHN S. STASTON CO., 2537 S. State.

TO RENT—CLOSE-IN WEST SIDE 3 FLRS. 7,800 sq. ft. each, in mill sprink. bldg.; pass. and frt. elevs.; nr. L and surface cars. PAUL C. LOEBER & CO. Ph. Frank. [illegible]

TO RENT—1ST FLR. AND BASEMENT, 15,000 sq. ft., conv. to 3 car and 2 bus lines, 2 blks. to B. & O. T. C. sta. Immediate possession. Call 3d floor, 1325 S. Oakley-av.

TO RENT — LAKE-ST., 10,000 SQ. FT., 3 floors, near Franklin; steam heat; freight elevator; excellent condition; immediate possess. Might divide. State 4827.

TO RENT—3 FLOORS, RANDOLPH, NEAR Franklin, 15,000 sq. ft.; frt. elev.; steam ht.; poss. May 1; might divide. State 4827.

TO RENT—123-5 N. JEFFERSON, 2D, 3D, 4th flrs., 4,200 sq. ft. ea.; frt. elev.; sta. light 3 sides; nr. loop. Ph. Main 0707.

TO RENT—CLOSE IN, NORTH, 1ST FLOOR and bsmt., 15,000 sq. ft. or 9,000 sq. ft.; cheap. Frank. 4860.

TO RENT—6,000 TO 12,500 SQ. FT.; spkld., ht., freight and pass. elev.; 911 W. Jackson-blvd. CALTA GLASS WKS.

TO RENT—LOFT, MFG., DAYLGT., 900 SQ. ft.; nr. loop; barg.; $60 mo. Wabash [illegible]

TO RENT—19,000 FT.; TWO FLOORS, W. S.; $475 mo.; bargain. Wabash [illegible]

TO RENT—MFG. PROPERTY.

NEAR NORTH SIDE
IMMEDIATE POSSESSION.
THE FOLLOWING LIGHT SPACE:
360 E. GRAND-AV.
FIFTH FLOOR, 5,000 SQ. FEET.
AT $250 PER MONTH.
345-359 W. AUSTIN-AV.
11,000 SQUARE FEET.
AT 50C SQUARE FOOT.
WINSTON & CO., Agts.
CENTRAL 4204

TO RENT—818-820 S. CLINTON-ST., 4 STY. and basement brick bldg., 17,200 sq. ft.; freight elevator; steam heat; very light and close to all freight shipment points; no parking restrictions; reasonable rent.
THE UNIVERSITY OF CHICAGO,
189 W. Madison-st. Franklin 1034.

TO RENT—4 DAYLIGHT FLOORS, NEAR loop, on switch track; sprinklers, heated, 2 large elevators; 10,000 sq. ft. on each floor; will divide; very reas. rent.
DONCHIAN FURNITURE CO.,
25 S. WABASH-AV. STATE [illegible]

TO RENT—ON SWITCH TRACK, N. W.—5,000 sq. ft., 1 sty. bldg., concrete floor. 40,000 sq. ft., 2 sty. bldg.; large elev. loading platform; light 4 sides.
ALEX K. WYATT, Industrial Realtor,
942, 10 S. La Salle-st. Main [illegible]

TO RENT—5,000 FEET FOR OFFICE OR lt. manfg. in new one story daylight bldg. facing east; skylight; 424 N. Homan-av., 1 blk. from Franklin-blvd.; stm. ht., alley 3 sides; nicely kept lawn opp. front; near new garage; splendid loc. Ph. Kedzie 0418.

TO RENT— BRADLEY BLDG. Floors, 2,000 to 3,500 or 5,000 sq. ft. For office and stock room or lgt. mfg. Excellent light and shipping. Monroe 0146. 217 N. Des Plaines-st.

TO RENT—212 W. SUPERIOR-ST. MILL bldg., 6-story, brick; sprinkler; 22,750 sq. ft.; light 3 sides; reas. rent. Apply P. Williams, Newberry Library, 60 W. Walton-pl. Sup. 7364.

TO RENT — 150,000 FT. DAYLT. BLDG. space, any size units; all one sty.; ht. and low ceil.; heated or unhtd.; on Belt Ry.; low rent. ASHLAND INDUSTRIES BLDG. CORP., 7400 S. Ashland-av. Hemlock [illegible]

TO RENT—N. E. 20TH AND WESTERN, 2 sty. and high bsmt. bldg., 33,000 sq. ft. htg. plt. and elev.; 25c sq. ft. HART & WHETSTON. State 8270.

TO RENT—413 N. WELLS-ST., 4 STORY brick, 11,400 sq. ft.; frt. el.; poss. May 1st. Apply P. Williams, Newberry Library, 60 W. Walton-pl. Sup. 7364.

TO RENT—35,000 SQ. FT., KINZIE NEAR Dearborn; fine warehouse space; switch track; sprinkled. State 4827.

TO RENT—1 STY. FIREPR. BLDG., 10,000 sq. ft. addl. vacant; excel. switch; owner will build addition. TEICH. Rand. 3434.

TO RENT—CORNER FLOOR, ABT. 5,000 sq. ft., only $150 mo.; heated; daylight. DUERLEIN. Franklin 4860.

TO RENT—1 STY. ON TRACK NEAR LOOP, 6,400 to 16,700 ft.; car body level; steel; htg. plt.; immed. poss. Rand. 1828.

TO RENT—SPACE, 20X60, SUITABLE FOR distributing agency; modern; reasonable rent. Apply 2241 S. State.

TO RENT—1275 WADE, 2 STORY BRICK, nr. Loop; $75. J. L. Wells, 22 W. Monroe.

TO RENT—BUILDINGS.

TO RENT—30,000 SQ. FT. ON WASHINGton-blvd. A1 display room, short distance from loop. Long term lease. Apply to your broker or see owner, 816 Washington-blvd.

TO RENT—5 STY. BLDG., 200 FT. FRONT by 40 ft. deep, 400 ft. of windows on each flr.; heated, spkld.; 35c sq. ft.; east of Ashland, near Lake-st. Randolph 2311.

TO RENT—2800 NO., E. OF CLARK, 3 APT. bldg.; 34 rms.; imm. poss.; lse. 7 yrs.; rent $300. By appt. Kenney. Sup. 7749.

TO RENT—WILL BUILD TO SUIT ANY size on cash paymt. of 12½%; Belt Ry. J. P. STRICKLAND & CO., HARR. 8774.

TO RENT—BLDG., 7,200 SQ. FT., SUITABLE for auto repairing, painting or mfr. PAUL C. LOEBER & CO., Ph. Frank. [illegible]

TO RENT—OR FOR SALE; 2446 S. MICH. 25x75; 4 stories, rear, 2 alleys, for auto shops, mfg. Ph. Central 7853. H. Ames.

TO RENT—WEST OF LOOP, 3 STY. BLDG. 60x125; low rent. Franklin 4860.

TO RENT—6 STY. BLDG., STORE, LOFTS. 505 S. Clinton. Goodrich, 25 N. Dearborn.

TO RENT—HOTELS.

Kitchenette Apt. Operators
A wond., well loc. cor. bldg. of 92 rms. in Woodlawn, to lease to 1 party; bldg. in A1 physical cond.; all light rms.; an outstanding furn.-suite bus. in 36 rms. already; bal. of 56 rms. available May 1; remodeling and plumbing privilege opt.; will execute a 6 yr. lease on entire bldg. at right figure to respon. party; lease to be entered into not later than March 1, 1927. Reply owner. Address F K 401, Tribune.

TO RENT—HOTELS, 148 ROOMS; 54 AND 80 rooms. Room 509, 35 S. Dearborn-st.

TO RENT—FARMS.

TO RENT—3 FARMS, 200, 160, 20 ACRES, 49 mis. South of Chicago; ½ mi. to [illegible] mage. T. A. McKee, Momence, Ill. [illegible]

TO RENT—SHARES BLACK SOIL, N. [illegible] Miss.; good stock or dairy. Lin. 8568. [illegible]

TO RENT—OTHER CITIES.

SPACE FOR FURNITURE
Rugs, carpets, general merchandise, 2 [illegible] bldg., 37x90, in heart of Hammond [illegible] $2,000,000 theater. Just the [illegible] or branch store, Furn., Rugs, Genl. Merch.; poss. May 1st. Address S 475, Tribune.

TO RENT—MISCELLANEOUS.

TO RENT — GROUND FLOOR SUITABLE for wholesale butter and egg market [illegible] similar room for truck. 2530 S. [illegible]

PLUMBING, HEATING & FIXTURES.

GUAR. PLUMBING, HEATING SUPPLIES at wholesale to all. Send for catalog. KAROL & SONS CO., Kedzie-Polk. [illegible]

2 FURNACES AND PORTABLE GARAGE cheap. 3181 Elston-av.

CAMERAS AND OPTICAL GOODS.

CAMERAS, KODAKS — BOUGHT OR EXchanged. Send for free bargain book. Central Camera Co., 112 S. Wabash-av.

SPORTING GOODS.

GOLFERS AND BEGINNERS—YOUR [illegible] sets and clubs selected by recog. pro. [illegible] $10 and up. Address P 261, Tribune.

CONTRACTS TO LET AND WANTED.

WANTED—CREPE PAPER DISPLAY CONtracts. Telephone Delaware [illegible]

## REAL ESTATE FOR SALE.

### CENTRAL.

FOR SALE—AT THE JUNCTION OF STATE, Cass, Rush and Bellevue, 10,500 sq. ft. in ONE PIECE, suitable for any kind of development, commercial or apartment, at less than $15 a square ft.; present impvts. net 1% on cancellable leases, permitting immediate construction or profitable holding; proposed public improvements indicate a 200 ft. business frontage for this property; in our opinion the best offering available in the north central district. Call Mr. Reed. A. Shilton, 637 N. Mich. Sup. 4373.

FOR SALE—805-807 N. LA SALLE-ST.; LOT 42.4x101.1; 42 ft. fr., n. e. cor. La Salle and Chicago-av.; imp. with two 3 story and basement brick bldgs.; rental $3,000 yr.; incumbrance $30,000; positively cheapest piece of property on La Salle-st. M. G. FRANKEL & CO., Excl. Agts., 1333 N. Clark-st. Superior 1117.

FOR SALE—WABASH, NR. 22D; MILLIONS being spent on public impr. in this district; 100x200 ft. brick imp. stores and flats; rental $14,000; mtge. $45,000, 6% for 13 yrs. straight; price $90,000. W. H. BOWERS & CO., Calumet 0983. 6 E. 31st-st., N. E. Cor State.

FOR SALE—EXCEPTIONAL HOTEL SITE, ... of La Salle, 13,000 sq. ft. bus. st.; alley ...; or lease 99 yrs.; low straight rental. PRUSSING & CO., 180 N. La Salle-st. State 7190.

FOR SALE—CENTRAL. 99 YEAR LEASEhold, Wabash-av., near loop, 3 story brick, 1 car garage; income $4,200; expense $1,500; ... Address S 233, Tribune.

### APARTMENTS—SOUTH SIDE.

**SEE THESE TODAY!**

TWO FLAT, 7702 Eggleston-av.; five and six rooms. Need $2,000.

TWO FLAT, 7134 Lafayette-av.; five and five rooms and two car brick garage. Need $1,000.

THREE FLAT, 8131 Evans-av.; five room apartments. Need $4,000. Might trade for two flat.

THREE FLAT, 8215 Vernon-av.; five room apartments. Need $3,500. Might trade.

THREE FLAT, 8044 Ellis-av.; five rooms and breakfast nook. Need $5,000.

SIX FLAT, 7946-48 Ellis-av.; four and five rooms with private shower rooms. Need $10,000. Or might trade for bungalow or two flat.

SIX FLAT, 8030-32 Drexel-av.; four and five rooms, with mechanical refrigeration; [illegible]

**THIRTY FLATS**

[illegible]

**GLATT & PRICE**

[illegible] Stony Island-av. Dorchester 8800.

**What You Can Do With $10,000—CASH—$10,000.**

New 6 apt., 5 rms., tile baths, rollaway beds; 6 car gar.; canvased walls; high class electric fixtures; colonial electric fireplace in living rm.; electrical refrigeration; 5 apts. rented on 3 yr. leases; bldg. nicely financed and located in beautiful and highly restricted South Shore Park. This bldg. should be seen before you decide. Will take back 2d mtge. from purchaser. For appointment call Mr. Pollock. M. HOFFMAN & CO., 7057 Cottage Grove. Triangle 8200.

FOR SALE—NEW OCTAGON SUN PAR. 6 fl.; all 5 r.; A1 glazed slp. por.; Engl. base.; ... fr. halls; fr. room 25 ft. long; ... baths w. massive tubs, a ped. lavatory; 6 flats like these sell for $30,000, but on account of going away I will accept the ridiculously low price of $39,000, but you must have $17,000 cash; ½ blk. from park, S. Side; rent $80 to $85. Call Vincennes 8090.

**BEAUTIFUL NEW 3 APT.**

East of Stony Island, nr. 75th; 6 lge. rms., elec. refrig., incinerators, tile baths and showers; canvased walls; everything complete to make a real home, plus an investment. Also 3 car stm. htd. garage; price very reas. Can be bought with low cash pymt. See it today. FROST BUILDING CO., 7325 Stony Island. Fairfax 3550.

**KENWOOD 18 APT.**

Sun parlor, English basement bldg., cor. Vincennes-av.-48th-st., 4-5-6 rooms; rental $19,600; price 5½ times rental; $15,000 cash will handle; S. W. cor. 50th-st. and St. Lawrence; 18 flats. Price $55,000; $10,000 cash. Further particulars, see HOBBS & GRUBB, 445 E. 47TH-ST. ATL. 4610-11-12.

**Beautiful 2 Apts., New.**

DOWN PAYMENT $1,500 TO $3,500. We are offering 5-6 rms., steel constr., stm. htd., well built brk. bldgs., at lowest prices; 3 different locs.; nr. I. C. R. R., L. and surf. Bldgs. compl. throughout; streets in and paid. See a finished bldg. today. FROST BUILDING CO., 7325 Stony Island. Fairfax 3550.

**New 12 Apt. Corner Bldg.** $5,000 BELOW ACTUAL VALUE.

Located in beautiful Chatham Fields, near surf. cars, I. C., bus, business and school; 100% rented. Income over $11,000; mtge. $40,000; will consider trade. CARROLL, SCHENDORF & BOENICKE, 739 E. 79th. [Welches.] Vinc. 8000.

**UNUSUAL OPPORTUNITY. 100% RENTED.**

11 apt. bldg., 4 and 5 rms. and 5 garages; income $18,360; 1st mtg. $60,000, 5½%; $30,000 cash. Owner will take back 2d. ... located S. E. Cor. of 71st and Normal. Call Stewart 4215 or 7102 Wentworth.

**HIGH GRADE**

2 flat brk. on 45x165 feet, 5 and 6 rms., sun pars., birch and oak trim; glzd. porch, ... Arco boiler, firepls. and bookcases; surf. and bus line; nr. 74th and Prairie-av. WOODRICH BROS., 1200 E. 75th-st. Plaza 1200.

**UNIVERSITY DISTRICT.**

Stone front 6 flat, 5741 to 5743 Drexel-av.; 2 6 rooms, 4 7 rooms; all oak floors; marble entrance; steam and h. w. plants; lot 50x125 to alley; will alone soon sell for whole price of $29,000. Owner 1st flat. McCLUN, 217 W. 63d-st. Went. 1844.

**2 FLAT.**

Dorchester, near 55th; price $10,000; clear; will take good 2 or 3 flat. Colored district. Exchange on cash basis. E. BALDWIN AGENCY & LOAN CORP., 3450 Indiana-av. Doug. 1020.

**UNPARALLELED BARGAIN.**

... concrete foundation; 2 flat ...; paved alley; all in best condition; ... to I. C. Owner must give up; only ... terms. WOODRICH BROS., 1200 ... Plaza 1200.

**MUST SACRIFICE**

... apt. bldg., s. of 47th, nr. Cottage Grove; ... tenants; rental over $16,000; price ...; will consider good mtg. paper in ... payment. Mr. Ratner, H. J. COLEMAN, 4706 S. State. Drex. 1800.

**$900 CASH**

2 flat brick, Vernon-av., So. of 35th. ... colored; 1-4, 1-5 room apt. and 1-3 ... flat; elec. light; hardwd. floors; ... rent $162 mo. Terms on bal. Call Atlantic 4354.

**$5,000 CASH.**

... owner orders sale cor. 4 apt. bldg. ... and 8 rms.; rent $4,500; 1st mtg. ... Terms on bal. HUMPHREY & ..., 907 E. 47th-st. Ken. 9800.

**WONDERFUL 2 FLAT.**

... well built, 6-6 rms., extra large. ... Vernon; lot 30x125; steam, mahog. ... car garage. Owner 1st. [Swanstrom.] 6948 Stony Island, Fairfax 8200.

...—WILL SELL FOR BEST OFFER ... apt. in Washington Pk. sub. St. ... nr. 62d-st.; lot 35x125 ft.; 6 ... mahogany trim; 2 car garage. ROBERT L. GEAR & CO., 625 ... Fairfax 4400.

**WINDSOR PARK 2 FLAT.**

... and lake. 5 and 6 rms. H. W. ... 2 car gar. Bldg. in excel. ... $16,500; terms. Williams-Fletcher ... Exchange-av. Sag. 2328.

**5 X RENTAL.**

HYDE PARK 6 APT. ... income $5,140; $4,000 cash will ... MIDWAY 4765.

**APARTMENT BARGAIN.**

..., 2 blks. to 67th I. C.; nr. Stony ... car gar.; scrnd. in back pch. ... 60th-st. Phone Midway 3786.

... CORNER 12 APT. BLDG. ON ... the best streets in South Shore. ... Price $75,000; owner must ... J. L. HESS, 2257 E. 71st-st.

**Cor. Mich.-av. and 50th.**

... residence and 6 flat barg. for ... cash pymt. Phone Atl. 1838.

...—PARK MANOR 2 APT., 5 AND ... built; steam; below market ... WAGNER & CO., 7624 Cottage ... Triangle 6326.

...—3 APARTMENT AND GA... rms.; Champlain-av., near ... consider vac. lot in trade. Price ... Address S L 466, Tribune.

...—BARG. IN A NEW MOD. 24 ... Park way; $10,000 cash and ... equity. Apply Liberty Under... E. 35th-st. Douglas 8172.

**Cor. 72d and University.**

Owner; real bargain; $3,000 cash ... Lake Park. Atlantic 1838.

...—MOD. 2 FLAT, 5-6 R.; 2 CAR ...; Wash. Pk. sub.; all trans.; ... Owner. Fairfax 3195.

...—2 FLAT, 6-6 R. BLK., I. C. R.R. ... WE STA. ADDRESS E M 99.

... RM. 3 FLAT, 3 CAR GA... no dealers. Call owner, South ... for appointment.

...—NR. MARQUETTE-RD AND ... fr. 6-6 rms., elec., gar., $6,... FARRELL, 1212 W. 63d-st.

...—BY OWNER, 4 FLAT BRICK; ... price $15,500; need $4,000 ... 6,190, Tribune.

...—UNIVERSITY DISTRICT, 3 ... bldgs., well financed; prices ... H C 380, Tribune.

## REAL ESTATE FOR SALE.

### APARTMENTS—SOUTH SIDE.

**A REAL HOME WITH AN INCOME.**

Will sacrifice new 8 apt. bldg., 6 large rooms, 2 baths, 3 car heated garage; attractive floor plan, elec. refrigeration, incinerators, canvased walls, cedar closets and many other conveniences; 2 blocks to I. C. electric service and surface lines. Principals call State 1727 or call at 8120 Ingleside-av. Evenings or Sundays.

### APARTMENTS—S. W. SIDE.

**BEAUTIFUL HOMES. TWO FLATS AND BUNGALOWS.**

4, 5, and 6 room flats, wide lots, all improvements in and paid for. Buildings all modern, hot water heat, tile roofs, copper gutters, on Talman-av. at Garfield-blvd. Price $10,000 and up, 10% down, balance monthly payments. A. ROMANOWSKI, Builder and Owner, 2601 W. 55th-st.

FOR SALE—2 FLAT BRK. BLDG., SLEEP. porch, h. w. heat; good cond.; $4,000 down. 7023 S. Maplewood.

### APARTMENTS—NORTH SIDE.

**6 FLAT BARGAIN.**

East of Sheridan-rd., ½ blk. to lake, n. of Wilson; 6 large rms. each. Lot 60x124. Well financed. No prepayments for 2½ yrs. Cash basis $15,000 will handle or will trade for smaller and cash. Will consider net lease from reliable party. [Mr. Seitzler.] H. O. STONE & CO., Exclusive Agents. 1111 Lawrence-av. Edge. 1700.

**6 APT. BARGAIN.**

Three 6 rms., 2 baths; three 5 rms.; all with s. p. and pri. glazed rear pchs.; 5 heated gars., paved alley; nr. Howard L, bus, car line, schools, Lake Michigan; price, $57,500; worth $10,000 more; rent $9,000; no mtgs. finance to suit. WILLIAM P. BRENNAN, Excl. Agt., 1418 Howard. R. P. 9400.

**ROGERS PARK 6 APT.**

6 rms., 2 baths, slpg. pch., 3 years old; heart of Rogers Park; rent $11,500; price very reasonable; small amount cash. 5½% mtge. SWIGART & CO., 6735 Sheridan-rd. Sheldrake 1500.

**BELMONT HARBOR.**

[illegible]

**Rogers Park 6 Apt. Bldg.**

[illegible]

**E. SHERIDAN-RD.**

[illegible] wkdays. Sheldrake 2756 Sun., Sheldrake 9000.

**6441-43 N. CAMPBELL-AV.**

New 4 apt. bldg., two 5 rms., two 4 rms.; Craftex walls, electrical refrig., tile baths; 2 car brik gar.; all rented; income $345 per mo. Briargate 5122, evgs. Sheldrake 9302.

**22% NET.**

Best buy on North Side corner 12 apt., stove and furnace heat; $11,000 cash; will consider 2 flat in trade. Address H K 544, Tribune.

FOR SALE—3 APT., 1436 JONQUIL-TERR., Rog. Pk.; $5,000 cash; 7 rms., 2 baths, S. P. and slp. pch., 3 gar., side drive. Price $36,000; mtg. $20,000 str. 6%, 1931, bal. 2d, $100 per mo. BRENNAN, 1418 Howard. Rogers Park 9400.

**Western and Devon Corner.**

Beaut. new 24 apt. bldg., income $17,750 a year. An excellent investment. Will accept cash and some trade for my $40,000 equity. Address H P 359, Tribune.

**EDGEWATER 12 APT.**

Mtge. $54,000, due 1932; small amt. cash will handle; convenient to all transp. ERICKSON, Sheldrake 9201.

**6 APT. BY LAKE.**

60 ft. lot; six 6s, 2 baths, sun parl., 2 car htd. gar.; 1st mtg. $12,000; 5½% str. 2½ yrs. Income $11,000. Pr. only $66,000. Cash $25,000. Mr. Brown, Ardmore 1810.

FOR SALE — CHOICE 42 APT. IN EDGEwater; nr. L and lake; rent low; $27,450 per yr.; mtg. $80,000; will sell equity on terms or trade for vac. on cash basis. ARTHUR KRUGGEL & CO., Sunny. 0644.

FOR SALE—3 APT., VERY FINE, 5 RMS. and finished slpg. pch.; many attrac. features; Devon-Western dist.; pr. cut from $32,000 to $28,000; easy terms. Call today. Sheldrake 4045.

FOR SALE—NEAR WEBSTER "L" STAtion, brick bldg., 2 4 rm. and 1 3 rm. flats; rental income $1,400; price $8,000; cash required $3,000; owner. Address S 289, Tribune.

FOR SALE—WILL SELL AT A BARGAIN my 3 flat on Fullerton-pkwy., 6-7 rooms, h. w. ht.; can give possession of entire bldg. May 1; no brokers. Address F C 114, Tribune.

FOR SALE—ROG. PK. 2 APT., 6-6; WELL built; sun pars., sl. p., h. w. ht.; nr. Loyola L; $8,000 mtg., $8,000 cash; bal. terms. Johnson, owner, 6611 N. Ashland-av.

FOR SALE—NEW 31 APT., ROG. PK.; 100% rented; latest features; nr. lake, L; $40,000 cash and vac. for $75,000 equity. No brokers. Address H F 54, Tribune.

FOR SALE — MOD. 6-6 FLAT APT., 2 baths; 4 gar.; equity $18,000, brings 20%; ½ blk. to Loyola L; exch. for 2 or 3 flat. Owner, 1454 Warner-av., 2d. Well. 1826.

FOR SALE—2 APT. BLDG. A REAL BLDG. Not a builder's type. 40 ft. lot; nr. the "L." If you want good property see us. PAUL E. HARTUNG & CO., 1126 Granville.

FOR SALE—2 NEW 6 APT. BLDGS. 6 RMS., 5 car htd. garage; rental $8,200 each; good loc.; lot 50x152; $20,000 cash; no brokers. Address H P 421, Tribune.

FOR SALE—NEW CORNER 15 ROOM APT. bldg.; 12 4, 3 5 rooms; lot 50x152; mortgage $60,000, 7 years, 6%; $25,000 cash; no brokers. Address H F 561, Tribune.

FOR SALE—EXC. NICE, 3 APT., CLOSE to Irv. Pk.-blvd. and Ashland; inc. $3,240; price only $23,500. CLINE & DIX, 1127 Argyle-st. Edge. 1334.

FOR SALE—STRICTLY MOD. 4 RM. CO-OP. apt.; fine loc., on N. S., 1 blk. 2 st. cars, 3 blks. "L"; $1,500 down, bal. less than rent. Edge. 3217, or address S 495, Tribune.

FOR SALE OR TRADE—MODERN EDGEwater corner 15 apt., 4 and 5 rms., nr. lake and L. Price $90,000. KNIPP & SHAPIRO, Edgewater 1060.

FOR SALE—EDGEWATER 3 APT., E. OF Clark, 5 rs., s. p., glzd. r. pch., 2 car br. gar.; $28,500; financed 5 yrs.; cash $8,000. J. K. Haas & Co., 5105 N. Clark. Edg. 1500.

FOR SALE—EDGEWATER 2 APT., 5-6 R.; br.; stm. ht.; lot 36x140; 2 car gar.; $3,000 cash req., bal. $50 per mo. J. K. Haas, 5105 N. Clark. Edgewater 1500.

FOR SALE—NEW SUN PAR. BRK. 2 APT., 5-5 rms., glazed porches; h. w. ht.; barg., $15,500. See Carlson, 1773 Wilson. Rav. 0437.

FOR SALE—BY OWNER—MOD. 2 FLAT brick, slpg. pchs., sun par. Located at 2247 Morse-av. Easy terms. Call Main 0700.

FOR SALE—6 APT., 6 ROOM, 2 BATH; 50 ft., near Bryn Mawr; barg.; owner liv. California; good inc. Kapsis, Franklin 1457.

FOR SALE—2 FLAT, 5-6, FR. ON CONC., 40x125; gd. loc.; exc. cond.; low cash pay. 4135 N. Maplewood. Jun. 7625.

FOR SALE—DANDY 6 FLAT, 6 RMS. EACH, 2 baths; pr. $55,000; cash $15,000. KERN, Sheldrake 8600.

FOR SALE—3 STORY NEW BLDG., 5237 N. Ashland, 1st floor vacant; small cash payment. Ostrand, 1442 Carmen. Edg. 0932.

FOR SALE — 918 WELLINGTON-AV., 3 apt. sacrifice. Cash req., $6,000. W. E. FLEMING, 2953 N. Clark-st.

FOR SALE—6 FLAT, SUN PAR., NEAR Broadway car and L; bargain; trade for house, 2 or 3 apt. Sheldrake 9100.

FOR SALE—SMALL PAYM'T BUYS 2 FLAT, 1755 School-st., 6-6, rents $80; good trans., $8,750. Owner, Graceland 2444.

FOR SALE—BRK. AND FRME, 2-6'S, BSMT., 6 rms.; 2 car garage; good income. 1019 Wolfram-st. Juniper 3849.

FOR SALE—HANDSOME EDGEWATER 6 apt. bldg., 5 rms. and garage, at 6 times rental; terms. Address H T 62, Tribune.

FOR SALE—OR EX., NEW 3 APT.; OCT. sun p.; slp. p.; 33 ft. lot. Longbeach 7850.

### APARTMENTS—N. W SIDE.

**$29,500, CASH $8,000.**

4 flat cor. brk., all large rms., oak trim, built in features, steel const., steam ht., paved and paid st.; 2½ yrs. old; all rented; very good trans. and location. RICHARD H. THOMAS & CO., 6348 Irving Park-blvd. Kildare 0017.

FOR SALE—MODERN CORNER 4 APT. bldg. in Irving Park; steam ht.; 2 car garage; special cash price or trade for 2 to 6 apt. bldg. Write owner, Westhagen, 3743 N. Tripp-av.

FOR SALE—NEW BEAUT. 2 FLATS, 5-5 and 6-6; large, spacious rooms; ex. loc.; street paved and pd.; price $16,000. Owner, 5200 N. Kimball. Jun. 0959, Irv. 2582.

**SOMETHING REAL.**

New 3 flat brk.; rents $220; or your car for my equity; come today. Builder, Kildare 9034.

FOR SALE—OWNER WILL SACRIFICE 15 apts., corner, for 6 times rental; only $10,000 cash necessary; apts. all rented. Graceland 2540.

FOR SALE—HIGH GRADE 2 APT., 5 AND 5 rms., sun par., slpg. porch; 2 sep. h. w. htg. plts., 2 car gar.; nr. Calif. Sta. Rav. "L"; $16,500; cash $5,000. [Kempf.] Sun. 2188.

FOR SALE—BY OWNER, 2 FLAT BRICK, 5-5, 3 yrs. old; good trans. Don't fail to see this. Reas. price and terms. Phone owner, Belmont 9886. No brokers.

FOR SALE—NEW SUN PAR. 3 APT., BRYN Mawr, near Kedzie, 2 blks. to new school; 5 rms. and sleep. pch.; 3 car gar.; $24,000; $3,000 cash. Rogers Park 0458.

FOR SALE—5021 N. SPRINGFIELD, NEW, modern 3 flat, 6 rooms each; priced to sell. Irving 3276.

FOR SALE—BY OWNER, HIGH GRADE 2 flat brick; all mod. improv.; wide lot; 2 car gar., side drive. Juniper 1030.

FOR SALE—$1,500 CASH, $30 MO., INT. buys 1½ story frame, high bsmt., conc. found., 5-4 rms. $6,500. 2806 Belmont.

FOR SALE—MOD. 2 APT. BLDG. JUST dec.; gar.; lot 28x125. Owner, Nev. 4071.

FOR SALE—LOG. SQ. 2 FL. BRK., 5 AND 6 stm. ht.; nr. L; $13,000. Bel. 8519.

### APARTMENTS—WEST SIDE.

FOR SALE—2 FLAT BRK., 2517 FLOURnoy, 5-6 r., furn. and stove ht.; 2 car gar.; big lot; poss. 1st flat; pr. $9,000; $1,500 cash. CARL DE BLASE, 428 S. Kedzie-av.

## REAL ESTATE FOR SALE.

### APARTMENTS—WEST SIDE.

**CHOICE NEW 2 APT. BLDG.**

North of Jackson-blvd., 3 blks. e. of Col. Pk.; each apt. has 6 lovely daylight rms.; glazed sleep. porch; steam heat; 2 car gar.; 30 ft. lot; an ideal home in a beautiful location; only $6,000 cash. For inspection see J. J. Phillips. KRENN & DATO, INC., 936 N. Michigan-av. Sup. 7046.

**STONE FRONT 2 FLAT.**

6 and 7 rms.; 2 fine furnaces; extra room and cement floors in basement. Sell account of death. $11,000. Easy terms. Owner, Kedzie 4349.

**6 TIMES PRESENT RENT.**

38 flat, 3 yrs. old, Madison-st.-Cicero-av. dist. Lindsey Co., 4830 Madison-st. Mansfield 3400.

FOR SALE—EASY TERMS: STONE FRONT 2 flat bldg.; 5 and 6 rms.; nr. Garfield pk.; 3 blks. to L; H. W. floors and trim; electric lt.; furn. heat; $8,000. Address F E 408, Tribune.

FOR SALE—BRK. 2 FLAT, 5-6; STM.; 2 car gar.; W. of Craw., pr. $12,500, cash $2,500. Brogin & Brogin, Inc., 4403 W. Harrison-st.

### BUSINESS PROPERTY—SOUTH.

FOR SALE—3 STORY BRICK WAREHOUSE bldg., suitable for storage or mfg. business; freight elev.; near South Side; active business transfer corner; will sell on contract; $3,000 cash, bal. like rent; 10,000 sq. ft. space. Address G T 175, Tribune.

**63D-ST. CORNER.**

Stores and offices, nr. Halsted; income $20,500; well financed to net 14% on investment. Big bargain. Central 3676.

FOR SALE—MY LOSS YOUR GAIN; MUST raise cash at once; 8 stores; stove ht.; all rented; State near 47th; inc. $3,600; cash $6,000. ROSENBERG, Crawford 0237.

FOR SALE—SOUTH HALSTED CORNER, 82x125, steel const. bldg., entire lot; barg. Might trade. ROBERTS, Central 8191.

### BUSINESS PROPERTY—NORTH.

**WILL LEASE FOR 99 YEARS**

**N. E. CORNER SHERIDAN-RD. AND LAKESIDE-PL.**

[illegible] for $600 net per month; store $100,000, terms. Address A W 15, Tribune.

FOR SALE — S. E. COR. HALSTED AND Waveland, 205x135x174, on so. line; imp. with mod. garage, 100x174; 1 story frame store and 3 story stone house; price $190,000; terms to suit; will separate garage. M. G. FRANKEL & CO., Excl. Agts., 1333 N. Clark-st. Sup. 1117.

FOR SALE—FIVE ONE-STORY BRICK stores rented to good tenants at $4,500 a year; first mortgage, $18,000, straight; price $36,000; owner forced to sell, which accounts for low price. Address A W 14, Tribune.

**Must Sacrifice Building**

and garage business; owner's family troubles your chance; act quick; cash $30,000, bal. terms. PROHOV, 64 W. Randolph. Dear. 7671.

FOR SALE—BROADWAY, NEAR ARDMORE, 40x230, at sacrifice. [L.] W. A. BOND & CO., 25 N. Dearborn-st.

FOR SALE—BUSINESS COR., 6 POINT INtersection; excellent oil station site; will lease or sell. Address S 377, Tribune.

### BUSINESS PROPERTY—N. W.

**EXCELLENT BARGAIN.**

Store, 6 rm. apt., full basement, and 2 car garage, on Cicero-av., nr. Belmont; 2 blks. from new Balaban & Katz Bell-Park Theater to open March 5th. $17,000; $4,000 cash. Act quick. SIMPSON, 3234 N. Cicero-av. Palisade 1528.

FOR SALE—STORE AND 5 RM. FLAT, $3,500 cash; splendid location on Montrose-av. Store rented to National Tea Co. for 5 years. Price $17,500. OLIVER L. WATSON & SON, 5624 IRVING PARK-BLVD.

**CICERO-AV. CORNER.**

Cicero and Parker, next to transfer corner of Diversey, 97x125 ft. Call at RICKETTS, 2727 N. Clark-st.

FOR SALE—BY OWNER, N. W. COR. OF Carmen and Major, 120x125, Jefferson Park. All improvements in and paid for. Address H T 83, Tribune.

FOR SALE—3 STORES, DIVERSEY AND Kilbourn; barg.; stm. ht.; rent $2,640. MEIN & KUPFHAMER, 4455 Belmont. Kil. 2066.

FOR SALE OR TRADE—VACANT, S. W. corner Crawford and Roscoe, by owner, Wulf, 205 S. Halsted.

FOR SALE—BUSINESS PROPERTY, LARGE store, shop, garage, small apt.; a bargain. Owner, 4545 N. Kedzie.

FOR SALE—2 1 STY. BRK. STORES, CICero-av., nr. Milwaukee; barg. Bel. 6573.

### BUSINESS PROPERTY—WEST SIDE.

**HARLEM-AV. GARAGE.**

Nr. Washington; new bldg. 150 ft. front, 4 stores and capacity for 100 cars. Price $135,000. Mtge. $48,000 due 5 yrs., doing good business. Will lease or trade. WM. A. BOND & CO., 25 N. Dearborn-st.

FOR SALE—MADISON WEST OF SACRAmento-blvd., store, 5 fl. of 4 and 5 rms.; sto. ht.; rent $3,804 yr.; pr. $28,000. Brogni & Brogni, Inc., 4403 W Harrison-st.

### HOUSES—SOUTH SIDE.

**New Bungalow Bargains.**

Small down payment—bal. like rent.
5 rms., St. Lawrence and 79th, $8,000.
5 rms., Langley and 79th, $9,000.
5 rms., Perry and 75th, $9,000.
6 rms., Loomis and 82d, $12,500.
6 rms., Champlain and 82d, $13,500.
6 rms., Carpenter and 81st, $14,500.
Above are well constructed homes, with garages, on lots 30 to 47 ft. frontage. CARROLL, SCHENDORF & BOENICKE, 739 E. 79th-st. [Welches.] Vinc. 8000.

**BUNGALOW BARGAIN.**

High class residence street; convenient to I. C. sta.; brick bldg., 1 yr. old; glazed slp. pch., 5 large, light rms.; hardwood trim; floored attic, suitable for 2 extra rms.; stm. heat; 3 tub laundry; fruit cellar; 31½ ft. lot; 2 car gar.; paved alley. Chance to secure a beautiful home at low price, with $3,000 down payment. Phone Gardner or Hill. CARROLL, SCHENDORF & BOENICKE, 2104 E. 71st-st. Fairfax 6410.

**HYDE PARK RESIDENCE.**

50th, near Dorchester; modern 10 room brick; lot 25x150 to alley; 2 car garage; price $14,000; will give very reasonable terms. [Mr. Heiberg.] CARROLL SCHENDORF & BOENICKE, 1533 E. 53D-ST. DORCHESTER 6200.

**New Brk. Bung., Stm. Ht., $7,900.**

Steel const., steel kitch. cab.; ice boxes; gas range, etc.; May-st., S. of 79th. Embarrassing circ. compel immed. sale at any reas. terms. Brokers don't ans. Rep. 8917.

**BROKEN IN HEALTH.**

Bungalow must be sold, price not so important as quick sale; 7343 Wabash; lot 33x160; garage; steam heat; 5 rms. and glazed sleep. porch; good repairs; terms, $1,500 down, $65 mo. [Hvale.] TAKKEN, 6948 Stony Island. Fairfax 8200.

**HIGH CL. 6 RM. BRK. BUNG.**

Elec. refrir., tile wall bath, pan. din. rm., screened rear porch; 2 car brk. gar.; 96x125, 8227 S. Ada-st.; price $29,000; $10,000 cash needed. ELLINWOOD REALTY CO., 807 W. 79th-st. Triangle 7610.

**SOUTH SHORE HOME.**

See this 7 rm. high grade, mod. brick home, lge. 2 car brk. gar., all hot w. ht.; real tile rfs., brk.-steel-stone constru.; very complete; worth $44,000; price $35,000; clear; terms; near I. C. Sou. Shore sta. Tel. Hyde Park 5735 for inspection. No agents.

FOR SALE—$1,000 CASH, $50 MO.— MY NEW 6 RM. BUNGALOW, WITH LATEST PLUMBING, LIGHTING FIXTURES AND FURNACE HT.; OAK WOODWORK IN FINE LOCATION. ALL IMPS. IN AND PAID. PRICE $7,000. F. H. HALVORSEN, 3151 W. 63d. Pros. 8340.

**SEE THIS IDEAL RES.**

Oil ht., 4 large bedrms.; like new; 2 gar. Lot 50x160. Shrubs, hedge, trees, etc. Park Manor. Vacant now. Need $2,500 cash. THOMAS & HOUCHIN, Dorchester 5400.

FOR SALE—5 RM. BRICK BUNGALOW, 3 years old, 2 car gar., 36 ft. lot, bet. 84th and 85th-sts., on Oglesby-av.; price $9,500; $1,500 cash, bal. terms. Ph. Saginaw 1419 Sunday or after 6 p. m. daily.

FOR SALE — NEW 6 RM. BRK. BUNG., $9,300; cash $1,000; per mo., $50; Arco boiler, tile bath, shower, stone fireplace, blt.-in bookcases. R. I. trans. So. Shore 9075.

FOR SALE—5 RM. BRICK BUNG.; GLAZED sleeping porch, oil burner; lot 40x172; garage; near Cottage Grove-av.; pr. $7,750. Phone Saginaw 5612.

FOR SALE—5 RM. BRK. BUNG.; H. W. HT.; gar.; glazed rear porch; awnings; large lot; impr. in and pd.; nr. I. C., school. Must sacr., $10,500; $2,000 down. Saginaw 6846.

FOR SALE—MICHIGAN-AV., NR. 28TH, 50X165; large residence and garage; suitable for business; big sacrifice; easy terms. [L.] W. A. BOND & CO., 25 N. Dearborn-st.

FOR SALE—LEAVING; QUICK ACTION; 5 rm. mod. bung., Bev. Hills; all impr.; R. R. and surf. transp.; bargain. Phone Bev. 6289.

FOR SALE—OWNER WILL SACRIFICE 5 rm. brick residence, Wabash-av., nr. 67th. Small cash paymt., bal. e. z. tms. Rav. 4701.

FOR SALE—9808 ROBEY, 6 RM. BUNG., tile roof, h. w. ht., 40 ft. lot; gar.; $16,500; only $5,600 cash. Normal 3008.

FOR SALE—WONDERFUL BUNGALOW, 5 rms., sun parlor and inclosed porch; 2 car garage. Address G C 375, Tribune.

FOR SALE—$500 CASH, BAL. LIKE RENT, will buy $7,750 new brick bungalow. Glazed-in porch. Beverly 8151.

FOR SALE—$500 BUYS 10 R. BRK., STM., elect., hardwood, run. water in bedrms.; near 36th-st. I. C. sta. Atlantic 5400.

FOR SALE—9642 HOYNE-AV. NEW 1½ sty. brk. res.; 2 baths; wide lot; barg.; tms. Owner. Dearbn. 0723 or Beverly 8628.

FOR SALE—435 E. 48TH-ST. FINE HOME. See owner on prem. 10 a. m. to 5.

## REAL ESTATE FOR SALE.

### HOUSES—SOUTH SIDE.

**NEW STOLTZNER BUILT BRICK BUNGALOWS. Alleys Paved and Paid.**

One block to street cars, in new highly restricted district; 5 lovely rooms with OCTAGON front. See the latest combination fireplace bookcase, writing desk and RADIO CABINET developed especially to meet the needs of modern homes. Your house is always warm with QUAKER ALL STEEL FURNACE. Large attic floored, with ample space for extra rooms. PRICED AS LOW AS $8,300 UP. $750 CASH. STOLTZNER CONSTR. CO., 7403 S. Halsted-st. Triangle 8704-10301. LOOP OFFICE. 134 N. La Salle-st. Central 5901.

FOR SALE—8 RM. RESIDENCE; H. W. H., ivory and mahogany trim, all hard wood fls.; large sunny bedrms.; ex. trans.; fine loc. in Hamilton Pk.; priced to sell; terms. Ph. owner Sun. or eves. Hyde Pk. 2462.

### HOUSES—SOUTHWEST SIDE.

FOR SALE—5 ROOM FRAME, OAK LAWN; easy terms. WALTER I. MASSEY, 8 S. Dearborn-st.

FOR SALE—6 RM. BUNG. 57TH AND S. Mozart; $8,800; cash $2,000; easy payment on 2d mtge. Apply 7023 S. Maplewood.

FOR SALE—5 RM. BRK. BUNG. OAK AND birch trim, furn. ht., attic, mod. plumb.; only $6,900, $500 down, $60 mo. Hem. 4900.

FOR SALE—SMALL HOUSE ON ½ ACRE; also chicken house. Call Hemlock 1919.

### HOUSES—NORTH SIDE.

**ROGERS PARK HOME**

On Greenview, nr. Pratt-blvd., 7 rms.; real fireplace; garage; lot 33x125; $6,000 will handle. ROGERS PARK REALTY CO., 1215 Devon. Rog. Pk. 7338.

**BEAUTIFUL HOME**

[illegible]

**4431 N. HERMITAGE-AV.**

[illegible]

FOR SALE—S. OF LINCOLN PARK, 9 RMS., h. w. heat, only $26,500; several fine homes near Lake Shore-dr. CROWE BROS. & CO., Dearborn and Chicago. Superior 3700.

FOR SALE—MASSIVE BUNGALOW, COR. lot 46x125; 2 car brk. garage; tile bath; oil heat; 6 large rms.; L and surf. trans.; real bargain for quick sale. Call Ravens. 1171.

FOR SALE—OWNER MUST SELL 5 RM. brk. bungalow; 37½ ft. lot; h. w. heat; in fine cond.; loc. Western and Devon section. Call Rogers Park 4069 for appointment.

FOR SALE—FRAME RES., 6 RMS., NEW furnace, garage, pvd. alley; nr. Winnemac Pk.; cash $1,500. Mr. Lueders, Ravens. 8818.

FOR SALE—A FINE HOME IN N. EDGEwater, nr. the "L"; 7 rm., strictly modern. PAUL E. HARTUNG & CO., 1126 Granville.

FOR SALE—7 ROOM COZY MODERN BRICK residence on Magnolia-av., near St. Ita's church. Call Sunnyside 7813 or Central 2733.

### HOUSES—NORTHWEST SIDE.

**ATTRACTIVE HOME.**

BRICK AND STEEL CONSTRUCTION at a low price; octagon sun parl.; 5 large rms., glazed sleeping porch, living rm. 15x17; fireplace, bookcases, paneled dining rm. 14x15; high grade plmbg. fixt.; outside icing; large pantry and kitchen; hardwood floors and trim thruout; modern heating plant. This is a bargain at $8,800; $1,500 cash, $60 mo., incl. all interest. S. O. STONE & CO., 3144 N. CICERO-AV.

**$500 CASH**

$60 PER MO. INCL. ALL INTEREST. Brand new 5 rm. octagon front brick bungalows, all large, light rms.; living room 12x21; enameled front; built-in tub, pedestal lavatory, apron sink; fireplace, bookcase, ironing board. All rooms papered. No finer bungalows built. Price $8,950. Located 5824-52 Roscoe-st. SERRIN & HILDEBRAND, owners and builders. For appointment or details phone Superior 5358.

**$350 CASH, $60 PER MO.**

will buy BRAND NEW BRICK BUNGALOW. Ideal layout, 5 rms., 33 ft. lot, furn. ht.; tile bath; ELABORATE fixtures; slpg. porch; 2 blks. to school and transp. Only $7,250. HENRY RASMUSSEN, Open Evenings and Sundays. 6405 Northwest Highway. Newcastle 1749.

FOR SALE—MUST SACRIFICE BEAUT. 2 yr. old 6 rm. brk. bungalow; must leave town acct. illness; all latest style equipment; oak trim, high attic and bsmt. Alley paved and paid. Glazed slp. porch. Fullerton and Cicero car lines 2 blks. Pr. $9,700. Owner, 4612 Nevada-av. Spaulding 9566.

FOR SALE—MUST SACRIF. MY 5 R. BRICK bungalow, sun par., fireplace, bookcase, buffet, etc.; 33 ft. lot; st., alley pvd. and pd. for; on Karlov, nr. Lawrence; pr. $10,500; cash $2,500. BANNE, PH. BRIARGATE 4000.

**I MUST SELL.**

My high class brick bung., 6 rms., at 4033 Grace-st.; choice loc. and trans.; 20 min. from loop; h. w. ht.; 2 car gar.; nr. schools. Very low terms to right party.

**DO YOU KNOW A BARG.?**

New 6 rm. brick bung.; 3 large bedrms., h. w. ht.; 33⅓ ft. lot; steam, surf. trans.; $8,850; $1,500 cash; Norwood Park dist. Call 3944 Irving Park-blvd. Irving 7720.

**$300 CASH**

and $65 per mo. buys modern 5 rm. brk. bungalow; furnace ht.; on Keeler-av., nr. Fullerton. No brokers. Harrison 9620. G. BRUSKI, OWNER.

FOR SALE—5 ROOM BRICK BUNGALOW; just completed; in ideal residential division; all modern improvements; small cash payment and balance on terms to suit buyer. Address H X 467, Tribune.

FOR SALE—GOING TO ENGLAND, FORCED to sell 5 rm. brk. bung.; slp. and sun pchs.; h. w. ht.; large attic and basement; in A1 cond.; 2 car gar. Price for quick sale $12,500. Key. 3011. 5065 N. Hamlin.

**PRICE $7,900; CASH, $1,000.**

New 5 rm. brk. bungalow; oak trim, glzd. pch.; built-in plumbing; nr. car line, stores, school. Advance Realty, 4916 Irving Park.

FOR SALE—9 RM. FR. RES.; ON 50 FT. lot; h. w. heat; 1 blk. to Kedzie car; 4 blks. to L; 1 blk. No. Pk. coll.; land alone worth price; $10,500; good terms. Jun. 0959, Irv. 2582.

**4 ROOM HOUSE, $2,450.**

Near new park; walking distance to Irving Pk. car.; only $250 down, balance $30 per month. Address B K 131, Tribune.

FOR SALE—LARGE 8 RM. HOUSE; LIKE new; 50 ft. of frontage on Irving Pk.-blvd., nr. city limits; a real bargain; easy terms. Address H C 337, Tribune.

FOR SALE—LESS THAN GROUND VALUE, Cicero-av., nr. Irving Pk., brk. res., 5 rms. dn., space for 5 rms. upstairs; furn. ht., gar.; only $9,800. Manon, 4915 Irv. Pk.

FOR SALE—NEW, MOD. 6 RM. BRK. BUNG.; tile roof, tile wall bath; h. w. heat; very lge. rms.; st., alley pvd., pd.; $13,500. E. N. Linn, 5200 N. Kimball. Jun. 0959, Irv. 2582.

FOR SALE—4 RM. COTTAGE, IN BUILT UP section; large lot; price $1,900; terms $150 down, $25 mo. Address H C 335, Tribune.

FOR SALE—6 RM. DUTCH COLONIAL IN Irving Pk.; 3 yrs. old; lg. porches; 2 lav.; 2 car gar.; $14,500; terms. Owner, Pen. 1935.

### HOUSES—WEST SIDE.

**Oakley-Blvd., Nr. Van Buren.**

10 rm. brick house; fine furnace; newly decorated; new roof and furnished complete, $8,500. Sell on account of death. Owner, Kedzie 4349.

FOR SALE—11 ROOM HOUSE, AT 1710 Maypole; furnace heat; sale price $4,500. ALEX FRIEND & CO., INC., 29 S. La Salle-st. Randolph 4916.

FOR SALE—JACKSON-BLVD., NR. PARK, 11 rm. brk. res., modern, $14,500; terms, $5,000. T. C. Wendell & Co., 2207 Madison.

### VACANT—SOUTH SIDE.

**BUILDER OR INVESTOR.**

We offer one of the best corners in AVALON HIGHLANDS priced below the market. A long term exclusive secured some time ago permits us to do this. Price $188 per ft. Cash $15,000; prices are advancing; act at once before our exclusive expires. FRANK C. WAYNE & CO., 8149 Cottage Grove-av. Tri. 4700-01.

**MUST SACRIFICE.**

Choice residential lot, 40x120; 1 block east of 180th and Torrence-av.; need cash; first good offer accepted. Act quick. Address D F 424, Tribune.

FOR SALE—COR. 79TH AND MERRILL—108x120, VACANT. RIPE FOR BLDG.; mortgage, $20,000; must sell. [N. C.] WM. A. BOND & CO., 25 N. Dearborn-st.

**60 FT. CORNER, $2,500.**

On 54th-st., close to st. car; high restrictions. Address F B 472, Tribune.

FOR SALE—BY OWNER, $600 EACH—3 30 ft. res. lots, near new million dollar public school; terms. Address G C 487, Tribune.

FOR SALE—N. W. COR. 86TH AND VERnon, 60x167. Priced right for quick sale. Triangle 4600.

FOR SALE—MARSHFIELD-AV., COR. 84TH-st., 32x125; impvts. in; terms. L. FICKLEN & CO., 111 W. Washington-st.

FOR SALE—58X125; N. E. COR. 61ST AND I. C. R. R. MADDEN BROS., 140 S. Dearborn-st.

FOR SALE—LOTS; $3 DOWN, $3 A WEEK. FRANK DE LUGACH, Owner, 9349 S. Western-av. Beverly 8300.

FOR SALE—DOUBLE SECT. LINE, BLK. Western-av.-79th, blk.; sacrif., below market value, 50 ft. Wentworth 9356.

FOR SALE—25 FT. NEAR 70TH AND ASHland; bargain. Address D L 176, Tribune.

FOR SALE—N. E. COR. 71ST-PL. AND DORchester, 60x70, $3,500; bar. Reiss, Sta. 7636.

## REAL ESTATE FOR SALE.

### VACANT—SOUTH SIDE.

**BUILDERS As Low as $50 Per Foot.**

Will sell 400 feet on second mortgage plan and assure 1st mortgage construction loan. Ripe for bungalows and apartments in a highly restricted district on the Illinois Central, only 30 minutes to loop. Street paving and all other improvements paid for. [Need quick action.] Address Y A 387, Tribune.

### VACANT—SOUTHWEST SIDE.

**TODAY**

you again have the opportunity to get in on some of our special bargains; 5 did yesterday. For consideration we are offering:

79th-st., 50x125, 164 ft. west of Austin, adjoining a 33 ft. corner, sidewalks paid for, paving is included. We advise this parcel strongly at $95 ft., on convenient tms.

Also a 30 ft. corner on 55th-st., near Austin-av., street soon to be paved, for $950; $500 cash.

And 63d-st. corners as low as $75 ft.

If you will telephone us we will be glad to drive you to these properties.

A. W. KOMAREK & CO., 63d-st. and Central-av. 63d-st. and Cicero-av. Prospect 0644. Republic 4256.

**Central-av. Bus. Frontage**

52x125, near 63d-st. car line. All improvements in and paid. Ripe for stores and apts. or a good buy for investment. Price $130 per ft. No brokers. Address S 437, Tribune.

**CRAWFORD FRONTAGE!**

First block from double section at 55th-st.; $1,250 cash, bal. terms; district building fast; no brokers. Address F B 473, Tribune.

[illegible]

**111TH-ST. CORNERS.**

[illegible]

**N. W. COR. 69TH & CLYDE.**

[illegible] get busy at once. RYAN, COLGAN, McARDLE, 7911 S. Ashland-av. Vinc. 8080.

FOR SALE—66 FEET ON 67TH-PLACE, NR. Hamlin-av., 2 blks. west of beautiful Marquette Park, only $1,600; part cash. Address D M 292, Tribune.

FOR SALE—BY OWNER CHOICE BUS. LOT, Western-av., close 79th; all improvts.; barg. L. W. Leimbach, 543 Arlington-pl., city.

FOR SALE—N. W. COR. 59TH AND RICHmond, 58x125; ripe for stores and apts.; cash talks. Triangle 0900.

FOR SALE—SPAULDING-59TH, N. E. COR., 126x150; zoned for business and apts.; make cash offer. Address P 209, Tribune.

### VACANT—NORTH SIDE.

**OUT OF TOWN OWNER**

finds necessary the disposal of his choice vacant property at once. Located at 1327-29 Birchwood-av. at the lake; lot 51x162, and in order to get immed. action is willing to sacrifice this holding at a price considerably lower than similar vacant property in this exclusive neighborhood. Address D L 145, Tribune.

**HOWARD DIST. BARGAIN.**

Choice 55 and 33 ft. lots, 171 ft. deep, zoned for 3 story bldgs.; 2 blks. to L sta.; 3 short blks. to public schools; ripe for building. Owner suffered severe loss in recent Florida storm, must sell; terms. Investigate. KELLY & O'BRIEN, 5600 Broadway. Ardmore 0101.

**APT. CORNER, 100X176.**

2 blocks from lake and Jarvis L station. First time offered. 20 year restriction, just lifted. Priced less than adjoining inside for immediate sale. Terms. Address G S 363, Tribune.

**GREAT OPPORTUNITY**

For investor or builder; 4 lots adjoining 3 flats; street improvements in; 2 blocks from two elevated stations; $66 per foot; make terms. Address P 99, Tribune.

FOR SALE — REAL BARGAIN; LOT WITH all improvements in and paid for. Zoned for apts. Ready for building. Only 2 blocks from "L" terminal. Convenient terms with a small down payment. No brokers. Address B T 500, Tribune.

**RIPE FOR SKYSCRAPER.**

100x150 ft. on Sheridan-rd., just north of Edgewater Beach hotel; east front; will consider small trade. HENSEL-COFFMAN CO., 3169 Broadway. L. V. 7635.

FOR SALE—CHOICE APT. SITE, 2 blocks from "L" terminal. Fast growing community, adjacent property restricted to apts. Small down payment will handle. Convenient terms. No brokers. Address B O 552, Tribune.

FOR SALE—ACT QUICK AND OBTAIN A real investment with large profit possibilities. Apt. site near "L" term. Improv. in, rapidly growing section. Easy terms. No brokers. Address F F 157, Tribune.

**BUILDERS, ATTENTION.**

Apt. site 66x125; 1½ blks. North of Devon on Richmond-st. Best cash offer takes it. Call Rogers Park 2869.

**IRVING PARK-BLVD.**

75 ft., ripe for improvement; lots of activity. Pr. $150 per ft. Owner. Kil. 8820.

FOR SALE—MY 50X125 CHOICE LINCOLN-av. business lots within 300 feet of great intersection corner, near L transportation; a bargain; terms. Address E F 97, Tribune.

FOR SALE—50X125 FT. APT. SITE AT 6739 Newgard-av., 2½ blks. from Rogers Park "L" station; $350 foot. DUNN, 1348 Morse-av. Rogers Park 0011.

FOR SALE—S. E. COR. HERMITAGE AND Sunnyside, 45x122, imp.; two bldgs. Make offer. Leo Carlson, 1773 Wilson-av. Rav. 0437.

FOR SALE—MY 30X125 APARTMENT LOT, 3½ blks. to L sta., $1,375; terms. Address H T 515, Tribune.

FOR SALE—107X177, ZONED FOR APT., Ravenswood; best trans.; bargain $40,000. Address H D 421, Tribune.

FOR SALE OR TRADE—$1,250 EQUITY, North Shore lot; cheap for cash. Address H M 120, Tribune.

FOR SALE—3 APT. LOT 33X142, IN ROG. Park, east of Western, overlooking beautiful grounds. Briargate 5378.

FOR SALE—50X118, BUSINESS PROPERTY, near Lincoln-av., $2,500; need $250 cash, bal. terms. Address F B 474, Tribune.

FOR SALE—MY 60X125 APARTMENT LOT on Jarvis-av., 4 blks. to L sta.; $2,750; terms. Address H S 69, Tribune.

FOR SALE—I NEED MONEY, 30X125 FT. business lot; nr. California and Devon; street paved; $3,700; small cash. Sheld. 4045.

FOR SALE—CONTRACTORS AND BUILDers. 60x150 on Kenmore-av., suitable apts. or hotel. Phone Edge. 8483.

FOR SALE—PAULINA, 192 FT. N. OF WILson, 100x165, very choice. E. N. WEART & CO., 25 N. Dearborn-st.

### VACANT—NORTHWEST SIDE.

**ATTENTION.**

Have a corner in North Albany Park; priced right, suitable for immediate improvement; apt. bldg. or stores. Address G H 368, Tribune.

**Attention, Contractors!**

35x125 bungalow lots, improvements in and paid for, $1,100 each, terms or cash. Address B Y 285, Tribune.

FOR SALE—I HAVE A LOT ON BOULEvard; all improvements paid for, including street; 2 blks. from L station, in built-up neighborhood; $640 cash will handle; no brokers. Address H X 464, Tribune.

**Grand-av. Business Lot.**

$1,600. Sewer, water, sidewalk, boul. lights, also street in and paid. $320 will handle. Address H X 471, Tribune.

FOR SALE—BEAUT. 57X125 FT. LOT IN highly restricted residential neighborhood, close in; all improvements in and paid for; good trans.; fair payment down; easy terms. Address H X 473, Tribune.

**OAK PARK-AV., $1,475.**

30 ft. just off Lawrence-av.; $250 cash will handle this. Address P-95, Tribune.

**BUSINESS VACANT BARG.**

Irving Pk.-blvd. next to cor. of Sayre-av. 50x137 ft. Price $5,200. Juniper 9246.

FOR SALE—A GOOD BUY; HOME BUILDers: A few high class 30 ft. lots; st. pv. and pd., for bung. or 2 flat; 2d mtg. on bldg. if des. Owner, Jun. 0959 or Irv. 2582.

FOR SALE—I HAVE A LOT AND ONE-half for sale in a very desirable location; must sell at once; cash or terms; no brokers. Address H X 466, Tribune.

FOR SALE—BY OWNER, CORNER LOT, 35x125; quick sale; need cash; $250 down; improvements in and paid for; no brokers. Address H X 459, Tribune.

FOR SALE—50 FT. LOT IN ONE OF THE finest residential sections on N. W. Side; price $500; need ½ cash. Address G H 367, Tribune.

FOR SALE—BRYN MAWR-AV. COR. WEST of Kimball, lot 58x125. Real buy for conservative investor. Priced right for qk. prof. B. Paulson, State 6360. 139 N. Clark, R. 1020.

FOR SALE—COR. LOT, 30X126, VOL. 2 ST. alley paved, pd. 1 blk. car line; $5,250. Hecht, 160 N. La Salle. Sta. 5199.

FOR SALE—50X125, ONE OF THE BEST residence sections N. W. Price $800; very easy terms. Address P 362, Tribune.

FOR SALE—MY 30X125 APARTMENT LOT, 3½ blks. to L sta., $1,375, terms. Address D M 291, Tribune.

FOR SALE—LOT, 35X125; WATER, SEWER and sidewalk in and paid for; $895. Address F M 213, Tribune.

FOR SALE—RESIDENCE LOT, NR. BYRON-st., for $1,000; need $350 cash, bal. easy. Address D L 296, Tribune.

FOR SALE—APT. SITE NR. IRVING PK.-blvd.; improvements paid; price $1,300; terms. Address H T 60, Tribune.

FOR SALE—35 FT. RES. LOT, N. W. SIDE. Sewer, water, sidewalks paid. $200 down. Address H X 470, Tribune.

FOR SALE—200 FT. ON CRAWFORD NEAR Elston and Montrose. Ard. 1024.

## REAL ESTATE FOR SALE.

### VACANT—NORTHWEST SIDE.

**LINCOLN-AV. Business Vacant.**

In trust with a big loop bank. Requires $1,000 cash. Balance terms. No brokers. Address F B 475, Tribune.

**HARLEM-AV.**

This snap for some one. Double section line corner property. Restricted 3 apt. section. Harlem being paved this year. No assessments. Price $16,500. Cash $4,000. Do not answer unless you mean business. This corner a good, safe and sound investment. Address G C 466, Tribune.

**Subdividers or Builders.**

One solid block, 600 ft. on Belmont, 300 ft. on Central; ripe for subdividing or building in fast developing section; $75,000 cash will handle. See Clarkson. H. E. READING & CO., 6 N. Michigan-av. Cent. 8191.

**SACRIFICE BIG** 20% OFF SELLING PRICE.

Union Bank, trustee; 3 lots in Lawrence-av. and Steuben Park district; restricted to brick buildings; monthly payments. Address P 97, Tribune.

FOR SALE—BY OWNER, 90x135 FT. apartment site on blvd.; all improvements in and paid for, 2 blks. to L, 3 blks. to surface lines; ideal location; for quick sale, less than $110 per ft.; might divide. Address H X 474, Tribune.

**60 Lots, 33x125. Sacrifice.**

$500 each; ready to build homes and apts.; improvements in; 30 min. to loop; good trans. PROHOV, 64 W. Randolph. Dearbn. 7671.

### VACANT—WEST SIDE.

FOR SALE—ON 100 FT. PARKWAY BOULEvard, fine lot, 40 ft.; 1½ blocks to L sta. [illegible]

[illegible]

### REAL ESTATE—MFG. PROPERTY.

FOR SALE—CUT DOWN YOUR OVERHEAD; modern Milwaukee factory on switch and car line; bldgs. have 160,000 sq. ft.; land area 300,000 sq. ft.; $300,000; possibly less. EDWIN J. BOWES JR. & CO., 111 W. Monroe-st. Randolph 5075.

**CHOICE MFG. SITES.**

| | |
|---|---|
| 50x125, 43d nr. Wallace | $2,500 |
| 100x125, Root, nr. Union | $10,000 |
| 180x125, 43d, nr. Marshfield | $13,000 |

JOS. W. HOUGH & SON, 4213 S. HALSTED.

**FACTORY.**

From 5,000 to 30,000 square feet on our own site will be built and financed by us for May 1st occupancy less than rent. W. J. SPENGLER & CO., 2320 Milwaukee-av. Brunswick 4860.

FOR SALE—CLOSE IN FACTORY BLDG., about 16,000 sq. ft., and valuable lot; only $50,000 if at once. Terms easy. Address F E 430, Tribune.

FOR SALE OR TO RENT—MOD. HEAVY constr. bldg., 42,000 ft., close in west side; 2 boilers, good light, exc. ship. facil. PAUL C. LOEBER & CO. Ph. Frank. 0757.

FOR SALE—$5,000 CASH REQUIRED; WILL build 1 sty.; 10,000 ft. on track. Wabash 1216.

FOR SALE OR RENT—S. SIDE MFG. OR switch track prop.; can sell yours. [McCormick.] WOODRICH BROS., Plaza 1200.

FOR SALE—FACTORY SITES ON RAILroad switch; low prices to close account. CALLISTUS S. ENNIS & CO., 35 E. Wacker.

FOR SALE—BLDG., 36,000 FT., ONE STY., belt switch, addl. ground. WM. KAPLAN, 36 S. State-st. Central 4459.

FOR SALE—NEW 1 STORY, 20,000 SQ. FT., modern; imm. poss. 4245 W. Lake-st.

FOR SALE—NEW 1 STY. DAYLGT. BLDG., 50x100; reas. Franklin 4860.

### REAL ESTATE—OAK PK., AUSTIN.

**W. H. WRIGHT & CO.**

Nothing lacking in this FINE CENTRAL AUSTIN HOME. Spacious living rm. across front has REAL FIREPLACE. Attractive dining rm. has buffet. Model kitchen and pantry. 3 EXCELLENT CHAMBERS. Attached GARAGE with side drive to street. Price only $9,000.

BUY NOW

2 FLAT at BUNGALOW PRICE. 5-6 rms. GLAZED and SCREENED. Front and Rear Porches. Bright, airy rms., pretty 37½x125 ft. lot, close to "L." Also GARAGE. Price only $9,500. Terms.

BUY NOW.

"HI-GRADE" BRICK [tile roof]; COLONIAL in beautiful Fair Oaks section. Side entrance to charming recept hall. REAL FIREPLACE in huge living rm. Double French doors to SUN PARLOR. French gray dining rm. "Domestic Science" cabinets in kitchen with Pullman breakfast nook; 3 LOVELY CHAMBERS [1 master size]. All Tile Bath and Shower. HOT WATER HT. Only $20,000.

AUSTIN OFFICE, 5613 W. Lake-st. Phones Austin 0683-0690; Euclid 833. OAK PARK OFFICE, 829 S. Oak Park-av. Phones Euclid 5755; Austin 1856. W. H. WRIGHT & CO.

**BEAUTIFUL FAIR OAKS COLONIAL RESIDENCE.**

Brick construction. Built by owner for permanent home. Unforeseen circumstances compel him to sacrifice for quick sale. 6 extra large rooms and SUN PARLOR. Large living room with REAL FIREPLACE. Well arranged breakfast room with breakfast nook. Lavatory first floor. 3 cheerful bedrooms. Complete bath with tile floor and walls. HOT WATER HEAT [oil burner]. Steel under-construction. Metal weatherstrips. Lot 50x189, with 2 CAR HEATED BRICK VENEER GARAGE with side drive. If you are looking for a high class, well constructed home, call for appointment to inspect. Price $28,000.

**INCOME PROPERTY**

IN FINE RESIDENTIAL SECTION OF AUSTIN. SUN PARLOR 6 FLAT. ALL 5 rm. apts. A1 condition throughout. Renting location the best. 3 blks. from Lake-st. "L" Sta. Owner has equity of $16,000. Will trade for clear bungalow or residence.

**F. C. PILGRIM & CO.**, 5637 W. Lake-st. Austin 1680, 1681, 1682, 1683. Euclid 880.

**A COZY BUNGALOW**

In central Austin; handy to L sta. and C. & N. W. depot, on big lot, 50x160; side entrance; living rm. across front; brick fire-pl.; glazed sun pch.; tile bath; H. W. HEAT. Splendid basement; garage; pvd. alley; all assmts. pd. Price $10,500; terms. J. B. LEWIS & CO., 5600 Chicago-av. Austin 2872; Euclid 720.

FOR SALE—ENGLISH COLONIAL 6 rm. home on FASHIONABLE Monroe-av., River Forest; beaut. 50x178 lot; 2 car garage; H. W. HT.; tile fl. bath; real fireplace; REAL HOME for $16,000. COOK & SKILLIN, Oldest Realty Office in Oak Park. 1043 South-blvd. Euclid 9800 or 73.

FOR SALE—REDUCED PRICE ON THIS 8 room Yaryan house; 4 splendid bedrooms and sleeping porch; bath on 2d; lavatory on 1st; just repainted; wonderfully located near Chicago-av. and Oak Park-av. F. A. HILL & CO., INC., 5636 W. Lake-st. Aust. 0131. Eucl. 133. 1107 South-blvd. Aus. 6279. Eucl. 5102.

**GREATLY REDUCED.**

Beaut. 6 rm. Fair Oaks Dutch colonial; has large liv. rm., real firepl., master bedrm.; attractive interior throughout; price $20,000; arrange convenient terms. CARROLL L. BRAGG ORG., 107 N. Oak Park-av. Mans. 9856—Euc. 477.

FOR SALE—LOREL-AV. RESIDENCE, 6 large rooms; oak floors and trim; tile bath; glazed rear porch; 2 car garage; wide lot; all assessments paid. Bargain at $9,500. Requires $3,500 cash. S. B. SHEAHAN & CO., 5312 W. Chicago-av. Austin 4820.

**Sun Parlor Brick 2 Flats.**

ONLY $16,200; beaut. 5 rm. apts. with slpg. pchs., 2 ht. systems; wide lot; in FINE AUSTIN LOC. 2 car gar.; paved, pd. sts. and alley; easy terms. See JOS. L. SHODIN & CO., REALTORS, 5605 W. Division-st. Phone Mans. 3848.

**Will You Sign Another**

lease or will you buy one of our new oct. frt. brk. bung., mod. every way, incl. lg. flrd. attic, beau. dec., on lg. lot; $1,000 cash, bal. e. z., incl. int.; can see any time under const. now in N. Austin. David Gowdy Co., 6138 W. North-av. Merrimac 9220.

**UNUSUAL 2 FLAT, 6-6.**

Brick; 2 h. w. plants; all oak trim; extra large rooms, fine location. Owner must sell and will accept $2,000 as down payment. T. A. HOLM & CO., 905 S. Oak Park-av. Aus. 8735-Eucl. 905.

**AUSTIN BARGAIN.**

5 ROOM BRICK BUNGALOW. $7,800. On Haddon-av., near Lamon. AUSTIN REALTY CO., 5038 Chicago-av.

FOR SALE — BEAUTIFUL FAIR OAKS home; FACE BRICK; H. W. ht.; 2 TILE BATHS, extra lav.; extra fine fixtures and woodwork; fine lot; ALMOST NEW; $23,900. MRS. VAN DOREN, Oak Park. Euclid 8948.

FOR SALE—NEW CORNER 4 FLAT BRICK, 2 5s, 2 4s; choice Austin location, steam htd., oak trim throughout, bargain, pr. $27,500, $5,000 cash; will trade equity for 2 flat. BARRY McNICHOLS & CO., 4806 W. Chicago-av. Austin 1100.

FOR SALE—5 R. BRK. SUN PAR. BUNG.; h. w. ht., elec., firepl., bkcases., buffet, gas stove; paneled dining rm.; garage, etc.; gd. Aus. loc.; cozy east front home; req. $2,000 cash; terms. Merr. 9658. Col. 1120.

FOR SALE—2 FL. BRK. NEW; 3 CAR BRK. gar.; owner; reas. 1220 N. Laramie, 2d fl.

## REAL ESTATE—OAK PK., AUSTIN.

**MRS. R. C. DAVIS.**

FINE MODERN BRICK 2 APT., 5-6 rms., YARYAN HEAT [costs $210 year], 2 car garage. In wonderful loc.; conven. to Lake-st. L. Price $23,500. OPEN EVENINGS.

A REAL BUY IN FINE COLONIAL HOME in best N. Oak Park loc.; 6 wonderful rms. and sunrms.; TILE BATH; extra lav. 1st flr. H. W. HT.; lot 50x170; only $16,000. 401 South-blvd., O. Pk. Mans. 1317. Euc. 262.

FOR SALE—$1,000 CASH, BRK. 2 FLAT, 5-5 rms., sep. heating plts., wide lot, nr. North-av. and Austin-blvd.; pr. $12,500. 5946 Division. Austin 0037.

### REAL ESTATE—SUBURBAN—SOUTH.

**Beverly Hills.**

FOR SALE—BEAUTIFUL HEAVILY WOODed corner lot overlooking golf course, 59x183 feet; ideal place for a home; price $3,400, including sewer, water, and sidewalks; $700 cash will handle, balance monthly. Address H T 518, Tribune.

**WIDOW MUST SELL HOME.**

Price cut to $18,500; $5,000 cash; Wood-st., near 106th-pl.; 63 ft. lot, side dr. Poss. May 1. Call Hough for appt. Yards 0808.

FOR SALE—BEVERLY HILLS PROPERTY, VACANT AND IMPROVED. J. WM. HOWARD & CO., 10 S. La Salle-st. 1767 W. 95th-st.

FOR SALE — 9639 S HOYNE-AV., 5 RM. pressed brick bungalow, sun par., brkft. rm., glazed slp. pch.; h. w. ht.; fruit cellar; 2 car brk. gar.; lot 45x125. Beverly 8826.

FOR SALE—ON RIDGE, 6 RM. COL.; 2 car garage; $16,000, terms. C. A. WILSON REALTY CO., 2337 W. 111TH-ST. BEVERLY 7900.

FOR SALE—8 R. HSE., 2 CAR GAR., LGE. barn, shaded lot, 100x277; shrubbery; $15,500. 9754 Winston-av. Tel. Bev. 1712.

**Homewood.**

**Be Your Own Landlord.**

[illegible] can show any day. Address B P 497, Tribune.

**A REAL SNAP**

for quick sale, my 2½ acres on Cicero-av.; 4 blks. Rock Island R. R. Paved highway. Only $3,000; $600 down; your terms. S. B. Millard, 3848 W. 26th-st., Chicago.

FOR SALE — MUST HAVE CASH; WILL sell my lot for $500; 3 blks. to steam; also street car trans.; imp. in. Call Owner, Lawndale 9125.

### REAL ESTATE—SUBURBAN—NORTH

**Evanston.**

FOR SALE—AN UNUSUALLY ATTRACTIVE Evanston home in exceptional condition, suitable for large family; 6 large bdrms.; lot 50x190; 2 car gar.; H. W. ht.; offered for quick sale at $23,000. HOKANSON & JENKS, INC., 513 Davis-st., Evanston. Greenleaf 1617. Rogers Park 5210.

FOR SALE—MY NEW 22 APT. BLDG., COR. Mulford and Sherman, east of Ridge, 3-4-5 rms., all rented; lot 104x125; good terms for cash. Owner, 1622 Devon. Rogers Park 4140.

FOR SALE—3 FLAT, OCT. S. P., 3 CAR brk. gar.; all 6 rms.; subject $18,000 1st mtg. only; sell for cash or trade for vac. Call Eardley, Rogers Park 9338.

FOR SALE—HOMES ON N. SHORE. MRS. FULLER, 522 Davis-st. University 6860.

**Glencoe.**

FOR SALE — FACING SKOKIE COUNTRY Club, 10 r. hse., 770 Bluff-st.; beautiful grounds; 1½ acres; 10 r. hse., 590 South-av., under construction. E. M. Kimball, 140 S. Dearborn. Ph. Ran. 0880 or Glencoe 170.

FOR SALE—CHOICE WOODED 60 OR 70 FT. lot, very deep, in southeast Glencoe, 250 ft. w. of Sheridan-rd., on quiet st., nr. trans. J. W. JACKSON, 933 Tower-rd. Winnetka 1394.

FOR SALE—MUST SELL 6 RM. MOD. BUNG., lot 130x145, lg. sun pch., gar.; pr. $11,800; quick sale; nr. Glencoe. Ph. H. P. 2939.

**Highland Park.**

FOR SALE—8 RMS., 3 BATHS, ATTRAC. gar.; new; nr. lake; an exquisitely appointed home. Phone Kenilworth 3549.

**Kenilworth.**

FOR SALE — TWO EXCEPTIONALLY FINE building sites within 3 blocks of lake, 100x175; all improvements paid. Priced right. See exclusive agents. R. M. JOHNSTON & CO., Opp. L terminal. Ph. Wilmette 68.

FOR SALE—SACRIFICING FINE COR. LOT, 125x170 ft., s. w. cor. Sheridan and Kenilworth, 1 blk. from lake, short walk to depot; only $6,000 cash, bal. on terms to suit. Phone owner, Superior 1383.

FOR SALE—NEW 9 RM. ATTRACT. BRICK home; large liv. rm., breakfast nook; slp. pch., 3 baths, 2 car gar. HEINSEN REALTY, end of L. Wil. 2760. Univ. 8908.

FOR SALE—9 RMS., 3 BATHS, 2 CAR GAR. New. Nr. lake; superb quality in every detail. 225 Leicester-rd. Open today.

**Ravinia.**

FOR SALE—BEST HOMESITE VALUE IN Ravinia, 50x210 ft. sites; fine restricted community; nr. Ravinia Park, lake and 2 blks. to depot; price $3,000 each with street paving and all improv. paid; ¼ cash, bal. mo.; a real buy. Address D L 297, Tribune.

**Wilmette.**

**Wilmette—Our—Attractive**

colonial six room brick house; sun parlor and sleeping porch additional; tile bath; three years old; northeast corner wooded lot 70x176½; wonderful elm trees, large rooms; two baths, two extra lavatories; Flaxlinum insulation; plate glass windows first floor; canvas paneled walls; beautiful fireplace; hot water heat, Newport boiler; fine basement; built for owner. $36,000. Best part of Wilmette and price is right. F. C. HEER, 1140 GREENWOOD-AV. PHONE 2603.

FOR SALE—BEAUTIFUL COL. 6 LIGHT, airy rms. and slp. por., tile in kitchen, large lot, close to schools and trans.; a buy at $15,500; terms. WILMETTE REALTY CO., 513 4th-st., end of L. Wilm. 192.

FOR SALE—NEW BRK. BUNGALOW; LGE. liv. rm., tile flr. bath; glzd. slpg. pch.; h. w. ht.; lot 50x150; $15,000. EDDINGTON & ALLEN, INC., End "L." 410 Linden. Ph. Wilmette 407-408.

FOR SALE—MODERN 7 ROOM BRICK RESIdence; h. w. h.; sun and dining porches; elec. refrig.; garage; beautifully landscaped 50 ft. lot; $17,500; terms; might rent. HILL & STONE, 404 Linden-av. Wilmette 1644.

FOR SALE — AVAILABLE VACANT IS scarce; we have a few good lots at $70 to $95 a foot that are real buys. FREDK. B. THOMAS & CO., Winnetka and Chicago offices.

FOR SALE — $2,500 DOWN BUYS 2 APT. home; lot 75x140; 2 garages; fruit trees and shrubs; 5-6 rms., steam heat; 3 blks. to N. S. Elec.; $18,500. Ph. Rogers Park 0458.

FOR SALE—DANDY 6 RM. MODERN HOME near L and lake; h. w. heat; oil burner; garage; mtge. $7,600. Will sacrifice for quick sale. For particulars address D M 289, Tribune.

FOR SALE—TO CLOSE AN ESTATE 7 RM. mod., Walnut-av., cheap, $11,000, for own terms. GATHERCOAL, 1213 Wilmette-av. Wil. 225.

**Winnetka.**

WHEN THE BIRDS RETURN

Many people are going to say, "We wish we had looked earlier." Here is a home in Winnetka to see before some one else buys it. BRICK COLONIAL, 8 rooms, 4 bedrooms, 2 tile baths, brick garage, deep lot, near schools, transportation and stores. Price $24,500. QUINLAN & TYSON, INC., 746 Elm-st., Winnetka. Winn. 2199. Univ. 2600.

**Miscellaneous.**

**FIVE (5) ACRES**

In fast developing North Shore district; served by Nor. Sho. Elec. trans.; will sacrifice this entire tract, equal in size to 40 res. lots, for $4,750 if taken by one party. Terms. No brokers. Address Owner, G. C. 423, Tribune.

FOR SALE — NORTHBROOK, MODERN 7 room residence, on large lot; furnace heat; price $8,500; will sell on terms. G. P. RACINE & CO., 77 W. Washington-st.

### REAL ESTATE—SUBURBAN—N. W.

**Des Plaines.**

FOR SALE—5 RM. MOD. HOME, GAR. $500 cash, $60 per mo. Bx. 53, Desplaines.

**Niles Center.**

FOR SALE—DEMPSTER-ST. BUS. LOT; ALL improvements in; $4,500; bargain, 1590 down, balance terms. Sheldrake 2479.

FOR SALE—8 LOTS, $1,660; ALL IMprovements in; bldg. activity here; 15% down, balance terms. Sheldrake 2479.

**Palatine.**

**MUST SELL**

beautiful large lot in best part of Palatine; improvements in; 60x185 ft.; price $600; will take $100 cash, $10 mo.; fine for home or investment. Address S A 482, Tribune.

FOR SALE — MUST SELL OUR BEAUTIfully located 60 ft. homesite, close to station; improvements in; will sacrifice for $750 if we can get $150 cash at once; will take bal. $10 monthly. Address F A 300, Tribune.

**Park Ridge.**

FOR SALE—5 ROOM BUNGALOW; GLAZED porch; 2 car garage; fine old shade trees and shrubs; nice home. 216 N. Delphia. Ph. Park Ridge 4584.

FOR SALE — TO SELL IMMEDIATELY have priced very choice lot 58x125 at $800, terms. Address O 89, Tribune.

FOR SALE—MY LOT ON MERRILL-ST. Terms. Address G C 465, Tribune.

## REAL ESTATE—SUBURBAN—N. W.

**Park Ridge.**

**5 UNUSUAL LOTS**

in highly restricted section of Park Ridge; 2 facing on blvd.; $1,475 each; 2 one blk. from double blvd. corner, $1,375 each; 1 corner lot 200 feet deep, $1,850; all 50 feet wide; very little cash needed, balance on low terms. These lots are near beautiful new high priced homes and are improved ready to build on; all underpriced and ripe for profit; will sell one or all. Address G H 371, Tribune.

**DEE ROAD.**

Just beyond North Western R. R.; street paving and water in; also sidewalks; 25 feet; cash to suit, balance $15 monthly; bargain price; but one lot. Address P 94, Tribune.

**PARK RIDGE.**

For quick action we will sell our large lot in finest section of Park Ridge, 50 foot frontage. All improvements in. Price $1,400; $300 cash; balance terms. Address F Y 113, Tribune.

FOR SALE—ATTRACTIVE BUNGALOW, 5 rms. on 1st floor and 1 rm. upstairs; excellent living rm.; dining rm.; kitchen; 2 bdrms. and bath; lot 50x125; 2 car garage; all improvements in; $8,000; terms. FRED L. GILLICK, PARK RIDGE, ILL. PHONE—Park Ridge 777.

FOR SALE—BEAU. NEW 5 RM. PRESSED brick Queen Anne bungalow, H. W. Ht., plastered porch; 50 ft. lot; st. paved; nr. depot; poss. Price $11,500. Ph. Owner, Key 2044.

FOR SALE—BEAUT. NEW COR. 7 RM. OCT. res.; h. w. ht.; 2 baths; inst. h. w.; fine constr. and finish; streets pvd.; ideal for lge. family; only $1,000 cash or trade; pr. $13,750. Builder, Pensacola 1113.

**CASH $250, MONTH $10.**

50 feet very desirably located; bank has one lot; closing trust; make sacrifice. Address P 96, Tribune.

FOR SALE—100X140 [illegible]

**Miscellaneous.**

**STATE HIGHWAY FRONTAGE.**

[illegible]

**OIL STATION and REFRESHMENT SITE.**

Cor. of two main highways. Lot 212x175, pav. and elec., finest location in Cook co.; chance to make big money by right party; $4,000 cash, bal. suitable terms. For quick details call, phone or write, F. D. Quin, 3816 N. Ridgeway-av. Irving 7939.

**BUY THIS NOW FOR PROFIT IN SPRING.**

My half acre high and dry, $395; $80 down and $5 per mo. Northwest suburb, 45 min. to loop over C. & N. W. Near school, churches and stores. Selling for less than wholesale prices. Address F P 401, Tribune.

**UNUSUAL INVESTMENT. ONLY $36 NEEDED.**

Two 60x185 ft., east front lots, in fine res. sec. old suburb, N. W., at $190 each. Will take $36 cash and $2 per mo. on each. Close to stores, school, and exp. station. Address F G 52, Tribune.

**RESTRICTED ½ ACRE, NEAR DES PLAINES.**

$200 DOWN, $10 MO. This land is high and in limits of fast growing town close to N. W. R. R. sta. and 2 paved state highway; fine location for home or invest. Address F N 415, Tribune.

FOR SALE—TWINS, TWO 35 FT. RESID. lots; schools, churches, trans., sewer, water and sidewalks in and pd.; 11 miles west from loop; $480 down, bal. easy terms. Address B Y 288, Tribune.

FOR SALE—SUBURBAN RES. LOT 32½x125, ready to build; sewer, water and sidewalks in and pd.; schools, churches, trans.; 31 mins. to loop; $360 cash will handle. Address H X 458, Tribune.

### REAL ESTATE—SUBURBAN—WEST

**Berwyn.**

**HAPPINESS.**

7 room res.; hot water; new; modern HOME. Large lot; fine transp., 22 min. to loop. Priced right. Wonderful terms. Address H X 456, Tribune.

**CONTRACTORS.**

NINE 30 ft. blvd. lots, 2 blocks from station; built up new territory. Terms. No brokers. Address F E 106, Tribune.

FOR SALE—20 MINUTES TO WESTERN ELECTRIC in Berwyn, 45 ft. res. corner, $38 per ft.; 3 minutes to station, $350 will handle. Address H X 472, Tribune.

**HAVE YOU $500 CASH?**

Must sell equity. Imp. residence lot in Berwyn. If you want a bargain, Grace 2928.

FOR SALE—FOR AROUND $110 A FOOT you can buy an excellent business location on Harlem-av. Can you beat it? No brokers. Address B Y 290, Tribune.

FOR SALE—2 FLT. BRK., MOD., 5-5; LOT 33x137; nr. school; $13,750, cash $6,000. 1436 S. Grove, 1 bl. w. Ok Pk.-av. Douglas.

FOR SALE — WEST 26TH-ST. BUSINESS lot, nr. Wesley-av., 30x125, $3,000; part cash. Address E B 126, Tribune.

**Downers Grove.**

**FIVE ROOM BUNGALOW.**

Nearly new, built on rear end of business lot; 50x200 feet. On Ogden-av., Downers Grove, few hundred down, balance your terms. The lots alone should be worth all I ask in two years. Address P A 389, Tribune.

FOR SALE—YOU WILL NEVER SEE THE equal of this again; 2½ acres wooded property in corporate limits, with small house, for only $4,500; fine terms. Owner. Address S B 243, Tribune.

FOR SALE—5 RM. BUNG. AND 15 LOTS; mod.; improv. in; 4 blks. from C. B. & Q. station on Gertz-st. e. of Fairview-av. Mtg. $6,400. Ph. Brunswick 9510. Address 1532 W. Cornell-st., Chgo., ALBERT SNOW.

**Elmhurst.**

**Pressed Brick Bungalow.**

5 rms., tile bath, fireplace, panel din. rm., kitch. cab., gas range, ice box, 2 bedrms., sleeping porch, attic, shades, screens, decorated, furn. heat, ldry. tubs, coal bin, 50x180 ft. lot, 3 blks. sta., nr. Elmhurst. Price $8,500; $800 down, $60 mo. Address F J 474, Tribune.

**FORCED TO SELL.**

Client cannot continue payments; willing to sacrifice beautiful 60 ft. lot for $15 per ft.; few blocks to trans., schools, churches and stores; will accept $100 down from reliable party; bal. to suit. This lot should be worth about $1,500 in the spring, based on adjoining values. Address H T 54, Tribune.

**Spanish Stucco Bungalow.**

Beautiful exterior; ideally arranged interior; well built; large lot and handy to everything worth while. This model home can be yours if you have a few hundred dollars and can pay about $50 a month; occupancy May 1 or sooner. Address H T 55, Tribune.

**HOME BARGAIN.**

5 large rooms and attic; oak floors and trim, tile bath; modern throughout; newly decorated; large lot; paved street; only $7,750; worth $9,000. Address F O 306, Tribune.

**$250 DOWN, $32.50 MO.**

buys my beau. home, hdwd. flrs., bath, refrigerator, gas range, kitchen cabinet; bsmt.; furnace; sidewalk, sewer, water, gas, elec.; nr. sta., Elmhurst. Price $5,250. Address F M 433, Tribune.

**6 ROOM BRICK, $15,000.**

All latest features, real fireplace, vapor heat, tile roof, 3 sleeping rooms upstairs; nicely decorated, reas. terms. Address F D 455, Tribune.

**5 RM. BRICK, $8,500.**

All nice large rooms, fireplace, built in features, 2½ blocks to trans.; large lot; $850 down, $65 a mo. Address F K 201, Tribune.

**OWNER SACRIFICES**

Elmhurst home, bsmt., furnace, lge. porches. Lot 101x167; 2 car garage; fruit trees, shrubbery; priced $5,300; $500 cash, $55 per mo. incl. int. Address F N 414, Tribune.

FOR SALE—$1,000 CASH AND $50 MO. incl. int., buys my beautiful Elmhurst home, 7 rms. and bath, lot 75x140; landscaped with shrubbery and trees, 2 car garage, pvd. st., nr. school, 2 blks. sta. Price $7,000. Address F M 448, Tribune.

FOR SALE—5 RM. KELLASTONE, NEW, modern in every way; tile bath, large rms. Lot 52x140. A real buy at $8,250; $1,000 cash, bal. like rent. BALGEMANN & CO., 489 E. Spring-rd.

FOR SALE—ELMHURST ENGLISH TYPE home, 5 lge. rms., silver gray shingled, fireplace, beautiful wooded lot facing blvd., fruit trees; $750 down, $65 per mo. Address F J 428, Tribune.

**5 RM. BUNG., $5,800.**

$300 down; $50 a mo.; strictly modern. Address F O 106, Tribune.

FOR SALE — ELMHURST CORNER LOT, facing blvd., with park, water, gas, elec., lge. shade trees, restricted, 75x194; $220; $11 mo. Address F J 493, Tribune.

FOR SALE—5 RM. BUNGALOW, $6,500; $500 down, $55 mo. Newly decorated; 2 blks. sta. FRYE, 237 N. York-st.

**Glen Ellyn.**

**GLEN ELLYN. NEAR GOLF LINKS. 50X150, $395.**

$70 down; bal. in five yrs. Ideal for a home; express service at your door; will build for you at once if you say so; get advance information; this is not a new subdivision. Address F S 178, Tribune.

FOR SALE—MUST SELL MY 55 FT. LOT, located on top of a hill about 3 blks. from Glen Ellyn, Main-st. station; nothing like it in the district; overlooking beautiful Spanish and English homes; pr. $1,735; will take ¼ cash. Address F O 596, Tribune.

FOR SALE — $25 FT., EASY TERMS OR mtge. paper buys all or any part of 600 ft. on paved Crescent-blvd. Less than half price. P. O. Box 482, Lombard, Ill.

REAL ESTATE—SUBURBAN—WEST.

**Glen Ellyn.**

W. H. WRIGHT & CO.

MUST BE SEEN TO BE APPRECIATED. [illegible] HOT WATER HEAT. [illegible]

W. H. WRIGHT & CO.

**Hinsdale.**

Practically New 6 Rm.

[illegible]

The Bragg Organization.

**La Grange.**

FOR SALE—6 ROOM AND SUN PARLOR stucco bungalow. 144 N. Catherine.

**Lombard.**

BUSINESS LOT—MUST SELL

[illegible]

Profit Making Business Lot

[illegible]

**Maywood.**

W. H. WRIGHT & CO.

DON'T SIGN THAT LEASE! [illegible]

W. H. WRIGHT & CO.

FOR SALE—$300 CASH ON YOUR LOT [illegible] rent, solid brick, modern new home; come out or if you have no car we will send for you. Bernard H. Block, 2 S. 19th-av., Maywood. Phone Mansfield 0454.

FOR SALE—$8,300 BUYS 2 STORY RESIDENCE. 7 rms.; garage. 50 ft. lot; all impts.; very best tran.; 1½ blks. from bus. center; conv. trms. 139 S. 20th-av. May. 2048.

**Riverside.**

FOR QUICK SALE.

By owner. 7 rm. modern bung., 25 ft. sun porch; 3 bdrms., htd. gar., 195 ft. landscaped corner; 3 blks. to transp. R. WERTMAN, 100 N. Delaplaine-rd., Riverside. Phone 1989-R.

FOR SALE—100 FT. AT 23D AND DES Plaines-av. for $12,900 on easy terms. Close to the new zoo property. Paved highway, sewer and water. No brokers. Address B Y 289, Tribune.

**River Forest.**

FOR SALE—BEST REASONABLE OFFER takes 5 rm. Kellastone bungalow in desirable River Forest location; extra large living rm., glazed pchs., oil burner; lot 45x178; new car garage; will sacrifice; terms. Ph. Forest 2911.

FOR SALE—BRICK RESIDENCE ON 100 ft. lot; surrounded by other beautiful homes; ideal loc.; N. of Lake; $37,000.
DOMVILLE & BUNDSCHO.
231 Lake-st., River Forest. Forest 2043.

FOR SALE—HAVE NEW MOD. HOME, $300 cash or your lot equity. Phone my home, Maywood 2565-R.

**Villa Park.**

FOR SALE—PRESSED BRICK BUNGALOWS. New, 6 rms.; standard plumbing; sleeping porches; large lots; paved st. Ready to move in. Nr. R. R. sta.; $8,750. Terms, $1,000, bal. like rent. Write for R. R. tickets. Owner, H. W. ELMORE & CO., 1 W. Park-blvd., Villa Park, Ill.

FOR SALE—MUST SELL MY 2 LOTS IN Villa Park. $900 for both. Terms, $180 cash, $10 mo. Address F M 490, Tribune.

FOR SALE—4 RM. HOME NR. STA., VILLA Park, $4,100; $175 cash, $40 mo. Address F J 475, Tribune.

**Western Springs.**

NEW 6 RM. BRICK BUNG.

on large, beautifully wooded lot; oak floors, nat. firepl., sun room, 1 car garage; near depot and school. Reasonably priced. Easy terms.

HENRY A. MILLER, Realtor.

Br. off. cor. Wolf-rd. and R. R. Ph. W.S.811.

FOR SALE—NEW 6 RM. BRICK HOUSES, English architecture with every modern feature; $10,000; easy terms; now being built on Franklin, near Ogden-av. G. H. SCHNEIDER & CO., Exclusive Agents. [Prescott.] Franklin 3302.

**Wheaton.**

IDEAL CORNER LOT

in most beautiful new subdivision in Wheaton; the place on which to build the home you have dreamed of having; lovely shade trees; restriction to protect the owner; $3,450; $690 down; this will sell on sight. Write at once. Address F T 404, Tribune.

Wheaton's Best Buy—$8,750.

8 rm. res., 4 bedrooms, lge. porch; excellent loc.; 2 blks. from Wheaton college; and conv. to trans.; reas. terms.
A. L. WEBSTER, Realtor.
Phone 339. Wheaton, Ill.

FOR SALE—7 ROOM WHEATON HOUSE; elec., h. w. ht.; lot 125x350; garage; large chicken house; terms. Room 428, 29 S. La Salle.

FOR SALE—5 RM. MOD. BUNG. WITH SUN parlor, h. w. heat, fireplace; lot 66x165; $8,900; $1,500 cash, bal. mo. A. C. HOY & CO., 113 W. Front-st., Wheaton 67.

FOR SALE—120 FEET WHEATON RESIDENCE vacant, impr'vd; small cash will handle or will trade. Address O 195, Tribune.

**Miscellaneous.**

TWO ACRES
AND 5 ROOM HOUSE,
NEW.

A beautiful home on two acres with large trees on the top of a hill looking over a natural park. A place to enjoy life with city convenience for the small sum of $5,400; $600 down, bal. like cheap rent. If you are looking for a home on the West Side with express service to loop this one will suit you. Address B P 179, Tribune.

120X247,
A BARGAIN.

Just the place to raise your own vegetables and have a few chickens. Will build or loan you money to buy your home, only 3 blks. from the station on C. B. & Q. R. R. $190 down starts you. Write for information. Address F P 204, Tribune.

FOR SALE—130 FT. LOT WITH ALL IMprovements, in restricted neighborhood, surrounded by beautiful homes; close to stores, churches, both grammar and high schools; steam and elec. trans.; please do not ans. unless you intend to build home in keeping with those now here; price $2,880, 1-5 cash. Write for information. Address B P 498, Tribune.

8 ACRES STATE ROAD FRONTAGE.

Suitable for chickens or truck. Good high black soil. Will make suitable terms. On Lake-st., 18 miles from Loop. Address F N 118, Tribune.

DUTCH COLONIAL.

5 lge. rms. and sun parlor; tile bath, built-in tub, very attrac. home; mod. in every way; pvd. sts.; nr. school, stores & sta.; beau. West sub.; $750 cash, bal. like rent. Address F N 441, Tribune.

$100 CASH

will buy my one hundred by one hundred fifty foot corner residence lot; forty-one minutes to loop; eighty-four trains; restricted, and close to everything worth while; selling at 1924 price. Address P A 387, Tribune.

FOR SALE—$500 DOWN AND $45 PER MO. buys my beau. home; bsmt., furnace, ldry., glazed front porch; pvd. st.; stone driveway; near sta., 38 min. Loop, west suburb. Mr. Cook, Room 900, 134 N. La Salle-st., or Phone State 5373.

VACANT.

Good residential vacant; part cash, balance in 2d mtge. paper; high class improvements in this district. Address Owner, B J 5, Tribune.

Builders or Contractors.

Closing out estate; wonderful opportunity to build on large lots in beautiful suburb; street improvements in; on 2d mortgage plan. Address H H 246, Tribune.

STATE ROAD LOT

On busy Lake-st., 18 miles to Loop. Good for stand. $150 cash, $10 per month. Address F B 235, Tribune.

FOR INVESTMENT.

Forced to sell my lot; one block from Ogden-av., at a great sacrifice; investigate at once. Address P A 388, Tribune.

APT. VACANT.

150x165 ft.; part cash, balance in 2d mtge. paper. In apt. district, close to transportation, etc. Address Owner, B J 42, Tribune.

FOR SALE—DOUBLE SECTION LINE CORner in Westchester; 1,600 ft. business frontage. Will subdivide into over 100 lots. Brokers co-operate. Address E S 192, Tribune.

FOR SALE—SNAP; QUARTER ACRE LOT on River-rd.; all imp. in and pd.; ideal for refreshment stand or gas stn.; don't delay; no brokers. Address B Y 287, Tribune.

FOR SALE—BEAUTIFUL HOME BATAVIA-rd., Batavia, Ill. See MRS. DOW, Realtor, Geneva, Illinois.

FOR SALE—5 RM. COLON. BUNG.; BATH, gas, el.; gd. tr. Address O 193, Tribune.

REAL ESTATE—SUB'N—MISCELLA's.

BIG 2 ACRE LOT
ONLY $1,250.

Ideal for chickens or truck. Short walk to station. Should show good profit in short time. Only $250 down, $15 per mo. Will finance buyer to build small home. Address F H 301, Tribune.

REAL ESTATE—SUB'N—MISCELLA's.

REMARKABLE BARGAIN IF YOU HAVE $40 AND CAN PAY $8 PER MONTH.

[illegible]

2½ ACRE DEAL.
SMALL TRUCK FARM.

[illegible]

REAL ESTATE—CALUMET DIST.

FOR SALE—VACANT CORNER, 132X138, located in Calumet district. [illegible]

REAL ESTATE—ACRE PROPERTY.

SACRIFICING $1,100
5 PROMISING ACRES.

[illegible]

21 ACRE TRACT.

[illegible]

FOR SALE—MY 5 ACRE CHICKEN FARM, new house, beautiful location on paved road; small down payment accepted from responsible party. Address H X 461, Tribune.

FOR SALE—40 ACRES, APPROXIMATELY one mile west of Lake Forest, $800 per acre; must sell, need money. Address B J 7, Tribune.

FOR SALE—CHICKEN FARM, 11 MILES from loop; sewer and water; on Oak Park-av. Excellent bus service. $800; terms. No brokers. Address B Y 292, Tribune.

FOR SALE—80, 160, 200 A., WELL IMP.; 12 mi. n. w. city limits; pr. $300; 1-3 cash. H. E. QUINDEL, 4356 N. Sacramento-av.

REAL ESTATE—OTHER CITIES.

FOR SALE—OR EXCH. FOR FARM LANDS or city property, new, modern 14 story fireproof office bldg., nearly 100% rented; will pay 5% net on $1,500,000 when fully occupied; long time mtg. $450,000. Want some cash and clear farm land or city property for bal. Address O 584, Tribune.

FOR SALE—A GROUP OF DESIRABLE properties in Farmington, Illinois. Will deal only with a buyer who can recognize and finance a real opportunity. Address Donald Parks, Farmington, Ill.

REAL ESTATE—SUMMER RESORTS.

FOR SALE—BEAUTIFUL SUMMER HOMEsites. Highly restricted on large spring fed lake in Wisconsin. Only 63 miles from Chicago. Excellent bathing, boating, fishing, hunting. Only two hour trip by auto on concrete and good gravel roads; 10 minute walk to railroad station; lots 40x125; $89 up; terms if desired; 18 months; no interest; most improvements on premises. Plan now for next summer. Free transportation to property without obligation. Address F E 429, Tribune.

FOR SALE — BEAUTIFUL SUMMER REsort, fronting lake; near Elkhart, Ind., with 5 acres of land, divided into lots; all wooded, with 11 bldgs., including general store, dance hall, electric plant; everything finished; clear of incumbrance; on concrete road from Chicago, South Bend, and Fort Wayne, or New York Central and Wabash R. R. Will sell at a bargain. Apply to Standard Invest. and Discount Co., 1660 W. Division-st.

LAKE DELAVAN.

Beautiful colonial summer home; 2 acres; 150 ft. lake frontage; attractive trees and shrubbery; all modern conveniences; combined boathouse and bathhouse; garage with chauffeur's quarters; most desirable shore of lake. Phone State 2692.

Mich. Summer Home Sites.

40 to 70 ft. wide; finest beach on Lake Michigan; invigorating climates; 4 hours from Chicago, where land values are rising; only $98; no extra costs; $8 down, $5 a mo.; no interest. 134 N. La Salle-st., Rm. 406. Phone MR. HART, Central 6151.

Wooded Home Sites, $125.

in So. Mich.; close to Chgo.; on high banks of beaut. spring fed lake; sandy beach; gravel bottom; excel. bathing, boating, fishing; easy terms; good trans. and concrete roads. Address H H 235, Tribune.

4 ROOM COTTAGE.

Paw Paw Lake, close to new golf course and bathing beach; screened porch, cottage just completed. $300 cash, bal. E. Z. Also lots $50 down, bal. $12.50 mo. Address B M 116, Tribune.

FOR SALE—LAKE SHORE AT SACRIFICE; first $2,500 buys my private duck hunting grounds. Best of fishing. About 1,600 feet of sandy beach on one of the best lakes in the north. Well built cabin. Good road. Wild. Address owner, F. J. WELLS, Barron, Wis.

FOR SALE—1 HR. FROM DETROIT, IN heart country homes, club dist.; loc. on beaut. lake; conc. roads to prop.; suit. country home; high cl., excel. lakeside res.; nothing like this near Detroit. Address O 91, Tribune.

FOR SALE—HAVE BEAUTIFUL WOODED shore land on Northern Wisconsin lakes; will sell separate lots or take improved Chicago property in trade; several thousand feet. Address A N 37, Tribune.

FOR SALE—6 ROOM COTTAGE ON WHITE Lake, Michigan. Write Mrs. J. B. Kerr, 516½ E. Monroe Springfield, Ill.

FOR SALE — LOTS ON FOX LAKE, ILL., 50x150, $5 cash and $2 per month; no int. WM. T. SULLIVAN & CO., Otis Bldg.

FOR SALE—MY SUMMER COTTAGE IN beautiful park on lake 35 miles from Chicago; $300 down. Claussen, Edgew. 4588.

FOR SALE—LOT, TWIN L., MICH., 50X200; $10 cash, $2 mo. Bransfield, 6741 Chappel.

REAL ESTATE—FARM LANDS.

**California.**

So. Calif. Grapefruit Lands

Where prices are reasonable and returns large to the buyer. An opportunity seldom offered the small purchaser. A few choice pieces now available. For detail information write Peters Realty Co., 914 Story Bldg., Los Angeles, California.

**Illinois.**

Poultry and Fruit Farm.

On account of sickness, owner sacrifices beautiful 5 acre farm, 7 rm. home, fireplace, 2 car garage, large poultry house, 3 large dog kennels, about 3½ acres in fruit trees and small fruit, grape arbor, shrubbery, 2½ blks. sta., 38 min. west of Loop; over 100 trains daily. Priced $17,000; $5,000 cash, bal. mo. Address F N 487, Tribune.

120 A. ON RAND-RD.

Gas and elec. in; 2 good business cor.; 3 rd. frts. No agents. Address F D 371, Tribune.

FOR SALE—5 ACRES, NR. AURORA-ELGIN Electric; only $2,250; easy terms. O. E. TAYLOR, 5732 Madison-st. Ph. Austin 0341.

**Louisiana.**

FOR SALE—OWNER OF BEAUTIFUL LOUISiana Farm suited for subdivision expects to have representative in Chicago shortly. If you are interested in either buying or trading communicate at once with
CICERO A. RAMSEY,
RAMSEY BLDG. NEW ORLEANS, LA

**Michigan.**

FOR SALE—10 ACS. WITH NICE 5 RM. bung., furnace, bath, gd. barn, gar., hen hse., 5 acs. fruit, grapes, berries, some woods; everything in fine cond.; overlooks nice lake; only ½ mi. from interurban sta.; in S. W. Mich.; 2¼ hrs. from Chgo.; $5,300, $2,500 down. Address F K 403, Tribune.

FOR SALE — FARM. GOOD 520 ACRE fruit and stock farm; 11½ miles northwest of Scottville; includes 9 room house, good basement; new basement barn. Equipped for dairy, with silo, windmill, too shed, and hen house. Easy terms. Frank Sterley, Scottville, Mich.

FOR SALE—EXTRA GOOD 80 A. STOCK and dairy farm on State rd., nr. beautiful city, So. Mich.; fine set of bldgs., gd. heavy black soil with stock and equip.; would consider bung. exch.; attrac. barg. Owner, G. ALFTER, 3629 N. Troy-st., Chicago.

FOR SALE—114 ACS., NEAR GOOD TOWN, So. Mich., 8 rm. hse., large barn, other bldgs., all in gd. cond.; level, fertile land; 14 acs. in woods; barg. $5,200, $3,000 down. Ned Doane, Moorepark, Mich.

FARM BOOKLET, JUST OUT.

Choice bargains; all kinds, sizes, in select sections Mich. Some at $500 down; booklet free. ROESSLER, 5 N. La Salle-st.

FOR SALE—ILLUSTRATED CATALOGUE. Send for yours. All kinds of farms except poor ones. Only 4 hours from Chicago. C. C. OTIS, "The Farm Bargain Man," Plainwell, Mich.

FOR SALE—582 A., 20 CLRD., BAL. TIMber, new hse., barn, windmill; all fenced; 4 mi. town; $10 a.; $300 cash, $25 mo. EVANS-TINNEY CO., Fremont, Mich.

FOR SALE—20 ACRES, SMALL BLDG., NR. Dowagiac, $500. Address S 80, Tribune.

**Minnesota.**

FOR SALE — DAIRY FARM, 80 ACRES, good location, house and barn, on main road, schools near town; we also have other 40, 80, 160 acre farms; cash payment only; $500 to $1,500, balance small payments; ask for list. These farms are priced to sell quickly. Write today, Dept. 28, Federal Land Bank, St. Paul, Minn.

**Mississippi.**

FOR SALE—10,000 ACRES, GULF COAST of S. E. Mississippi; 200 ft. elevation; sell all or part. Owner, R. W. TODD, Pensacola, Florida.

**Wisconsin.**

FOR SALE—IMPROVED FARMS AND FARM lands at bargain prices. SKIDMORE-RIEHLE LAND CO., Marinette, Wis.

REAL ESTATE—FARM LANDS.

**Wisconsin.**

FOR SALE—SOO LINE LAND GRANT lands in Upper Wisconsin. Free information. Ask for Booklet No. 53 and about homeseekers' rates. Call or write. Land Dept., Soo Line, Room 815, 112 W. Adams-st., Chicago, Ill.

LAKE LANDS MAP.

Send for map and circular, FREE. Wis. Colonization Co., Box 25, Ojibwa, Wis.

REAL ESTATE—MISCELLANEOUS.

FOR SALE—I NEED MONEY, WILL SELL my equity in business corner for $920 cash; street, sewer, water, sidewalks, electric lights paid for; no brokers. Address H X 462, Tribune.

LAND INFORMATION.

NEW FLORIDA PICTURES.

Free meeting, new moving pictures taken last week; interesting lecture about wonderful Florida farm land opportunities. Clubroom, Auditorium Hotel, 8 p. m. tonight. Come.

OFFICIAL FACTS ON WISCONSIN FARMS Write Dept. Agriculture, Madison, Wis.

REAL ESTATE WANTED.

**For Cash.**

WANTED—DIRECT FROM OWNER, 24 TO 36 apts.; Lake View, Edgewater; have small business property and cash, $20,000. Address S 441, Tribune.

WANTED—WILL BUY 5 OR 10 ACRES well located Florida property if same can be had at the right price; no brokers. Address B T 482, Tribune.

WANTED—SUMMER HOME IN WISCONSIN by individual; close to golf course, fishing, and hunting; give full details. Ray Reeder, 1359 N. Mayfield-av.

WILL PAY CASH FOR 50 OR 60 FT. LOT in Ravinia, East of tracks, good neighborhood; write details as to location and price. Address H T 81, Tribune.

WANTED—VACANT FOR CASH; N. OR N. W., for apts. and bung.; paved str.; nr. trans. Address G C 501, Tribune.

WANTED — VACANT FOR BUNGALOWS; pay cash; st. must be impvd.; bet. Halsted and Robey. Address K X 378, Tribune.

WANTED—BUILDING WITH 2 OR 3 STORES in very busy location; pay cash. Address G N 314, Tribune.

WANTED—BUILDER WILL PAY CASH FOR lots West or Northwest; can use house or apts. if priced right. Address C S 349, Tribune.

WANTED — HOUSE; GOOD COND.; NEAR bus; North Edgewater; $30,000; cash $5,000. Address H F 559, Tribune.

WANTED—WILL PAY $1,000 AND 40 A. Wisc. land for 3 clear acres Chicago district. Address S 529, Tribune.

WANTED — FROM OWNERS, 50 FT. CORner east of Lincoln-av., south of Irving Pk. JOHN B. DE VONEY & CO., 2116 Straus bldg.

WANTED—6 APT., SO. SIDE; SMALL DOWN payment. Address G C 484, Tribune.

**To Improve.**

Build Now—No Cash

I will build on your lot bungalow or 2 flat without down payment. Pay like rent. Let me show you plans and complete houses I built for others. No extras. No commissions. A square deal to all.
H. FINEGOLD.
4704 N. Sawyer-av. Keystone 2487-8860.

IMPROVE
THAT LOT OF YOURS.

Old reliable cotnractor will build to order on your clear lot and finance to suit; plans and estimates furnished; build complete. Address G C 405 Tribune.

Only $6,250—New 5 Rm. Brk.

bung. with firepl., buffet, oak trim, all mod.; will build anywhere. We will finance compl. All you need is a clear lot. DAVID GOWDY CO., 6138 West North-av. Merrimac 9220.

WANTED—BUILD ON YOUR LOT, CHI. OR suburbs, bung., or flat; no cash; or your lot as part payment on new bldg. G. W. MONROE, 108 N. Dearborn, State 8383.

WE BUILD TO YOUR REQUIREMENTS ON your clear lot and finance; plans and est. furn. Address P 74, Tribune.

WANTED—ON YOUR LOT, HOME OR FLAT building, soundly built and well financed; experienced contractor. Belmont 5692.

**By Brokers.**

APARTMENTS WANTED.

List your apt. Wash. Pk. subdivision. For quick service.
5 salesmen at your service daily.
Prices must help sell.
J. N. McMINN & CO. Fairfax 10396.

WANTED—3, 4, OR 6 FLAT SUB, 1ST. MTG only. Have bung. and valuable business vacant. Write owner, give full details. RAY REEDER, 1359 N. Mayfield.

WANTED—BUSINESS PROPERTY OR APT. site, improved or vacant; want deal requiring $100,000 equity. See Mr. Pincus, 1326 S. Michigan-av.

SELL YOUR PROPERTY

through listing with us. GEO. G. NEWBURY & CO., 8 S. Dearborn-st.

WANTED—FOR QUICK ACTION LIST YOUR property for sale or exchange with Selz & Southman, s. e. cor. 61st and Calumet.

WANTED—LARGE APARTMENT OR BUSIness property. FRANKENSTEIN & CO., 110 S. Dearborn.

WANTED—IF YOU HAVE CHICAGO REAL estate to sell, see or write us. WILLIAM A. BOND CO., 25 N. Dearborn-st.

WANTED—REAL ESTATE YOU REALLY want to sell; quick action and cash. ASH REALTY AUCTIONEERS, 220 S. State-st.

REAL ESTATE FOR EXCHANGE.

**Apartments.**

GOLD COAST.

39 apt. bldg., ½ block Lincoln Park. All apts., 4 rms. each, lot 100x157 ft. High ground value. Mtg. $210,000, 6%. Price $287,500. Owner will accept smaller property, mtg. paper and small amount of cash. What have you to offer for this equity. Can make quick deal.
SEE MR. COCHRAN of
V. J. CURTO & CO.
4615 BROADWAY. ARDMORE 5500.

CORNER BLDG., 2900 AVERS, 2-4 ROOMS and 2-5 room flats, 1 shop; income $4,091 yearly; subject first mortgage $14,000 2914-16 Belmont, 2 stores, 2-5 rm. flats, lot 50x125; income $3,670 yearly; want mortgage papers or vacant. John H. Bickley, 1559 Devon-av., Briargate 2100.

HIGH CLASS 18 APT.

Desirable Woodlawn location; want larger bldg. in Woodlawn or S. Shore. [Mr. Wilson.]
LEON KIRK & SON.
220 E. Garfield-blvd. Atlantic 3100.

Austin High Gr. 30 Apt.

Exch equity for Oak Park, River Forest and North Shore vac., or will take smaller bldg., or good mtge. paper. Well financed and 100% rented. Address H K 68, Tribune.

TO EXCHG.—12 APT.

S. of 67th-st., nr. Stony Isl.-av.; income $9,500; subject to 1mtg. only; for 6 apt. Woodlawn or Hyde Pk. Midway 4765.

WANTED—7 RM. RESIDENCE, NO. SHORE, Evanston, or Wilmette preferred, in exchange for Albany Pk. 3 apt. or a corner 4 flat bldg. located at Mason and Wellington-avs. Address H G 503, Tribune.

HAVE BEAUTIFUL 3 APT. BLDG. IN choice S. S. loc.; well financed; want business property, vacant, or improved; will add cash; principals only. Harrison 1313.

MOD. 36 APT., CHOICE LOC., JUST FInanced; owner will exch., subject to 1st mtge.; equity for smaller imp.; $20,000 cash required. Address H H 249, Tribune.

6 FLAT APT.

in Lake View. Ideal trans. Good income. Want vacant or smaller. Owner, Kil. 8820

FOR EXCHANGE — 15 APTS., 79TH NR. Racine-av.; rents $12,000. Consider small south side property for $20,000 equity. Address G O 298, Tribune.

EXCHANGE 2 BEAUT. BLDGS. IN EDGEwater, one 6 flat and one 12 flat; all rented and well financed; trade for res., 2 or 3 flat. Call HAMMER, Sheldrake 8604.

BEAUTIFUL NO. OAK PARK RESIDENCE, trade for smaller or equity in flat bldg. Owner, 417 Lenox-ct., Oak Park, Vill. 6915.

WILL EXCHANGE 9 FLAT FOR WELL LO. vac. or good clear farm; incumbr. $35,000. Address E S 193, Tribune.

MODERN 88 APT. BLDG., NR. LAKE; rent $28,000 yr. net; consider exch. for $150,000 equity. Owner Linc. 8568, 9 a. m.

3 FLAT AND STORE, N. W., FOR 3 OR 6 on S. S., $10,000 equity; near school and trans.; no brokers. Address O 559, Tribune.

EX. 2 FL. 6-6, NR. I. C. CENT., FOR 6 OR 8 apt. Address E M 98, Tribune.

**Business Property.**

VALUABLE S. S. BUS. COR.

Stores and apts.; rental approx. $29,000; mtge. $100,000; will exchange my $75,000 equity for South Side 12 or 24 apt. Call after 6 p. m. Vern Holzhall Dorchester 3374.

NORTH-AV. STORE AND 2 6 RM. FLATS, 2 car garage, trade for clear vacant 2 flat or mtge. paper. Hallman & Kling, 5957 W. North-av. Merrimac 9600.

TO EXCHANGE—FOR NORTH SIDE PROPerty, 1 story double store, 6041-47 Blackstone-av.; will assume small mortgage. F. J. Conley, 6024 Indiana-av. Normal 3008.

**Farms and Acres.**

CLEAR FARM OR ACREAGE; TRADE even, or down payment on apt. or hotel, or room. H. leaseholds. Address G C 486, Tribune.

75 ACRES, RAND-RD., LAKE ZURICH; house, gas, elec.; for good hotel or rooming house, North Side, or what? Address G C 316, Tribune.

EXCHANGE CICERO-AV. NR. BELMONT, stores, apts. and offices; all rented; want smaller; no cash necessary. Singer, Cent. 9585.

**Houses.**

FOR SALE—OR TRADE—5 R. BUNGALOW, 2 car garge, $7,500 equity; Avalon Park, nr. I. C. Address H F 563, Tribune.

**Vacant.**

WANTED — 25 FLORIDA equities, quick. Address D L 56, Tribune.

WILL EXCHANGE $800 EQUITY IN FINE Chicago suburban res. corner for Michigan resort lot or acres. Address G C 363, Tribune.

WILL EXCHANGE MY DESIRABLE NORTH Shore property for Florida equities. Address H M 204, Tribune.

FOR SALE—MY BEAUTIFUL RES. LOT, near trans., schools, lake, gold club, imp., for cash and securities. Box 43, Highland Park.

REAL ESTATE FOR EXCHANGE.

**Vacant.**

WANTED—
FLORIDA EQUITIES.
UP TO $2,500.

I am again in the market for Florida equity in well located [illegible] Can exchange [illegible] North Shore or [illegible] Address H [illegible] Tribune.

SEVERAL PIECES OF CHICAGO VACANT [illegible] 93, Tribune.

REAL ESTATE LOANS

SECOND MORTGAGES.

We want another thousand home owners, and as many [illegible] home, to [illegible] making second mortgages [illegible] help home [illegible] own their homes [illegible] corners of [illegible]
We charge 6% interest and commission as follows:
[illegible]
We do not make second mortgages in amounts above a three flat building. [illegible] second mortgages [illegible] cial property [illegible] tention to [illegible]

THE CHICAGO
MORRIS PLAN BANK, AGT.,
21 N. La Salle-st. Franklin 5700.

REAL ESTATE LOANS

ON IMPROVED SOUTH SIDE PROPERTY MADE AT LOW CURRENT RATES.

R. M. O'BRIEN & CO.

3459 Indiana-av. Doug. 1588.

Real Estate Owners Can Borrow

$200 to $2,000 from this old established state bank for paying taxes, reducing mortgages, acquiring title or improvements.
Our plan is dignified and simple. Bring your last tax receipt or deed for first interview.

HUMBOLDT STATE BANK,

2722 NORTH-AV.
Banking hours: 9 a. m. to 4 p. m.
Saturday: 9 a. m. to 8 p. m.
Tuesday evenings, 7 to 9 p. m.

SECOND MORTGAGES

Large Trust Fund Available

ENABLES US TO OFFER

Unusual Rates to Brokers.

UNUSUAL LOW COMMISSION RATES.
Investigate. IT WILL PAY YOU.
NORTH AMERICAN MORTGAGE CORP.,
30 N. La Salle-st. Central 8070.

LOANS TO SOUTH SIDE HOME BUILDERS —$1,000 up, first and second mortgages. Quick service.
F. M. SAXON,
HINKAMP & CO., INC.,
724 W. 63d-st. Englewood 6960.

Second Mortgage Loans.

on improved Chicago and suburban real estate at very lowest rates; prompt and courteous service.
D. E. Gardner, Executive Vice President.
GREAT LAKES BOND & MORTGAGE CO., Rm. 1900, 134 N. La Salle. Cent. 4234-4295.

2D MORTGAGE LOANS ON IMPROVED CHIcago and suburban real estate, 6% int. Lowest standardized service charges; 1, 2, or 3 year loans; construction loans and second mortgages purchased; monthly payments.
REPUBLIC REALTY MORTGAGE CORP.
CAPITAL $600,000—SURPLUS $100,000.
110 S. Dearborn-st. Randolph 3570.

First Mortgage Loans.

LOW RATES. WE LEND OUR OWN FUNDS.

NORDHEM-MERSBACH CO.

29 S. LA SALLE-ST. DEARBORN 7040.

2D MORTGAGE LOANS

in one day, 6% int., easy payments, no title cost. We buy or loan on mtgs. and contracts. Estab. 1906. Ask any bank about us. SIMMONS BROS., 69 W. Washington-st.

Second Mortgage Loans.

ONE DAY SERVICE. LOW RATES.

Colonial Bond and Mtg. Co.,

134 N. LA SALLE-ST. STATE 7921.

Second Mortgage Loans.

CONSTRUCTION LOANS.
Quick Service. Reasonable Rates.
PUBLIC SECURITIES & INV. CORP.,
RM. 1407, 5 N. WABASH. CENTRAL 0840.

FIRST AND SECOND MORTGAGE LOANS—6% interest; reasonable commission. On homes and small apartment buildings. Chicago and nearby suburbs.
Owen V. Van Camp, Vice President.
MERCHANT ACCEPTANCE CO.,
29 S. La Salle-st. Randolph 5686-5786.

INSURANCE FUNDS TO LOAN ON BUSIness properties; RESIDENCES in CHOICE sections; APTS.-MFG. plants with good LAND VALUES; Chicago and SUBURBS.
HENRY A. KNOTT.
112 W. Adams-st. Phone Rand. 2321.

Looking for Low Rates?

1st and 2d mtgs., contracts, and collateral loans at rates lower than regular. Prompt and courteous service.
HENRY F. KOCH, Rm. 628, 10 S. La Salle.

6%—FIRST MORTGAGE—6%.

Improved Chicago and nearby suburban real estate. Careful borrowers know Heinemann Service since 1870.
WM. S. HEINEMANN & CO., 10 S. La Salle.

2d Mtge. Loans—Low Rates.

We use our own funds; easy payments.
Westman Mortgage & Investment Co.,
139 N. Clark-st. Phone Central 2394.

2D MORTGAGE LOANS—
Reasonable rates—prompt service.

UNITY MORTGAGE CO.,

Suite 1139, 33 S. Clark-st. Rand. 6633.

4% COM. ON 2D MTG. LOANS

1ST MTGS., VACANT OR IMPROVED.
L. B. HOFFING.
10 S. La Salle-st. Call after 1. State 6815.

Second Mortgage Loans.

Reasonable rates—24 hour service.
HOPPE BOND AND MORTGAGE CO.,
7 S. Dearborn-st. Central 2411.

SECOND MORTGAGE LOANS. REASONAble rates. Prompt service. Independence Mortgage Corporation, 30 N. Dearborn-st. Ph. Central 5206.

6% REAL ESTATE AND CONSTRUCTION loans; 1, 2 and 3 story building preferred; city or sub. West 31st State Bank, 31st and Wallace-sts.

INSURANCE FUNDS FOR HIGH GRADE first mortgages. Low interest and commission rates. CAPITAL TRUST COMPANY, 10 N. Clark-st. Dearborn 8714.

$1,000,000

Priv. funds to loan on 1st and 2d mtges., low rates. Verbunce, Rm. 705, 40 N. Dearbn.

HOME OWNERS, ATTENTION—
BUILDING OR REFINANCING LOANS.
HOPPE BOND & MORTGAGE COMPANY,
Seven S. Dearborn-st. Cent. 2411.

MONEY TO LOAN

on improved property, city or suburbs.
MEAD & COE, 69 W. Washington-st.

2D MTG. LOANS MADE ON COOK COUNTY real estate in 24 hours. EUGENE MASSEY & WALTER L. MASSEY, MTG. BANKERS, 8 S. Dearborn-st. Central 6818.

MONEY LOANED ON 2D MORTGAGES AND contracts bought on desirable property; low rates; prompt service. Tel. Central 2596. A. M. LANGERT & CO., 100 N. Dearborn-st.

REAL ESTATE LOANS ALL KINDS MADE quickly; co-operation of brokers. C. A. BLAIR & CO., Otis Bldg. Main 0910.

$200 UP TO LOAN PROPERTY OWNERS. Simple and inexpensive. Reliance Realty & Mtg. Co., 38 S. Dearborn-st. Rand. 1820.

1ST AND 2D MTGS., IMPR. OR VACANT; quick service. Banking rates. 11 S. La Salle. BANKERS' LOAN & MTGE. CO.

LOANS ON IMPROVED OR VACANT. City or sub., $500 up; low rates. See us first. Arthur C. Lueder & Co., 133 W. Wash.

CASH ON HAND FOR 2D MTGE. LOANS. Improved Chicago or sub. real estate. PEOPLES MORTGAGE CO., 77 W. Wash't'n.

2D MTG. LOANS QUICKLY MADE on improved Chicago or sub. real estate. M. F. WOLFSOHN & CO., 130 N. Clark-st.

MONEY FOR TAXES AND IMPROVEments—2d and 3d mtgs. E. H. DAVIS & CO., 1712 Lawrence-av. Edgewater 7428.

PRIVATE FUNDS FOR 1ST AND 2D MTGS. Prompt action, reas. rates. LOEB & HAMMEL, 140 S. Dearborn-st. Rand. 5757.

1ST MORTGAGE LOANS.
KAUFMAN STATE BANK.
124 N. La Salle-st.

WE PAY CASH FOR MONTHLY PAYMENT real estate contracts. WM. B. WALRATH, 123 W. Madison-st. Randolph 2707.

DOWNTOWN REAL ESTATE LOANS WITHout commission. Northwest Mutual Life Ins. Co. Wm. Scott Bond, 25 N. Dearborn-st.

NORTH SIDE LOANS WANTED—INTEREST 5½%. Lake View Trust & Savings Bank, Lincoln and Belmont-avs.

FIRST MORTGAGE LOANS.
EDGAR M. SNOW & CO.,
69 W. Washington-st.

GENERAL FINANCING — FIRST AND 2D mtgs. Also collateral loans. Sol. H. Siegel & Co., 30 N. La Salle-st. Franklin 2950.

FIRST MORTGAGES, 6% INT., 2½% COM. Will J. Bell, 69 W. Washington-st. Randolph 3543—Phones—Central 2579.

PRIVATE FUNDS FOR 2D MTGES. OR monthly payment real estate contracts. No red tape. Address H M 201, Tribune.

WANT $13,500 AT 6% ON GD. VAC. BUS. cor.; no com. Address S 476, Tribune.

REAL ESTATE LOANS.

FIRST MORTGAGES.

[illegible]

LOANS.

**Personal Property and Salary.**

LOANS $10 TO $300

[illegible]

HOUSEHOLD FINANCE CORPORATION

105 W. MONROE-ST. ROOM 508. CORNER CLARK. CENTRAL 2559-2136.
22 W. MONROE-ST. ROOM 1406. MAJESTIC BLDG. RANDOLPH 0358-0360.
4753 BROADWAY, ROOM 720. CORNER LAWRENCE. LONGBEACH 7163.
2 S. KEDZIE-AV. ROOM 302. CORNER MADISON. VAN BUREN 0100.
6356 S. HALSTED-ST. SECOND FLOOR. CORNER 63TH. WENTWORTH 0537.
2355 W. 63D-ST. [illegible] CORNER WESTERN. REPUBLIC 1133.
3150 COMMERCIAL-AV. SECOND FLOOR. KRESGE BLDG. SOUTH CHICAGO 0104.

LOANS $10 TO $300

TO HUSBAND AND WIFE
[illegible]

TWENTY MONTHS.
Small monthly payments on principal. Repay in full any time. We only charge interest on monthly balances.
STARTING BUSINESS over a third of a century ago, finds this company still performing the same organized, systematic financial helpfulness to families in emergencies.
THIS RECORD creates confidence in the public mind, proving the helpfulness and necessity of our service.
IF YOU HAVE any financial problem at this time, bring it to us. We have a genuine desire to be helpful and offer willing friendly service.
Information cheerfully given.

POPULAR FINANCE CORPORATION

77 W. WASHINGTON-ST., COR. CLARK. ROOM 702 CHICAGO TEMPLE BLDG. Telephone State 0151.

736 E. 63D-ST., NR. COTTAGE GROVE. 2d floor. Phone Fairfax 2839.

4710-18 IRVING PARK-BLVD., Near Milwaukee-av., 2d floor. Phone Palisade 3567.

1951 IRVING PARK-BLVD., Cor. Lincoln-av., ROOM 207. Phone Buckingham 1008.

MONEY
$10 TO $300.

Call, write, or phone us whenever you are in need of money. Loans are made on furniture, etc., and you can arrange to repay in one to twenty months' time.

$5 MONTHLY PAYMENT ON $100.
$10 MONTHLY PAYMENT ON $200.
$15 MONTHLY PAYMENT ON $300.
WITH INTEREST AT LAWFUL RATE.

Friendly, courteous service is guaranteed. Come in and ask all the questions you like—no obligation. No endorser necessary. No inquiries made of your friends, relatives, or employer.

METRO LOAN CO.

LOOP OFFICE:
120 S. STATE-ST., SINGER BLDG.
ROOM 800. RANDOLPH 3468.

NORTH SIDE OFFICE:
4803 N. LINCOLN-AV., COR. LAWRENCE.
ROOM 215. LONGBEACH 9837.

UNDER STATE SUPERVISION.

SALARY OR FURNITURE LOANS.
QUICK, CONFIDENTIAL SERVICE.
UNDER STATE SUPERVISION.
$ 50 the total cost for 10 months...$ 9.63
$100 the total cost for 10 months... 19.25
$200 the total cost for 10 months... 38.50
$300 the total cost for 10 months... 57.75
MASON FINANCIAL CO.,
8 S. DEARBORN-ST., ROOM 910.
PH. CENTRAL 3516 OR CENTRAL 5059.

FURNITURE AND SALARY LOANS.
CHICAGO'S GREAT LOAN SERVICE.

LOCAL LOAN CO.,

1200 N Ashland and Cor. Division. Brunswick 3100.
6335 S. Halsted-st., near 63d. Wentworth 4150.
1540 W. Madison-st., cor. Ogden-av. Haymarket 4700.

WE FURNISH A LOAN SERVICE to those who need $300 or less on Furniture or Notes with payment of 24 months or less. You telephone—we do the rest.
ILLINOIS CASH CREDIT CORP.,
Room 1006 Luther Bldg., 109 N. Dearborn-st.
Phone State 4283-7556.
Under Supervision of State of Illinois.

FURNITURE AND SALARY LOANS.
Prompt, Confidential Service.
Legal Rates.
T. B. WARD,
8 S. Dearborn-st., Room 614. Rand. 1360.

LOANS UP TO $300. NEW EASY PLAN. No interest in advance; banking rates. Bankers' Loan & Mortgage, 11 S. La Salle.

COMMONWEALTH FINANCE PLAN. Loans $50 up. Require 2 signers. R. 1020, 32 W. Randolph, and 3211 W. Roosevelt.

BARTER AND EXCHANGE.

SEVERAL SMALL PIECES OF CHICAGO vacant, sizes range from 25 ft. business lots, ¼ acre up to 5 acre tracts, at prices less than actual values today. I will accept in payment any of the following articles, which I have immediate use for: A tract of land anywhere in United States or a good summer resort location, a good used auto, or any income producing securities. Can furnish best references and guarantee title by Chicago Title & Trust Co. Address C I 504 Tribune.

HAVE SILK AND PARCHMENT LAMP shades, Jesso boxes and plaques to exchange for furniture. Address D F 425, Tribune.

WANTED—GOOD USED CAR OR BUNGAlow for eq. in 182 ac. Vilas Co., Wis., or what have you? Address H M 122, Tribune.

RADIO STORE, NORTH SIDE, FOR LATE model Hudson brougham or coach. Address N K 480, Tribune.

WILL ACCEPT AUTO IN GOOD CONDITION as part payment on my Northwest Side apt. lot. No agents. Address T N 245, Tribune.

EXCHANGE PIANO FOR WARDROBE trunk, fur coat, or what? 6017 Harper.

USE OF FLAT FOR PAINTING, CARPENtry, labor. Address F O 95, Tribune.

MORTGAGES.

$4,000
6% Real Estate Securities
for
$3,200

On new 69,000 homes in Chicago's growing neighborhoods. Monthly payments include interest. Insurance and title protection. C. S. WISENALL, 210 E Ohio-st. Sup. 5358.

10%—PER ANNUM—10%

Write or call for our current offering of Junior Mortgages and Bonds.
MIDLAND
MORTGAGE COMPANY
1st Nat'l Bank Bldg. Randolph 1740

REAL ESTATE BONDS.

SAFETY—9%—GUARANTEED

In denominations of $100-$500-$1,000. Call, phone or write LOUIS A. SNITZER, C. & S. REALTY CO., 6 N. Clark-st. Phones State 8102-2986.

$2,440 CHATTEL MORTGAGE WITH GOOD indorsement and good security; will sell for cash with liberal discount. Call Armitage 8176.

BUILDINGS FOR SALE & WANTED.

FOR SALE — MERCANTILE SHOWROOM bldg. in heart of Chicago, 50x75, 2 flrs.; elevator; 50x50 vacant yard 15,000 sq. ft.; location of bldg., 2424-26 Ogden-av. Price $70,000. Owner, E. C. SCHUBERT, 3419 S. Ridgeland-av., Berwyn, Ill., Berwyn 2686. Real estate men attention. Submit your proposition.

LEGAL NOTICES.

THE PARTNERSHIP EXISTING BETWEEN Harry Goldfine and William Marks, known as Goldfine & Marks, 162 N. State-st., has been dissolved as of this date, February 23, 1927. I am not responsible for any debts contracted after this date.
[Signed.] HARRY GOLDFINE.

BUILDING MATERIALS.

GENUINE PLASTER BOARD; DELIVERED anywhere, $35 per 1,000 ft. Lake Shore Lbr. Co., 2444 Cottage Grove. Cal. 2370-5573.

GENUINE WALL BOARD, $32.50 PER 1,000 sq. ft., delivered. Builders Supply and Lumber Co., 2228 W. Madison-st. Seeley 1200.

FINANCIAL.

COLLATERAL LOANS—
R. E. 1st and 2d Mortgages.
Bonds and installment contracts.
Prompt Service.
MR. J. F. ROSENTHAL,
Suite 807. 105 W. Monroe-st.

STOCKS AND BONDS.

WE BUY LIBERTY, ALSO POLISH, French, German, Austro-Hungary and Lithuanian bonds. J. Lowitz, 318 S. Dearborn.

BUSINESS CHANCES.

ARMY STORE, BEST LOC. IN CITY, WILL sacr. acct. sickness. Ph. Mich. 2685.

BAKERY—GAGE PK., 58 FT. COR. LOT; no comp.; $20,000; ½ down. Address O 135, Tribune.

BAKERY—DOING GOOD BUSINESS; SELLing acct. other int.; reas. 6947 N. Clark.

BARBER SHOP—UP TO DATE, 3 CHAIRS; good business; cheap rent; steam heated; bargain, $1,350; $400 cash. 3701 Cottage Grove-av.

BARBER SHOP — IN HOTEL, TO RENT; 2 chairs; fully equipped; an opportunity. Address H C 361, Tribune.

BARBER SHOPS AND BEAUTY SHOPS—For Sale—Also fixtures; new and used. PAIDAR CO., 1214 N. Wells-st. Div. 0200.

BARBER SHOP—3 CHAIRS, 5 LIVING RMS. in rear; $55 rent. Sell account sickness. Address H T 78, Tribune.

BARBER AND BEAUTY SHOP, EX. LOC. Worth looking for; on thro. fair.; bargain. Sell, acct. other bus. Address S 383, Tribune.

BARBER SHOP—2 CH.; GOOD BUS.; A bargain for quick sale; leaving city.; near L sta. 4059 Ellis-av.

BARBER SHOP — 3 CHAIRS, MODERN equip.; good reason for selling. 1736 Grand.

BATTERY FACTORY — EST. 1918; ACCT. other interests; $3,000 will handle; will teach business. Address D F 434, Tribune.

BEAUTY PARLOR.

Estab. 5 years; 6 booths; comp. equip; big perm. wave bus.; $150 wk. guarantee; very reas.; terms. Call Austin 2985. 5217 W. Madison.

BEAUTY SHOP—6 BOOTHS; PERMANENT wave machine; rent $75. Owner going to Europe; best offer takes; will sell furniture separate. Rm. 282, 4554 Broadway.

BEAUTY SHOP—4 BOOTHS, THE BEST buy you'll ever get; next to lg. theater; $95 wkly.; moving out of town; a rare barg. for quick sale. 1647 Roosevelt-rd.

BEAUTY SHOP—PROFIT $5,000 A YEAR; good reason for selling. Write M. Frost, General Delivery, Highland Park, Ill.

BEAUTY SHOP — NORTH SIDE; FULLY equipped; established business; living rms.; bargain for cash. Lincoln 1101.

BEAUTY SHOP—FULLY EQUIPPED, $1,000. 3534 Lawrence-av. Juniper 2721.

BEAUTY SHOP—GD. LOC.; WOND. OPPTY.; P. W., hair cutter. Address O 456, Tribune.

BILLIARD, BOWLING AND LUNCH BUSIness—3 billiard tables, 7 pool, 10 bowling alleys; thriving mfg. suburb; modernly equipped; cheap rent; long lease; yearly receipts $36,000; price $35,000; rare chance.
CHICAGO BUSINESS EXCHANGE,
327 S. LA SALLE-ST. HARR. 2990.

BILLIARD PARLOR—S. W. 5 TBLS. WELL est.; bus. $7,000 year. All year spot; no comp. Owner leav. city. Will sac. for best cash offer. Address S 255, Tribune.

BOARDING HSE., EXCLUSIVE, HEART OF H. P., every room with p. bath; beau. tearm. in conn.; consideration for exp. person; easy tms. Mid. 6603.

CHILI PARLOR—MODERN, AT BUSY COR.; long lse. Call aft. 5 p. m. 1545 N. Crawford.

CIGARS, SPORTING GOODS, STATIONERY and candy—4 rms. in rear, rent $75 mo.; clears over $6,000 yr.; large stock, $6,500; all cash.
GOLAN REALTY CO., 110 S. Dearborn.

Delicatessen-Food Shop.

$950; biggest barg. ever offered; one of the best and finest located on N. W. Side; modern, up to date fixtures heavily stocked; located near large apts.; only store for several blocks; reasonable rent; stm. ht., with living rms., shower bath. This is a gold mine for lady or man and wife. 4026 W. Division.

Delicatessen and Grocery.

Good business, northwest side, wonderful location corner Keokuk-av., Kennicott-av. and Tripp-av. Call at 4499 Keokuk-av.

DELICATESSEN—BUSY S'DWICH STAND, money maker for right party; long lease; reas. rent. Act quick. 1717 E. 75th-st.

DELIC., GROCY., CANDY, CIGARS—HIGH grade stock and fixt.; stm. ht.; rent only $50; will sell cheap; no agts. 1003 E. 75th.

DELICATESSEN STORE—INDIANA HARbor; old established; for sale cheap. Phone Indiana Harbor 619-J.

DELICATESSEN—GOOD LOC. IN 67 FLAT bldg. 4324 Irving Park-blvd.

DELICATESSEN—SNAP, CHICAGO UNIV. dist. Address G K 383, Tribune.

DELI., FRUIT, VEGE.—BUSY BLVD. LOC.; reas. rent; very cheap. 375 E. 75th.

DRUG STORE—CORNER L. DOING GOOD business; suburban; no reasonable offer refused. Ph. Maywood 91.

DRUG STORE—SOUTH SIDE; AVERAGE $50; rent $115; 5 year lease; $6,000, terms or $4,500 cash. Address G T 234, Tribune.

FACTORIES AND PLANTS—WOOD, FOUNdry and machine.
INDUSTRIAL LOCATING COMPANY,
1206 Union Trust Bldg.

FLORIST SHOP — DOING BIG BUSINESS; nr. hospitals and apt. hotels; sacrifice for cash. 2521 N. Clark-st. Linc. 7971.

FURNITURE STORE—N. S. LOC.; BARG. IF taken now. Address G E 482, Tribune.

GARAGE—MUST SACRIFICE

190 car; North Side; $18 location; owner's family trouble your chance. Act quick. PROHOV, 64 W. Randolph. Dearborn 7671.

GARAGE BARGAIN.

Bldg. and business S., 100x161, 1 month old, 80% filled. Address H P 358, Tribune.

GARAGE — 150 CAR; N. S.; NO BONUS asked, 75 car., W.S., going business, $2,000 security will handle. J. H. SALOMON, 33 S. Clark, Rm. 555.

GARAGE—100 CAR, S., PACK FULL; STORage $3,000 car garage, 100, N. West; 100 car on Broadway; 85 car, N. West; good for 2 men. LEMON, 35 S. Dearborn.

GARAGE—FILLED TO CAPACITY; HIGH class trade; long est. bus.; lrg. N. S. apt. and hotel loc. Anderson, Superior 5732.

GARAGES—FROM 40 TO 300 CAR, FOR sale or rent; all parts of city; E Z terms. Fitzpatrick, 105 N. Clark, Room 423.

GARAGE—125X125, S., BUS. AND BLDG.; will trade with small cash. Good buy. P. J. MANUSOS, 160 N. La Salle.

GARAGE — 150 CAR; SNAP. INTERNAtional Finance Co., Michigan 2453.

GARAGE—110 CAR, BROADWAY; 90 CARS, Jeffery-av., $3,000. Al Weiss, Main 1080.

GARAGE—50 CAR; CHEAP IF TAKEN AT once. Spaulding 3560.

GARAGE—100 CARS, N. S., LINC. PK. dist.; $2,000 cash needed. Sunnyside 9000.

GARAGE—200 CAR, WITH GAS STA. ON cor.; sell or rent. 4959 W. Lake-st.

GARAGE—FOR SALE OR LEASE; N. W.; filled to capacity. Van Buren 0666.

GAS STATION—FOR SALE OR EXCHANGE —5035 S. Western-blvd.

GAS STA.—GREASING, WASHING; 1½ MI. west of loop; barg. Van Buren 0666.

GROCERY AND DEL.—NEW, CLEAN STOCK and fixtures; busy center; bargain. Inquire West Side Realty Co., 1850 Madison.

GROCERY AND MEAT MARKET—CORNER bldg.; good business; want to retire. 3500 N. Narragansett-av. Kildare 0065.

GROCERY—OLD ESTABLISHED.
724 E. 67th-st.

GROCERY—1ST CLASS BUS.; VERY GD. stand; North Side. 1032 Grace-st.

GROC., DEL., MUST SELL AT SACRIF. this week acct. sickness. Belmont 8501.

GROCERY AND MARKET — GOOD REASON for selling. 747 E. 48th-st.

HARDWARE STORE.

Well stocked; fine location; partner retiring. Ph. Kildare 8820.

HARDWARE, VARIETY, PAINT STORE—Good loc.; established trade; no comp.; low rent; good money maker. Lafayette 7332.

HOTEL — WILL LEASE GOING HOTEL business for 13 years; 74 rms. on Sheridan-rd. corner, in Edgewater district; rent $1,400 per month; deposit of $8,400 required on lease. Phone owner at Superior 1200.

HOTEL—80 RMS., WILS. DIST.; 5 YR. lease; rent $950; inc. $2,800; well furnished and decorated; pr. $15,000; $5,000 req. Lipman & Steinbock, 160 N. La Salle.

HOTEL—STANDARD LICENSE TOURING, in good hunting and fishing locality. Particulars write REV. A. J. HOGAN, Sault Ste. Marie, Ontario.

HOTEL—NEW, BEST PAYING SEVENTY apt. hotel in Chicago; all leased; will sell with part cash and trade, or will lease; owner. Address G C 245, Tribune.

HOTEL—85 RMS., RUN. WATER, WALK dist. to Loop; barg.; cl. $700 mo.; $6,500 req. La Salle Sales and Realty, 30 N. La Salle.

HOTEL — 140 RMS., VACANT, S. OF LINcoln Park; all with bath; new bldg. CROWE BROS. & CO., 754 N. Dearborn.

HOTEL—NR. DOWNTOWN, 70 SLPG. RMS.; rt. $500; trans.; lse.; good inc.; $7,000 req. HOFFENBERG & O'PIZZI, 139 N. Clark.

JEWELRY STORE—SMALL STOCK AND fixtures; living rms. in rear; cheap rent; owner has other business. 7045 S. Halsted. Triangle 1765.

JEWELRY STORE—SELL FIXTURES SEParate; complete; cheap; at once. 959 W. 79th-st. Dearborn 3614.

LADIES DRESS SHOP—NEXT TO LARGE theater; new stock; real money maker. 7628 Cottage Grove-av.

LUNCHROOM—FOR SALE—CHEAP; NEAR B. & O.; terms; seats 47. Vincennes 1089.

MACHINE SHOP FOR SALE—ONE OF THE best equipped job shops in the city of Milwaukee. Price reasonable. Address A R 39, Tribune.

MACHINE SHOP—WELL EQUIPPED, DOING good business; partners disagree. Price, $1,800. Address H K 573, Tribune.

MAIL ORDER—FOR HOME OR OFFICE; establ. 5 years. Room 412, 220 N. State.

MEAT MARKET—A CHANCE IN A LIFEtime; no reasonable offer refused. Call La Grange 1958.

MEAT MKT.—ACCT. SICKNESS, WILL SELL reas.; est. 30 yrs. Armitage 4231.

MILLINERY SHOP—EXC. LOCATION ON S. side; a real buy; immediate possession. Address G T 180, Tribune.

PAINT AND DECOR. BUS.

OLD ESTABLISHED.
Wholesale and retail; near N. S.; must sac.; partners disagree; will inventory if desired. No broker. Address G C 327, Tribune.

PARTNER FOR GOOD TAILORING BUS. in loop; must know how to cut and be A1 tailor; $1,250 for ½ int.; wonderful opportunity. Rm. 1288, 35 E. Wacker-dr.

PARTNER WANTED—$10,000 FOR ⅓ INterest in high class men's furnishings and clothing store, estab. for 35 years; opportunity unlimited. Address G C 457, Tribune.

PLUMBING SHOP—LONG ESTABLISHED. Midway 5153 or Pullman 6046.

PRODUCE — WHOLESALE AND RETAIL. Northwest Side; established 15 years; leaving city; excellent opportunity. Albany 9404.

RESTAURANT OR TEAROOM—BEST NO. Side location; nr. park and lake. Ph. Mohawk 2197.

RESTAURANT—FIRST CLASS; 10 YEAR lease. 803 W. 74th-st.

RESTAURANT FOR SALE—520 N. MICH.-av. Reasonable.

RESTAURANT—MUST BE SEEN TO BE appreciated. 3941 Lincoln-av.

BUSINESS CHANCES.

RESTAURANT BUYERS.

If you are looking for a good restaurant and a guaranteed business call DEMETRA & KARAGIANIS, State 8149.

RESTAURANT—GOOD CORNER; CLOSED nights; long lease; rent $75 mo.; average $90 day and up. Call Monroe 2662.

RESTAURANT—$75 A DAY, 6 DAYS; 8 yr. lease; rt. $75; transfer corner; $6,000.
BARRON & CO., 127 N. DEARBORN.

ROOMING HSE.—BEAU. FUR. PLACE, LEland-av., new. dec., filled; must sell acct. health; R. W.; sac. quick sale; gd. profit; exc. trans.; nr. lake; reas. lease. Address C I 207, Tribune.

RMG. HSE.—13 RM., ENG. BASE., 1 BLK. Linc. pk., with 2 year lease; also property for sale. A good income and a fine investment. Details address P 361, Tribune.

RMG. HOUSE, 40 RMS., NR. SHERIDAN ex., rent $350; inc. $1,000; $6,500; tms. See us for new bldg. for lease, vacant. Humphrey & Barnes, 30 N. Dear. Cent. 0731.

RMG. HSE.—45 RMS.; RT. $400; LSE. 6¼ yrs.; inc. $1,200; pr. $11,000; reas. terms. Beshears & Henderson, 127 N. Dearborn. Cent. 2854.

RMG. HSE—42 RMS.; WILSON DIST.; BEAU furn. and dec.; inc. $1,050; only $1,000 req. De Drick Co., 20 E. Jackson.

ROOMING HSE.—46 RMS., BARG.; R. W., stm. ht.; must sell; leaving town; nr. Linc. Pk.; good income; good trans. 1921 Sedgwick.

RMG. FLAT—6 RMS., FILLED HOME; INC.; sac. for quick sale. Van Buren 0666.

RMG. HSE.—15 R., ELEC., STM.; GD. LSE.; $1,000 all. Inq. R. E. off., 1850 Madison.

ROOMING HOUSE—SMALL; NEWLY DEC.; good income; bargain. Ph. West 6189.

ROOMING FLAT—7 MOD. RMS., WELL furn.; sac. $275. Morgan, 712 N. State.

SHOE STORE—5 YRS.; GOOD LOCATION on North Side; going business; owner will sell at sacrifice for cash; price $6,000. Address F E 428, Tribune.

TIRE AND BATTERY SHOP—S. S.; FULLY equipped. If you want to own a growing and paying business and be your own boss this is the opportunity. Vincennes 8468.

JOBBING CONNECTION—FOR SALE—HAVing the exclusive distribution rights for nationally known company, whose product dominates in this market. Business has been established for 25 years. Location 100 miles from Chicago, in live manufacturing city of 100,000 population. Investment required, about $9,000 to purchase business and furnish working capital. Address A W 20, Tribune.

World's Largest Movie House

wants dealers for Chicago, Aurora, Elgin, Rockford and Gary; complete line of pianos, radios, victrolas and band instruments; exceptional opportunity to men willing to invest $2,000 or more; no experience necessary. See Mr. Percival, Rudolph Wurlitzer Co., 329 S. Wabash-av.

TRUSTEE'S SALE.
TWENTY THOUSAND DOLLAR MEN'S CLOTHING AND FURNISHINGS STOCK, WITH MODERN STORE FIXTURES, FOR SALE. WILL BE SOLD FOR APPRAISED PRICE, $13,951.84.
FIRST NATIONAL BANK OF LOGANSPORT, IND., TRUSTEE.

LOS ANGELES.

An opportunity to live in southern California and purchase for nominal sum a thriving chain of candy stores, doing big movie business. Owner cannot give attention. Bank references given. Room 312, 4750 Sheridan-rd.

RARE OPPORTUNITY.

Couple experienced in lunchroom, with $1,000 cash or more, to take over Sheridan-rd. corner location opposite 4,000 seat theater; strictly home cooking. 4037 Sheridan-rd. Lake View 4220.

VENDING MACHINE ROUTE—20 BALL gum machines in operation; will bring in $50 per week; a bargain. T. CASEY, 5833 W. Lake-st. Tel. Mansfield 8067.

WANTED—WILL BUILD AND HELP PARTY finance a general store at Lily Lake. Inquire 1403, 139 N. Clark-st.

GAS STATION—LOW RENT; LONG LEASE. WESTWOOD OIL CO., 2046 Straus Bldg.

WILL SELL OUTRIGHT OR ON ROYALTY basis patent on variable condenser; adopted for radio work; $20,000 cash, but prefer royalties. Address P 123, Tribune.

BUSINESS CHANCES WANTED.

WANTED—MOVING PICTURE THEATER; over 500 seats; in live neighborhood in Chicago; private party, no brokers. Address G L 172, Tribune.

WANTED — TAILORING AND CLEANING place for cash; good stand only; N. or N. W. Call Grace. 9886.

BUSINESS SERVICE.

MANUFACTURERS.

We will build a suitable building and assist in financing; switch tracks connecting with every railroad entering Chicago with Chicago freight rates; good labor market; low power and fuel cost. Address F N 417, Tribune.

WE SELL MFG. PLANTS, GROCERY stores, Meat markets, or any going business, city or country. For quick results, Call, phone or write.
CHICAGO BUSINESS EXCHANGE,
327 S. La Salle-st. Harr. 2990.

SEEKING CONNECTIONS WITH RELIABLE American firm to represent it in Central Europe; experienced, reliable, and well recommended; versed in several languages and have good connections abroad. COL. MAURICE LAMBERT, 639 York-pl., Chicago, Ill.

LIQUID, POWDER OR PASTE MATERIAL manufactured for you at very low cost; use your formulas or our own; strictly conf. Address G T 235, Tribune.

WANTED—FOR CASH—
Grocery, Market, Delic., Candy, Cigars, Variety, and all kinds of stores. BENDER & CO., 155 N. Clark. Phone Randolph 1435.

WE SELL FOR CASH ANY BUSINESS—Have large list of buyers waiting. White Realty Co., 127 N. Dearborn. Central 4001.

WANTED—OWNER OF SEVERAL LARGE pieces of real estate wants broker to handle same. Address P 280, Tribune.

LEASEHOLDS.

DON'T FAIL TO READ THIS.

Will lease modern 6 apt. bldg. for ten years, containing 48 large rms.; each apt. with extra lavatories and toilets. Located in the heart of Hyde Park; 2 blks. to I. C.; ¼ blk. to bus., 1 blk. to surface. This is an exceptional opportunity to clear a nice profit with very small outlay. [Mr. Claggett.]
H. O. STONE & CO.,
1161 E. 47th-st. Oakland 1302.

37 ROOMS ALL OFF HALL AND RENTable. On bus line, near Sheridan-rd. L sta. Near two surface car line and lake. No furniture for sale. Steam heat, decorating, repairs furnished, or will rent net. Reasonable terms. Call Mr. Smith.
BAIRD & WARNER, INC.,
4545 Broadway. Ardmore 1855.

COMP. FUR. MOD. 6 RM. APT.; 2 RMS. rtd.; all rms. lgt. and off hall; large yard and porch; all trans.; sell cheap; rt. very reas. 3176 Broadway. Sydney.

ROOMING HOUSES AND HOTELS—ALL parts of the city; titles guaranteed. CORCORAN, 800 N. Clark-st. Sup. 2751.

4 RM. APT., EXTRA IN-A-DOR BED, BABY grand piano, radio, furn. compl.; bargain for quick sale. Lake View 3238.

6 RM. APT., FURN. COMP.; NOW THAT you have looked elsewhere come and see a real home where price is right. Eng. 3532.

BEST OFFER TAKES MY 6 RM. FLAT, completely furnished, all good furn.; 2 rms. rented. 1357 N. Clark-st., 3d apt.

FURNITURE OF 6 RMS., INCL. VIC., PIano., 3 rms. rtd. 1050 E. 43d, 3d fl. Atl. 3071.

6 RMS. FURN. BARG. GD. INC. FAC. GAR. Pk. Ph. Kedzie 8514, 346 N. Hamlin, apt. 1

23 RMS., GOOD LEASE; INCOME $550; pr. $3,500. 4837 Winthrop-av. Edge. 5661.

INSTRUCTION.

TYPEWRITING — PRIVATE OR SMALL group instruction day or eve.; thorough rapid training all year, start any time; also shorthand and bookkeeping. Shorthand Coach School, 431 S. Wabash-av., Rm. 1004 Wabash 3732. Myrtle M. Voss.

ARE YOU GETTING THE BEST THERE is in life? Do you know the Work or Profession you should follow? Attain Poise, Power, Opulence by developing your personality. Dr. Marie Naiser, Psychologist and Vocational Adviser, Ravenswood 2897.

HAWAIIAN GUITAR.

Personal instruction by popular raidio artist. Studio on South Side. Phone Hyde Park 9669.

REAL JAZZ IN 20 LESSONS, ALL INSTRUments. Christensen Schools, 20 E. Jackson, 953 Belmont, 718 W. 63d, 3945 W. Madison, 2200 S. Crawford, 2602 Milwaukee.

LANGUAGES — FRENCH, SPANISH, GERman, Italian, English, etc. Day or Evening Classes. Berlitz School of Languages, 56 E. Congress-st., Harr. 0392; Evanston, Uni. 1860.

SPANISH, LATIN, ENG., BY EXP. LADY teacher; reas. Wentworth 8469 aft. 6 p. m.

FRENCH YOUNG LADY; 7 YRS.' EXP. schools Paris; pri. lessons, classes. Del. 6324.

PRIVATE LESSONS SHORTH., TYPING, Eng.; days, eves.; $10 mo. Sunny. 0399.

HOUSEHOLD GOODS—WANTED.

PHILPOTT'S BUYERS MEAN MONEY TO you. See us first and get more. We are as near as your phone. THOMAS W. PHILPOTT & SON, Auctioneers, Moving and storage.
ATLANTIC 2290.

PARTIES WISHING TO DISPOSE OF their entire household goods, personal belongings, etc., Phone Longbeach 6727. No single pieces handled; no dealers; cash; quick action.

HIGHEST PRICES PAID FOR USED FURNIture, rugs, stoves, and victrolas. We call anywhere. 2820 Roosevelt-rd. Kedzie 1300.

HIGHEST PRICES PAID FOR FURNITURE and household goods. ADA FURN. HOUSE, 1334 W. Madison. Monroe 6295.

WE BUY, SELL OR EXCHANGE NEW AND used furniture; also move and store. Petersen's Furn., 3413 W. North-av. Belm. 0448.

FURNITURE AND HOUSEHOLD GOODS OF all kinds wanted. Tel. Lake View 2260.

BEST PRICES PAID FOR USED FURN., stoves, rugs, etc. Lake View 1051.

FURNITURE AND HOUSEHOLD GOODS OF all kinds wanted. Ph. Diversey 0123.

PRINTING MACHINERY & SUPPLIES.

SELLING OUT—GORDONS, MILLERS, 48 inch Miehle, 42 inch Stonmatz cylinders, power cutter, Hamilton cabinets and type; cash or terms. Open 10-3. Rm. 623, 12 N. Market-st.

CREDITS.

$75 CREDIT ON BALDWIN PIANO CHEAP for cash. Address H M 119, Tribune.

HOUSEHOLD GOODS.

**Central.**

3 ROOM OUTFIT
$99.75—$10 DOWN
4 ROOM OUTFIT
$174.50
$15 DOWN.
BALANCE ON VERY EASY TERMS.
ALL NEW FURNITURE.
OPEN MONDAY, TUESDAY, THURSDAY AND SATURDAY UNTIL 10 O'CLOCK.

MAKLER FURNITURE CO.

808 TO 814 N. WELLS.
NEAR CHICAGO-AV.

3 PIECE CARVED FRAME MOHAIR SET, rail top and base, reversible cushions; value, $139.50. Mfrs. Sample Furn. Co., [illegible] S. Wabash-av.

**South Side.**

FINAL NOTICE!

to hotels, rooming houses, and dealers. We are going to dispose of balance of furniture from Seville Apt. Hotel, 4138-4144 Sheridan-rd. Thousands of people have bought bargains from this fine 140 room hotel. We have a limited number of items left that are listed below.

| | |
|---|---|
| 3,000 yds. carpet | [illegible] |
| Kitchenette ice boxes | [illegible] |
| Kitchenette gas ranges | [illegible] |
| Upholstered chairs and rockers | [illegible] |
| Writing desks | [illegible] |
| Dressing tables, 3 mirrors | [illegible] |
| Library tables | [illegible] |
| Lamps and shades, complete | [illegible] |
| Leather seat chairs | [illegible] |

Hurry. Last call to buy this furniture. With every purchase we will sell

| | |
|---|---|
| New full sized bed sheets | [illegible] |
| New pillow slips | [illegible] |
| 200 pillows, goose feathers | [illegible] |

GROVE FURNITURE CO.,
3815 COTTAGE GROVE-AV.
NEAR 38TH STREET.
DON'T FORGET THE NUMBER.

Unclaimed Storage Sale
4 Rooms Complete, $18[illegible]
Only $15 Cash Required.

KESSEL BROS. FURN. CO.

4312 COTTAGE GROVE-AV.

Liberal terms to suit your convenience. OPEN EVENINGS, TUES., THUR., SAT. LOOK WELL TO THE ADDRESS. MAKE NO MISTAKE.

COMPLETE 4 ROOMS OF high grade furniture, rugs. Worth $2,000. Sell all for $450. 6618 Cottage Grove. Fairfax 2234.

Worth $2,000. All for $475.

8 pc. walnut dining rm. set, 3 pc. silk mohair parl. set, 4 pc. walnut bdrm. set, complete; 2 9x12 Wilton rugs, bdrm. rug, buffet, chest silverware, 2 lamps, mirror, [illegible] breakfast set, lib. table, picture, etc.; will separate. NELSON, 6912 Cottage Grove. Fairfax 6767. TERMS IF DESIRED.

Come Over, Be Convinced.

Brand new fur., in storage; mohair [illegible] jacq. parl. sets, din., bedrm. sets, Pullman daven., beds, rugs, Coxwell chairs, [illegible] ette sets, mirrors, lamps; also compl. 4 rm. furn., $445; worth $2,400; will [illegible] 52 Cottage Grove. Open eves. and Sunday.

OVERSTUFFED CHAIRS, $14.95; OVERstuffed rocker, $9.95; 8x10 Wilton [illegible] rug, $18.50; Simmons twin bed, [illegible] gateleg table, $8.50; solid walnut [illegible] Tudor style, $29.50. 529 E. 63d.

SELLING FURNITURE OF 4 RM. [illegible] consisting of piano, floor lamp, [illegible] stuffed, etc. Call Sun. and eves. after [illegible] p. m. Fairfax 5028.

DAY BED COMP., $12.50; COIL SPRING $9.95; bedrm. suite, $40; dining suite [illegible] L. RUBIN, 707 E. 43d-st.

FURNITURE OF ALL KINDS, PIANOS, victrolas, rugs, iceboxes, stoves; terms. [illegible] field Fireproof Stor. Co., 5929 S. State.

BARGAIN IF TAKEN AT ONCE—[illegible] used parlor, bedrm. and din. rm. [illegible] rugs, odd pieces. Saginaw 7755.

SELL AT ONCE BEDRM. AND OVERstuffed suite. 5475 Harper. Dor. [illegible]

FURNITURE OF 4 RM. APT. [illegible] 6652 Kenwood-av. Hyde Park 10[illegible]

**North Side.**

A Real Opportunity to Buy

Gorgeous new furn. in storage. [illegible] linen frieze parlor sets, dining room sets, buffets, wal. bedroom outfits, lamps, mirrors, rugs, Coxwell and odd chairs, desks, less than wholesale cost. FIREPROOF STORAGE, [illegible] N. Clark-st. Open evenings, 9:30.

New and Used Furniture

in storage to be sold at once; mohair [illegible] par. sets, din. rm., brkfst., dinette sets, bedroom 2-3-4 pc., da-beds, rugs, lamps, pianos, etc. Open eves. and Sunday. Buck, [illegible] Chicago-Oak Pk. Warehouse, 3531 N. [illegible]

DINING RM. SET—8 PCS., SOL. WALNUT with hand made needlept. design on chairs; cost $800; will sell very reas.; beau. [illegible] bdrm. set, radio, kit. furn. R. P. [illegible]

NEW AND USED FURNITURE; REFINished and in good condition. Good prices. Must be seen to be appreciated. [illegible] endon-av.

BEAUT. MOHAIR PARLOR SET, WAL. dining, 2 wal. bedrm. sets, rugs, mirror, odd chair, desk, lamps; bargain. Call [illegible] and Sunday. Rogers Park 6641.

FURNITURE OF MY BEAUTIFULLY FURN. 4 rm. apt., very reasonable; to be sold before March 1. Ph. Graceland 1540.

4 RMS. COMPLETE, FURN., INCLUDING [illegible] piece walnut dining set. Bargain for quick sale. 4021 Southport. Graceland 41[illegible]

RUGS, 9X12, $25; 8X10, $18; 4X7, [illegible] 6x10 orientals; Victrola, gateleg table; bargains. 1602 Morse. R. P. 7403.

HOOVER VACUUM CLEANER, LIKE NEW, $20. Phone Wellington 2795.

HOOVER VACUUM CLEANER WITH ATtach.; ex. cond.; cheap. Ph. Sheldrake [illegible]

FOUR RM. FURNITURE FOR SALE. [illegible] Sheridan-rd. or call Lake View [illegible]

BEAU. FRCH. WAL. BDRM. SET, [illegible] mo., bargain. 707 Sheridan-rd. Well. [illegible]

BEAUT. 4 ROOM FURNITURE, COMPLETE, only $340; will sep. 6542 N. Clark.

CANTON CLOTHES DRYER, HALF PRICE, $50; perfect cond. 651 Sheridan-rd.

**Northwest Side.**

Complete 4 Rms. (New) [illegible]

Also many other selections of new and used furniture in storage, cheap for quick sale. Will separate. Free delivery.
VERSCHOORE WAREHOUSE,
4040 N. Kedzie-av. Open eves. and Sunday.

3 PIECE GENUINE MOHAIR PAR. SET, made in our own factory; shown at our North Side show room; hand carved frame, revers. cush., worth $265, for $[illegible]. We believe this the best buy in city. [illegible] 3157 IRVING PARK-BLVD. [illegible]

HIGH GRADE FURN. ENTIRE 4 RM. APT., includ. several oriental rugs; will sell cheap. 2008 Humboldt. Spauld. [illegible]

3 PC. O'STUFFED SET, CHEAP; [illegible] banjo. 4418 N. Kildare-av.

APEX ELEC. WASHER, COPPER TUB, like new; sell for ½ price. Keystone [illegible]

QUICK SALE — MOHR. SUITE, NEEDLEpoint chr., secy. desk. 4960 N. Whipple.

**West Side.**

ATTENTION!
4 ROOMS
STORAGE FURNITURE, $[illegible]
4 ROOMS
New Sample Furniture, $[illegible]

OPEN EVENINGS. WILL SEPARATE. Free delivery city and suburbs. [illegible]
A-B-C STORAGE CO.
2525 W. Madison-st. Ph. Seeley [illegible]

Bargain If Taken at Once.

Beaut. high grade furn. in storage; parlor suites, bdrm. and dining sets, rugs, [illegible] breakfast set, other articles; also 4 rm. [illegible] fit, $425; worth $2,000; all new; will [illegible]
IN TUFT'S WAREHOUSE,
4444 W. Madison-st. Open eves. and Sun.

STORAGE CLEARANCE

New furn. in storage to be sold at once. [illegible] Frieze, mah. par. set, wal. bedrm., din. [illegible] rugs, springs, brkfst., dinet set, gas stove, lamps, etc. Open eves. and Sun. Storage Warehouse, 4025 W. Madison-st.

25 HIGH GRADE GENUINE MOHAIR PARlor suites for quick sales clearance; [illegible] price $395; our factory direct price, $[illegible] A complete 4 room outfit used only for [illegible] position purposes, $800 value, only $[illegible] Call our factory. PARIS UPHOLSTERY COMPANY, 3318 W. Madison. Open evenings.

BARGAIN—1 3 PIECE BEDROOM SET, [illegible] 3 beautiful floor lamps, 4 odd chairs, [illegible] hogany Victrola, 65 good records, white enamel kitchen table, 3 white chairs, [illegible] leum [9x12], almost new radio cabinet, cheap. ANDERSON, 3202 W. Monroe-st.

FOR SALE—FOR $150, FURNITURE [illegible] privilege to lease flat of 5 rooms with [illegible] rent $30. Call at 1715 W. Adams-st. [illegible] BUSH.

BEAUT. COMPLETE FURN. 5 RMS. [illegible] 1 yr.; all or sep.; reas. Austin [illegible]

REED FLOOR LAMP, REASONABLE PRICE. 2305 S. Troy-st. Rock. 0687, 2d.

JEWELRY, WATCHES, ETC.

100% FULL VALUE PAID

in cash for diamonds, pawn tickets, old [illegible] teeth, silver, platinum, broken jewelry, watches, old gold, etc. [illegible] Room 808 Reliance Bldg., 32 N. State-st.

PAWN TICKETS, DIAMONDS, BOUGHT FOR cash. Also old gold, silver, platinum. Will sell lady's [illegible] ry, gold teeth, watches. Will [illegible] white 1 k. diamond ring, $200; lady's [illegible] num wrist watch, 22 diamonds, $125; [illegible] ers Exch., 32 N. State, Rm. 701. [illegible]

PAWN TICKETS BOUGHT; [illegible] gold, silv., platinum, diamonds; [illegible] business confidential. American [illegible] Jewelry Co., 2 S. Clark, corner [illegible]

HIGHEST CASH PRICES PAID FOR [illegible] gold, platinum, diamonds; also [illegible] tickets. P. Rocco, 32 N. State-st. [illegible]

DIAMONDS, OLD GOLD, PAWN TICKETS bought. Bernstein Bros., 16 N. [illegible]

$5 IN TRADE FOR OLD WATCHES [illegible] models; $10 up. 159 N. State [illegible]

AUTOMO[illegible]

K[illegible]
W[illegible]

Be sure [illegible] used car [illegible] ROCK BO[illegible] is correctl[illegible] and that a[illegible] the buyer[illegible] ALL these [illegible] from STU[illegible]

5 Days'[illegible]

[illegible]

LIBE[illegible]
Open Ever[illegible]

STU[illegible]
SA[illegible]
OF [illegible]
MICH.-A[illegible]

DODG[illegible]

We h[illegible] cab, new[illegible] are offe[illegible] fice pric[illegible] looking [illegible] cab and [illegible] balloon [illegible] small ca[illegible] is your [illegible] up a ca[illegible] able you[illegible] The w[illegible] operatin[illegible] cars as[illegible] stantial [illegible] ent taxi[illegible] cannot [illegible] this pr[illegible] large, [illegible] this cab[illegible] DASHIE[illegible] 2542 N[illegible]

Bir[illegible]
2215-22[illegible]
Paige[illegible]

[illegible]

Open Eve[illegible]

Bir[illegible]

Reposses[illegible]

'26 Dodge [illegible]
'26 Studeba[illegible]
'24 Nash [illegible]
'26 Chrysler[illegible]
'26 Hupmob[illegible]
'26 Diana [illegible]
'24 Studeba[illegible]
'25 Bickenba[illegible]
'24 Ford S[illegible]
'24 Ford Co[illegible]
MANY OT[illegible]

2211 S. Mi[illegible]

$50—[illegible]

1923 Oldsmob[illegible]
1923 Dodge [illegible]
1923 Dort T[illegible]

2304 M[illegible]

[illegible]

## AUTOMOBILES—GASOLINE.

### KNOW WHAT YOU BUY

Be sure when you buy a used car that the price is ROCK BOTTOM, that the car is correctly REPRESENTED, and that a PLEDGE protects the buyer. You will know ALL these things if you buy from STUDEBAKER.

### 5 Days' Driving Trial

WILLYS-KNIGHT SEDAN.
If you can get a better car than this for $395, we'd like to know where. Smooth performance, attractive appearance, and many extras are the features of this Willys-Knight. Has snubbers, bumper, spotlight, heater, etc. An outstanding bargain.

CHANDLER SEDAN.
This is the latest model and the buyer will obtain the advantage of a big saving. Every detail suggests a new car. Tires are good. Original finish is bright and shiny and the upholstery is very attractive. Extras are snubbers, bumper and bumperettes, spare tire, etc. A real buy at $945.

JEWETT SEDAN.
Visualize this Jewett equipped with a trunk, heater, step plates, bumper, spare tire, snubbers, and spotlight. The appearance is attractive, the motor is in good condition, and the price is only $395. Isn't this a real bargain?

NASH COACH.
You need not be an auto mechanic to know that this Nash is great in performance—or be an expert in values to tell its price is an unusual bargain. The equipment is very complete, 4 wheel brakes, snubbers, spare tire, etc. Will be sold at once at $725.

HUPMOBILE SEDAN.
You know the reputation Hupmobile has mechanically. This car justifies this high regard, and it's a winner, too, for attractive appearance. Extras are step plates, spare tire, bumpers, heater, etc. The price is exceptional, $625.

OAKLAND COACH.
1926 model; used so little that your neighbors will be unable to tell it's not a brand new car. For handsome appearance and for good smooth power, it's hard to find its equal. Upholstery is unusually good looking. Equipped with 4 wheel brakes, spare tire, bumpers, etc. Today $795, but it's worth much more.

DODGE TOURING.
When you realize this good performing Dodge is equipped with winter sides, bumpers, spare tire, windshield wiper, etc.—and is marked at only $245—you'll appreciate this bargain price.

HUDSON TOURING.
A powerful 7 pass. Hudson mechanically all that could be desired. Good looking original finish, leather upholstery has not a worn spot. Tires are like brand new; the spare has never been on the pavement. Equipped with shutter front, driving lights, bumpers, etc. Today, $395.

STUDEBAKER PHAETON.
Late model duplex traded in by a prominent manufacturer who used car for few months in Florida. You'll find this model beautiful; it's been refinished a glistening blue, and the leather inside is handsome. The car is GUARANTEED to be in the best condition. Equipped with built-in sliding curtains. Special for $745.

LIBERAL TERMS
Open Evenings and Sundays.

### STUDEBAKER SALES CO. OF CHICAGO
MICH.-AV. AT 21ST-ST.

### TAXICAB
### DODGE BROTHERS

We have a last year's cab, never used, that we are offering at a sacrifice price. This is a fine looking and comfortable cab and is equipped with balloon tires. For a small cash payment this is your chance to pick up a cab that will enable you to make money. The well known low operating cost of these cars assures you substantial profit with present taxicab rates. You cannot hope to make this profit operating a large, heavy car. See this cab today at
DASHIELL MOTOR CO.,
2542 MICHIGAN-AV.

### Bird-Sykes
2215-2225 Michigan-av.
Paige Distributors

SPECIAL 6 STUDEBAKER BROUGHAM. Splendid appearing and performing car; new paint; excellent tires; fully equipped. So good you can't spend a penny on it. $500.

CADILLAC 8 TYPE 59 VICTORIA. Motor, paint, upholstery and tires very fine; spare tire; car never abused. $275.

OAKLAND 1925 COACH. Finish and tires good; 4 wheel brakes; 2 bumpers, heater, motometer, etc. Mechanically A-1. $575.

1926 JEWETT SEDAN. Very late model, with 4 wheel brakes, 2 tone duco finish; almost new balloon tires; disc wheels. Throughout it is like new in appearance and performance. Comfortable, economical, light and smooth running. Guaranteed. At a big saving.

PAIGE LARCHMONT 6-66 SPORT. Our snappy low hung 4 passenger in very good condition mechanically. Upholstery and top good, tires fine, spare; snubbers, bumper, motometer, etc. Brilliant performing sport car for only $400.

JEWETT 1924 BROUGHAM. With almost new balloon tires; trunk, bumpers, motometer and lock, etc. Baked enamel finish perfect; interior perfect. Rebuilt by Bird-Sykes and guaranteed. $600.

Open Evenings and Sunday.

### Bird-Sykes
2215-2225 MICHIGAN-AV.
TELEPHONE CALUMET 6060.
[illegible] C. Barlow, Manager Used Car Dept.

### Repossessed Late Cars

| | |
|---|---|
| Dodge Sedan, like new | $675 |
| Studebaker Rdst., rumb. seat | 875 |
| Nash Roadster | 750 |
| Chrysler Coupe | 725 |
| Hupmobile 6 sed., like new | 975 |
| Diana Brough., 4 mo. old | 1,050 |
| Studebaker Light 6 Sedan | 290 |
| Rickenbacker Rdst., 4 w. br. | 490 |
| Ford Sedan, all extras | 135 |
| Ford Coupe, all extras | 110 |

MANY OTHERS TO SELECT FROM. Be to your advantage to look these over.
2211 S. Michigan. Vict. 6086.

### $50—CHOICE—$50
Oldsmobile Touring.
Dodge Roadster.
Dort Touring.
AND 3 FORD COUPES, LIKE NEW, $165.00.
2304 MILWAUKEE-AV.

REPOSSESSED GUARANTEED LATE model cars; all models; some almost new; from $100-$2,500; immense savings; terms or trade; always open. Garfield Auto Investment Co. 2810 W. Madison-st.

BUICK—OAKLAND—COLE 8—STUDEBAKER and Ford coupe—All late models; must be sold at once; biggest bargain in city. Come take a ride and make an offer. 1507 Madison-st. Haymarket 1990.

REPOSSESSED GUAR. LATE MODEL CARS at biggest reductions known; terms. Mfrs.' [illegible] Trust. 469 N. Racine, at Grand.

## AUTOMOBILES—GASOLINE.

### PACKARD

PACKARD SINGLE SIX 1-26 SEDAN. Just refinished in extremely smart appearing color schemes, tires are like new; mechanism completely rebuilt and guaranteed. $1,250.

PACKARD SINGLE SIX 1-26 COUPE, 5 PASS. MODEL. With trunk at rear, slip covers, good tires, new finish; motor and chassis rebuilt and guaranteed. $1,250.

PACKARD SINGLE SIX 1-33 TOURING. 7 passenger; tires like new; refinished; many extras; thoroughly rebuilt; guaranteed. $1,000.

PACKARD SINGLE SIX 3-26 SEDAN. 5 PASS. Equivalent to new in appearance and performance. Guaranteed mechanically. Very good tires and equipment. Your opportunity to become acquainted with Packard ownership with low cost. $1,875.

PACKARD STRAIGHT 8 1-43 TOURING. 7 pass. Winter enclosures; excellent tires; refinished by us; mechanically first class. $1,600.

PIERCE ARROW 80 TOURING. With winter sides; 2 spotlights; 4 wheel brakes; good balloon tires and new paint; A-1 mechanically. $1,200.

MARMON 2 PASS. SPEEDSTER. Refinished; first class motor and tires. A beautiful car. $1,100.

1923 SPEC. 6 STUDEBAKER SEDAN. 5 pass.; slip covers; heater; good balloon tires; motometer; very nice mechanically. $250.

1924 NASH 7 PASS. SEDAN. Repainted; overhauled; tires very good; fully equipped. $600.

1923 MARMON 34 COUPE. Good tires, mechanical and coach condition; wire wheels, etc. $500.

1922 LOCOMOBILE TOURING. Recently refinished; 6 good tires; fully equipped. $750.

Terms Arranged.
### Packard Motor Car Co.
OF CHICAGO,
24th and Michigan-av. and
2235-37 Michigan-av.
All Phones Calumet 7400.

### MARMON
2349 Michigan-av.

CHRYSLER 70 1925 COUPE WITH RUMBLE SEAT. Received from original owner in new car condition mechanically. Finish very fine; tires extra good; equipped. $900.

HUPMOBILE SIX SEDAN. Virtually new; driven 3,987 miles; condition perfect; Lorraine spotlight, bumpers, motometer, 4 wheel brakes; cost $1,574; our price, $985.

DODGE 1926 BUSINESS 2 PASS. COUPE. Driven very little and as good as new in appearance and performance. Balloon tires, all A1; extras. Special at $695.

OPEN EVENINGS AND SUNDAYS.
LIBERAL TERMS. TRADES.
WILLARD McALLISTER CO., INC.,
Marmon Dealers.
2349 S. Michigan-av. Victory 3646.

AUBURN—'27, 8-77, 5 PASS. SEDAN. AT LESS THAN DEALERS' COST. WELLINGTON 7797.

### BUICK BUICK
See our enormous stock of nearly new Buicks and cars of almost every other make. Our organization is ready to serve you. Our stock is complete and all cars are in perfect condition.
TERMS CAN BE ARRANGED
James Levy Motors Co.
USED CAR DEPARTMENT.
Indiana-av. at 23d-st.
CAL. 4626. VIC. 7671.

BUICK—'22 7-PASS. SEDAN. AN UNUSUAL car for its age; should give a season's running for little expense; $350. North Side Packard, 5206 Broadway. Longbeach 6499.

BUICK 1927 BROUGHAM.
Latest type Master 4 door, 5 pass., green Duco; fully equipped; $1,800. We also have practically all other models of 1927-1926-1925 Buicks; 1-3 down, balance 18 months. Fitzpatrick, 6524 Cottage Grove. Mid. 4200.

BUICK MASTER 7 SED., '26.
This car gives every appearance of a new car, paint, tires, and motor in excellent condition; fully equipped. Call Mr. Daily, Rogers Park 9133.

Buick Master Sedan, $375.
Owned by one family since new; original paint which is good; 5 cord tires; motor in excellent cond. BUICK MOTOR CO., Factory Branch, 21st and Calumet. Calumet 0782.

BUICK 1927 SEDAN.
Master 6-50 7 pass. equipped with spare tire, Lorraine spotlight, bumpers, etc. $1,875, $625 down, balance 18 months. MOSS, 712 E. 61st-st. Hyde Park 5887.

BUICK 1926 SEDAN.
Master 6-40 5 pass. 2 door; equipped with spare tire, bumpers, etc.; $975, $325 down, balance 18 months to pay. MOSS, 712 E. 61st-st. Hyde Park 5887.

BUICK—MASTER COACH, LATE MODEL; looks very good; mechanically perfect condition; guaranteed a real bargain in a closed car; $775. Can be seen Saturday and Sunday only. 6445 S. Western-av.

BUICK 1927 SEDAN.
2 door, 115 series, run 600 miles; $1,195. LANGE, 2625 Milwaukee-av. Spaul. 0234.

BUICK—1926 MASTER 2-DR. SEDAN; LOW mileage; new car appearance and performance; good savings. North Side Packard, 5206 Broadway. Longbeach 6499.

BUICK—SEDAN '26; IN 1ST CLASS COND.; extras; barg. $925, terms. Prop. owners 10% down, 18 mos on bal. 4614 S. Ashland. Boul. 8778.

BUICK—MASTER 6, 5 PASS. SEDAN, '26-47, equip.; driven very little; real buy, $1,075, tms. 4610 Washington Aus. 0373.

BUICK—'26 ROADSTER, LIKE NEW; $650; every extra; new car guar.; terms, trade. Always open. 2810 W. Madison.

BUICK—MAST. 6 4 DR. BROUGHAM, '27; green duco and uphol.; 30 days old; real saving. Tms. 4610 Washington. Aus. 0373.

BUICK—MASTER 6, 4 DOOR SEDAN. OVERhauled and repainted in 1927 colors. A barg. NORTHWEST BUICK CO., 3807 Lawrence-av.

BUICK—1926 SPORT ROADSTER; RUMBLE seat, $750; terms. 3327 Milwaukee-av., at Crawford.

BUICK—'26 COUNTRY CLUB COUPE; JUST like new; fully equipped; low mileage; $1,250, terms. 3854 W. Madison-st.

BUICK—6 CYL., SEDAN. A DEMONSTRAtion will surely sell this very fine car; $130 down, balance monthly. Call Austin 5586.

BUICK—COUPE, 1927; RUMBLE SEAT; fully equipped; barg., $1,100. Fair. 2461.

BUICK—1925 TAXICAB, IN WELL KNOWN Co.; fine condition. Sheldrake 7346.

BUICK—COUPE, PERF. MECH. COND. 5 gd. tires; cheap. Open eve. 3919 S. Mich.

BUICK—COACH '27, DR. 1,200 MI. FULLY eq.; barg. today! $1,075; tms. 4026 Irv.P.

BUICK—1927 STANDARD SED.; FULLY equip.; $1,050; tms., trd. 2275 Milwaukee.

BUICK—'26 MASTER SED. DRIV. 2,000 MI. $1,050; terms, trade. 2275 Milwaukee-av.

BUICK—1927 MASTER SED.; DR. 500 MI.; $1,450; terms, trade. 2275 Milwaukee-av.

BUICK—4 PASS. VICTORIA COUPE, '26, master 6, like new. $950. tms. 4026 Irv. Pk.

BUICK—'25 48 COUPE 4-PASS., $850. MRS. Johnston, 809 Leland. Edge. 4925.

CADILLAC V-63 SEDAN.
Latest type custom landau 4 door, 5 pass., trunk rack, orig. duco finish, nickel radiator and lamps, 4 whl. brks., new car guar. $1,575. Also V-61 Sedan, $875; terms, trade. Fitzpatrick, 6524 Cottage Grove. Mid. 4200.

CADILLAC—63 5 P. LANDAU SEDAN; MIL. 9,000; driven very carefully; 4 wheel brakes; $1,425, terms. Prop. owners 10% down, 18 mos. on bal. 4614 S. Ashland. Boul. 8778.

CADILLAC — V63 SEDAN. A PERFECT used car at only $1,450.
JOHN S. JACKSON & CO.,
PACKARD DEALERS.
7320 Stony Island. Open eve. and Sun.

CADILLAC—4 PASS. SPORT. $695; DRIVEN only 5,100 miles; fully equipped; new car guar.; terms or trade. Always open. 2810 W. Madison.

CADILLAC V-63 SEDAN.
7 pass., absolutely perfect; fully equip.; sell at real bargain. 4634 Washington-blvd.

CADILLAC—V63 DE LUXE 5 PASS. SEDAN, fully equip.; rare buy, $1,475; terms. 4610 Washington-blvd. Aus. 0373.

CADILLAC—'27 SEDAN, 5 PASS. SPORT. SPECIAL; AT LOW MARKET VALUE. WELLINGTON 7802.

CADILLAC—DE LUXE 5 PASS. SPORT SEdan, like new, driven 8,000 miles. $1,500 takes it. 6107 Broadway. 1st floor.

CADILLAC — '25 V-63 COACH, 5 PASS. truck, 6 tires, etc.; must sell; will take 1-3 cost for quick sale. Shel. 8800.

CADILLAC—'23 SEDAN, 5 PASS., 61Z; 6 tires; fully equipped. A bargain at $725. 2523 OGDEN. LAWNDALE 6626.

CADILLAC—'27 5 PASS. SPORT COUPE, special car; $400 in extras; can be had at big reduction. Owner, Well. 7797.

CADILLAC—V63 SPORT TOURING; THE finest sport car in Chicago; $975. 1337 Irving Park. Wellington 1407.

CADILLAC—V-63; 5 PASS. BROUGH., 6 tires, duco fin., etc. Must sell. $1,295 takes it. 1143 Diversey-pkwy. 1st floor.

CADILLACS—USED, BOUGHT, SOLD, EXchanged; terms. EMIL DENEMARK, 3848-60 Ogden-av. Tel. Lawn. 0593. Crawf. 4100.

CADILLAC—V-63 SEDAN DE LUXE, RECONditioned by Cadillac Co.; new tires; will sell at bargain. 4442 Madison.

CADILLAC—61Z SPORT TOUR.; PERFECT cond., $575. 1337 Irving Park. Well. 1407.

CADILLAC—V63 CUSTOM SPT. DE LUXE, eq. prac. new. $1,185. tms. 2615 Milw.

## AUTOMOBILES—GASOLINE.

CADILLAC 61-Z.
SPORT PHAETON.
This car absolutely presents the appearance of new; finished in green duco; fully equipped, including trunk; wonderful value at $650; $220 down.
KEDZIE MOTOR SALES,
3838-46 N. KEDZIE. KEY. 5052.

CADILLAC V-63.
Victoria coupe, 1925; original finish like new; 5 brand new Kelly-Springfield balloons; fully equipped, bumpers, Lorraine light, motometer, etc. A remarkable value in a guaranteed car at $1,450; $475 down.
KEDZIE MOTOR SALES,
3838-46 N. KEDZIE-AV. KEY. 5052.

CADILLAC 63 PHAETON.
The best equipped, sweetest running, finest appearing Cadillac Phaeton we have ever offered for resale. Bird-Sykes winter inclosure. See it and you will undoubtedly be interested. L. W. Shanesy & Co., 2823 Sheffield-av. Lake View 8000.

CADILLAC—LATE 61, 5 PASS. DELUXE sedan; mech. perf.; handsome and exclusive in appear. Owner leav. city; sell today best cash offer. No trade. Lincoln 6397.

CHEVROLET LANDAU,
1926. Driven very little and like brand new in every detail. Fully equipped. A wonderful buy for some one. Terms can be arranged. MR. MORGAN. Calumet 5810.

CHEVROLET COUPE.
1926. Original finish like new; mech. A-1. Has excellent tires, bumpers and many extras. Will sell very reasonable. Terms. MR. MORGAN. Calumet 5810.

CHEV. '24 COUPE, $125.
5 new tires, new paint, perf. cond. Terms to resp. party. Call Mr. Kailer, Edge. 8374.

CHEV. '25 TOURING, $150.
Five new cord tires and winter enclosures; mech. perfect. 30 E. Lake-st.

Chevrolet Touring, $95.
Late 1924, glass winter enclosure, loaded with extras, like new. 4635 Washington.

CHEVROLET—1925 SEDAN, GOOD PAINT and 6 good tires, spotlight, bumpers, etc. Very fine mechanically; $400. 4651 Washington-blvd. Mansfield 6767.

CHEVROLET—1926, 2-PASS. COUPE; USED 9,900 miles; original paint and tires good; $450. North Side Packard, 5206 Broadway. Longbeach 6499.

CHEVROLET—LANDAU SEDAN, 1926. THIS car is A-1 mechanically and looks like new. Small down payment, balance 12 months. 812 Diversey-pkwy. Bittersweet 1268.

CHEVROLET—COUPE; A-1 MECHANICALly; fully equipped. This car is a real buy for $350. Small down payment, balance 12 months. 118-28 W. North-av.

CHEVROLET—SEDAN '25, 5 PASSENGER; almost new; $150 down.
LANGE, 3153 N. Clark-st.

CHEVROLET—SEDAN '26, FULLY EQUIP. Runs like new. Guar. Tms. 2411 Milwaukee.

CHEVROLET—COUPE, '24; A1 CONDITION; bargain; terms. 3854 W. Madison.

CHEVROLET—COUPE '26, FULLY EQU.; $325, terms. 4315 Cottage Grove.

CHEV.—CPE., LATE '24; NEW CORD TIRES, $95. Hurry. 1461 W. 69th. Pros. 3558.

CHEVROLET—SEDAN, FIRST CLASS COND. Seat covers, etc., $135. 712 E. 61st-st.

CHEVROLET—1926 COACH. DRIV. 4,700 mi.; ball. tires, $385; terms. 2340 Belmont.

### CHRYSLERS 1926
MODELS 60-70-80
I have just purchased 50 Chrysler cars of all types from a Finance company in the south. I bought these cars right and am going to sell them at a very SMALL MARGIN OF PROFIT.
Here's your opportunity to buy one of these wonderful, nearly new automobiles at a REAL BARGAIN. Terms can be arranged or will consider your present car on trade. See me today without fail.
EDDIE MEYER,
2317 S. MICHIGAN-AV. CAL. 6867.
2337 S. MICHIGAN-AV. OPEN EVES.

CHRYSLER "70."
5 pass. Sedan, 1926; very clean little car; good mech. conditions; tires and equipment excellent; paint and interior good; this popular car can be bought at a very reasonable price on time payments.
HYDE PARK PACKARD,
6534 COTTAGE GROVE-AV. MID. 6487.

CHRYSLER—4-DOOR SEDAN, MODEL 70; quick sale of this car is important, so have cut the price to $700; can use notes as part payment; carefully used; paint, tires, upholstery and mechanical condition will bear most rigid examination and demonstration. Ph. Dorchester 8401; ask for Mr. Engelbeck.

Chrysler 1926 Roadster.
6-70 2 pass. with rumble seat; has barrel lamps, khaki top and fully equipped; $1,075, $360 down, balance monthly. MOSS, 712 E. 61st-st. Hyde Park 5887.

CHRYSLER 70 ROADSTER.
Like new throughout. Fully equipped and guaranteed. Only $895. Liberal terms.
2457 S. MICHIGAN-AV.

Chrysler 6-70 Brougham.
5 pass., bona fide 1926. Leather upholstery, good paint, tires, motors, etc. A real buy and very cheap at $925. Terms and trade. 6039 Cottage Grove-av.

CHRYSLER COUPE, '26.
Balloon tires, 4 wheel brakes, original finish and mech. condition like new. Must be seen to be appreciated. 4628-30 N. Clark.

CHRYSLER—6-70 COACH; LATE '26; USED 90 days; shows no wear; has leather uphol. and is fully equipped; $1,095. New car guarantee. THOMSSEN BROS., Auth. Chrysler Dealers. 7334 N. Clark-st.

CHRYSLER—6, SPORT ROADSTER, MODEL 70; driven 1,800 miles; has rumble seat; fully equipped; give new car guar; sell at a bargain; take car in trade. Always open. 2810 W. Madison.

CHRYSLER — 1926 SEDAN, MODEL 58, driven 3,200 miles; fully equipped; new car guar.; $650; terms or trade. Always open. 2810 W. Madison.

CHRYSLER — TOURING, 1926, $450; BALloon tires, 4 wheel brakes, fully equipped; new car guarantee; terms or trade. Always open. 2810 W. Madison-st.

CHRYSLER—'26, BIG 70 RDSTR., RUMBLE SEAT, ETC. MUST SELL. $325 DOWN. WELLINGTON 7797.

CHRYSLER—70 PHAETON, '26; EXACTLY like new; equipped; guaranteed; terms. 6 E. Garfield-blvd. [55th-st.].

CHRYSLER—BIG 70 ROYAL COUPE. LIKE BRAND NEW; $890 TAKES IT. 6107 BROADWAY.

CHRYSLER—1926 SPORT RDSTR., DR. 6,300 mi.; new car guar.; terms, trade. 3327 Milwaukee, at Crawford. Always open.

CHRYSLER—1926 SPORT TOUR.; DR. 4,800 mi.; ball. tires, 4 whl. brks., $495; tms. 2340 Belmont.

CHRYSLER—80, 5 PASSENGER IMPERIAL sedan; driven 3,000 miles; $1,975. 1337 Irving Park. Wellington 1407.

CHRYSLER—1927 IMP. SED.; ALMOST new; $1,050; tms., trd. 2275 Milwaukee.

COLE—8 TOUR., 1924, A1; MANY EXTRAS; best offer takes. Virginia 0598.

COMMONWEALTH CAB — READY FOR service with very little work; good tires; $350. North Side Packard, 5206 Broadway. Longbeach 6499.

DIANA—1926 DE LUXE SED., PERF., $1,075; terms, trade. 2275 Milwaukee-av.

DODGE SEDAN.
This car has been repainted a beautiful blue, which harmonizes well with its good velour upholstery. This 4 cylinder sedan is in good mechanical condition and contains thousands of miles of unused transportation. At $395 it is a good buy. 5 days' driving trial. Studebaker Branch, 2659 Milwaukee-av.

DODGE BROTHERS SEDAN.
A late series demonstrating car. This car is just as good as new, being only carefully broken in with less than 1,000 mileage. Big reduction from new price. DASHIELL MOTOR COMPANY, 3252 Milwaukee-av. Pensacola 7500.

DODGE COUPE, 1926.
This business coupe is like new and in excellent mechanical condition; for quick sale will take $625; terms can be arranged. Call Rogers Park 7083 after 7 p. m.

DODGE COUPE, 1923.
Perfect mechanically. Newly painted. Excellent tires, bumpers and many extras. Only $250. Terms. FRANKLIN. Calumet 5810.

DODGE SPEC. SEDAN,
1926 mod., disc wheels, ball. tires, bumpers, etc.; excellent cond. $775. Terms.
2805 N. Halsted-st. Graceland 4670.

DODGE BROTHERS—SPECIAL SEDAN; leather upholstery. A 1926 series car that has had very careful use; $700. Will give liberal terms. Dashiell Motor Company, 5454 W. Madison-st.

DODGE—SPORT ROADSTER, $650; DRIVen 1,700 miles; has rumble seat, fully equipped; give new car guar.; terms or trade. Always open. 2810 W. Madison.

DODGE—SEDAN, USED 2 MONTHS; FULLY equipped; new car guar.; sell at a bargain; take car in trade. Always open. 2810 W. Madison.

DODGE BROS.—SPECIAL LEATHER SEdan, practically new; full equipment; only $750. MR. POUND, 2522 Michigan-av. Calumet 7314.

DODGE—SEDAN, 1925, $595; FINISH LIKE new; low mileage; motometer, bmprs., good tires, Lorraine spotlight. 2419 S. Michigan. Vict. 3500.

DODGE—LATE '26 SPECIAL SEDAN; DRIV. 6,300 mi.; new car guar.; $685, terms. 3327 Milwaukee at Crawford.

DODGE—BUSINESS SEDAN, LATE 1926 model, for $695; A-1 condition; all extras. Mr. Walker, 7722 Stony Island-av.

DODGE—'26 SPORT TOURING; CANNOT BE told from new; disc wheels; 5 balloon tires; $465. 2317 S. Michigan-av.

DODGE — 1926 COUPE, $675; CAN'T BE told from new; fully equip.; new car guar.; terms, trade. Always open. 2810 W. Madison.

DODGE—LATE 1926 DE LUXE SEDAN; fully equipped; $775. 355 E. Garfield-blvd. Normal 6935.

DODGE—A SED., '27; 5 BEARINGS; PRAC. new; big disc.; terms. 2615 Milwaukee.

DODGE—SEDAN, LATE '25, BAL. TIRES; like new; $525; tms. 4315 Cottage Grove.

DODGE—1926 BUS. COUPE, $550. MRS. Johnston, 809 Leland-av. Edge. 4925.

DODGE—'26 COUPE, PRACT. NEW; $625; terms, trade. 2275 Milwaukee-av.

DODGE—COUPE, '27, DRIVEN VERY LITtle; full eq. A buy; tms. $650. 4026 Irv. Pk.

DODGE — 1926 RDSTR.; DRIV. 6,300 MI.; guaranteed; $495; terms. 3327 Milwaukee.

## AUTOMOBILES—GASOLINE.

DODGE 1927 SEDAN.
Latest type 4 door, two unit starting and lighting system, latest "C" type motor, $845. 1-3 down, balance 18 months; trade. Fitzpatrick, 6524 Cottage Grove. Mid. 4200.

ELCAR—LATE '26, STRAIGHT 8, 7 PASsenger sport sedan; can't be told from day it left factory; original cost $2,950; save over $1,000; fully equipped; new car guar.; tms. or trade. Always open. 2810 W. Madison.

ELCAR—1926 BROUGHAM; PRACT. NEW; $875; terms, trade. 2275 Milwaukee-av.

ESSEX—1924 COACH, FULLY EQUIPPED; best buy in town, $125 down, bal. $20 monthly. GARFIELD MOTOR SALES CO., 47 E. 55th-st., cor. Wabash-av. Englewood 0027—0028.

ESSEX COACH, 1926.
Runs fine, good rubber. Looks like new. Unusually cheap at $425. Terms, trade. 6039 Cottage Grove-av.

ESSEX—COACH, 1926; PRACTICALLY NW. Fully equipped; terms; a bargain, $385. 7601-B S. Halsted.

ESSEX — 1927 COACH; LATEST TYPE. Fully equipped; give new car guar. Terms or trade. Always open. 2810 W. Madison.

FLINT—'25 TOURING; 4 WHEEL BRAKES; winter top; will be sold for balance of mortgage, $195. 2337 S. Michigan-av.

### FORDS—1,000—FORDS
Biggest Drop Ever Known.
$20 Cash. No Extra Charges.
Coupes, Seds., 1927....$250 up
Coupes, Seds., '24-'26..$90 up
Trs., Rdstrs., '24-'26....$40 up
90 Day Written Guarantee on all cars.
All kinds of cars taken as first payment.
LEVY'S, 724 Milwaukee-av.
Corner Carpenter. Open Eves. and Sundays.

### FORDS—FORDS
FEBRUARY CLEARANCE.
Every car must be sold at once.
20 tourings, strs., rims, etc.........$50 up
15 roadsters, perfect cond............$50 up
25 sedans, 1925, 1926, bargs.........$70 up
20 coupes, look and run new.........$60 up
90 day guarantee. Liberal terms.
CHAS. J. DEMPSEY, INC.,
4634 W. Washington-blvd.

Fords—Buy Here—NOW.
OUR ANNUAL PRE-SPRING SALE.
Your opportunity to save real money.
160 BARGAINS TO SELECT FROM.
ALL MODELS—ALL BODY STYLES.
None over $150 in this group.
1926 models as low as $70 down.
Chas. J. Dempsey, Inc.,
2300 W. Madison-st.

FORD—TUDOR SEDAN, 1924, JUST LIKE new, all rebuilt and guaranteed. $100 cash, bal. $15 monthly.
GARFIELD MOTOR SALES CO.,
47 E. 55th-st., cor. Wabash-av.
Englewood 0027—0028.

Ford 1927 Tudor Sedan.
$100 down, bal. $12 mo.; 90 day new car written guarantee; 5 ball. tires, 2 bumpers, seat covers, large wheel and lock, heater, other extras; act quick. 2751 Madison.

FORD COUPE, 1925.
Balloon tires, wire wheels and numerous accessories. Excellent condition throughout. Will be sold very cheap. Phone MR. MORGAN at Calumet 5810 for particulars.

FORD—LATE MODEL SEDAN, EXCELLENT paint and is equipped with balloon tires, bumpers, speedometer and lots of other extras; a bargain; $250. See Mr. Richardson, BUENA MOTOR SALES, 3952 Broadway.

FORD RDSTR., 1925.
Refinished and like new mechanically; full equipment. Real bargain at only $125. Phone MR. MORGAN at Calumet 5810.

FORD 1923 TUDOR, $165.
Run 2,000 miles; 5 new cord tires, bumpers, lock, extras; 90 day written guarantee; $40 to 1-3 down. 2751 Madison-st.

Ford—One Dollar Down,
$5 weekly; 90 days' written guar.; we trust you. RAMING, 766 Jackson-blvd. Mon. 4448.

FORD SEDAN, '26, $285.
Fully equipped; like new; guaranteed; terms. 2658 Lawrence-av. Open evenings.

FORD—1926 COUPE, $290; RUNS AND looks like new; 5 balloon tires, bumpers and other extras; 90 day written guarantee; easy terms. 4010 Irving Park. Pensa. 5112.

Ford 1926 Style Coupe, $315.
New car guar.; 5 cord tires, 2 bumpers, lock., extras; $40 to 1-3 down. 2751 Madison.

FORDS—ALL MODELS; GUAR. VALUES. Easy terms; cash or trade. See Stewart. J. J. Wright, 242 W. 55th-st. Boul. 9500.

FORDS — TUDORS, COUPES, MANY TO PICK FROM; $25 to 1-3 DOWN. 7621 S. HALSTED-ST. VINC. 9885.

FORD—TOURING, LATE '25, NEW PAINT, new tires; quick sale at $135. T. W. Burton, 2826 W. North-av. Arm. 0070.

FORD—SEDAN, LATE MODEL, GUARANteed mechanically; $210; terms. BEN T. WRIGHT, INC., 1111 N. Clark-st.

FORD—'26 COUPE; LIKE NEW IN EVERY respect, with many extras and good balloon tires. Do not miss this real buy. 30 E. Lake.

FORD—'25 TUDOR; MECH. PERFECT; 4 new balloon tires; bargain for cash. See MR. MALEY, 30 E. Lake-st.

FORD—'25 FORDOR ........................$200
FORD—'25 Roadster; perfect ..........$100
6104 Cottage Grove. Open eves. Dorch. 5100.

FORDS—100 TOURS., RDSTRS., $50 UP; 50 closed cars in colors; tms. Lawder Bros., 69th and Vincennes, 1 block west of State.

FORDS—'26 RDSTR., COUPE, AND TUDOR. Also '25 Tudor. Cheap. 5710 Broadway.

FORD—4 DOOR SEDAN, '27 MODEL; RUN 1,800 mi.; A1 cond. Palisade 9343.

FORD—1925 SEDAN, $175; CD. TIRES; like new; ex.; 90 d. guar. 3149 W. Madison.

FORD—'23 SEDAN, $60; 5 CORD TIRES, dm. rim; 90 day guar. 2751 Madison-st.

FORD — 1924 TUDOR; BALLOON TIRES; $140 cash. 3451 W. 63d-pl. Repub. 7522.

FRANKLIN 10-C SEDAN.
This is a full 5 passenger type, repainted Moleskin and Black, with excellent tires, fully equipped, and guaranteed mechanically. We consider it a remarkable value at $1,285.
FRANKLIN-BUTLER MOTORS, INC.,
5450 Broadway. Edgewater 7510.

FRANKLIN—SEDAN, LATE 9 B.; WONDERful cond.; 4 new tires; 3 spares; $470 or offer. 1215 Sunnyside, 1st apt.

HUDSON—COACH, 1926; BARG. IF YOU are contemplating purchasing a car of this sort. Don't fail to see this one. Has every conceivable extra ever put on one car. 4442 Madison-st.

Hudson '26 Sedan, $775.
7 pass., orig. fin., motor and tires in perf. cond. 7020 S. Halsted. Stew. 9083.

HUDSON — 1926 COACH, $595; DRIVEN 2,300 miles; all steel body; fully equipped; new car guar.; terms or trade. Always open. 2810 W. Madison.

HUDSON, ESSEX GUARANTEED USED cars; large selection; all models; terms or trade. Ask for Bill or Ed, 700 W. 63d-st. Normal 2793. Open eves.

HUDSON — COACH, RECENTLY REFINished, mechanically like new, $350, terms. 2317 S. Michigan-av.

HUDSON—FORECLOSURES; 1926-'25 SEdans, coaches, broughams; used very little; exceptionally low terms. 4634-36 W. Madison.

HUDSON—'26 5 PASS. SEDAN; DR. 6,800 mi.; new car guar.; $785; terms. 3327 Milwaukee-av., at Crawford.

HUDSON—COACH, '25; PERFECT COND.; looks new; $475, terms. 3854 Madison-st.

HUPMOBILE 8—NEW
de luxe sedan, fully equipped; dealer's cost. Calumet 5440. MOON MOTORS CORP., Factory Branch. 2247 S. Michigan-av.

HUPMOBILE—CLUB SEDAN, 4-CYL.; HAS been in the original purchaser's hands; carefully used and well cared for; good tires and paint; mechanically O. K.; will take notes as party payment. Engelbeck. Dorch. 8401.

HUPP—5 PASS. SEDAN, 4-CYL.; EXCELlent motor; paint; good tires; interior like new; $500. North Side Packard, 5206 Broadway. Longbeach 6499.

Hupmobile Touring, $95.
Looks good; runs fine; very good tires. 5107 N. Clark.

HUPMOBILE — 8 SEDAN, DRIVEN ONLY 4,800 miles, like new throughout; a real car at a low price. 1414 W. 63d-st.

HUPMOBILE — 6, 1927 SEDAN; DRIVEN 2,500 miles; very small down paymt.; 16 mos. to pay. 2424 MILWAUKEE.

HUPMOBILE — SEDAN DEMO., DRIVEN 1,800 miles; cannot be told from new; guarantee for new. 339 E. 55th-st.

KISSEL SPEEDSTER.
Long, low, and racy; has every possible extra; priced to sell quickly. NORTHWEST BUICK CO., 4422 N. Western-av.

KISSELL—DE LUXE SEDAN, '27; COST $2,400; our price $1,225; tms. 4407 Madison.

JEWETT COACH.
1925; best Jewett every built; has had extra good care; owner must sell account ill health; $535 cash or terms. 4927 N. Robey.

JEWETT—COACH, 1926; USED 90 DAYS; fully equipped; will sacrifice, as am leaving city. Motor-Inn Garage, 6136 Prairie-av. Englewood 4141, Mr. Weller.

JORDAN '25 BROUGHAM.
This is a Straight Eight 4 door 5 passenger Brougham, with 4 whl. brakes, balloon tires, and completely refinished. Looks like brand new; interior perfect; excellent tires, good spare, body bars, bumpers, auto. w. s. cleaner, etc. Motor and chassis are first class. Can be bought at a real bargain.
FRANKLIN-BUTLER MOTORS, INC.,
2251 S. Michigan-av. Victory 4210.

JORDAN GREAT LINE 8.
5 pass. sedan; duco finish excellent; mechanism splendid condition; equipment includes seat covers, 5 new balloon tires, bumpers, winter front; terms or trade; $985.
CADILLAC MOTOR CAR CO.,
Northwest Branch,
4114 Irving Park-blvd. Pensacola 7670.

JORDAN '26 BROUGHAM.
Str. 8; nearly new; will sell at less than half original cost. Act quick!
NORTHWEST BUICK CO., 3807 Lawrence-av.

JORDAN—LINE 8, 5 P. SEDAN; MIL. 2,100; exactly like brand new; barg. $1,295, terms. Prop. owners 10% down, 18 mos. on bal. 4614 S. Ashland. Boul. 8778.

LINCOLN—SPORT, 4 PASS. DE LUXE JUDkin. ONLY $350 AND $60 NOTES. ALL INTEREST, INS., ETC., PAID. WELLINGTON 7797.

## AUTOMOBILES—GASOLINE.

Lincoln Le Baron Sedan.
A beautiful, practically new Lincoln custom sport sedan which in its original light blue finish presents a new appearance. Upholstered in imported broadcloth. Carries the standard new Lincoln guarantee and 4 months free service mechanically. Tires show only slight wear and equipment is complete. Price $3,500.
Triangle Automobile Co.,
LINCOLN DEALERS,
2229 S. Michigan-av. Calumet 7340.

LINCOLN 4 PASS. SEDAN.
This is the snappy, closed coupled 4 passenger Judkins type you see every day on the streets. It is newly painted in Lincoln gray green and is in the pink of condition inside and out; has 6 tires which are like new, trunk, and much other equipment; over $5,200 was paid for this car; your opportunity to get a bargain.
FRANKLIN-BUTLER MOTORS, INC.,
2251 S. Michigan-av. Victory 4210.

LINCOLN BRUNN SEDAN.
5 pass. In very beautiful condition throughout. 6 wire wheels, extras mounted forward; paint, upholstery, fenders and motor like new. New car guarantee, new car service. Terms, trade. It cannot be duplicated at our price of $3,000. 6039 Cottage Grove-av.

LINCOLN LIMOUSINE.
An ideal car for livery service. Excellent paint and interior condition. Mechanically guaranteed. Has heater, slightly used tires, bumpers, etc. Price $1,750. Liberal terms arranged. L. W. Shanesy & Co., Lincoln Dealers, 2823 Sheffield-av. Lake View 8000.

LINCOLN JUDKINS SEDAN.
A beautiful car in exceptional condition throughout and fully equipped. Here's a REAL BUY for any one interested in a sedan of this type. Only $1,650. Liberal tms.
TRAINOR MOTOR SALES,
2216 S. Michigan-av. Victory 0339.

Lincoln 5 Pass. Sedan.
A beautiful, high grade sedan; standard of Lincoln quality in every respect; new polished lacquer finish in rich blue, new tires, new seat covers. Entirely overhauled and guaranteed. A good buy. L. W. Shanesy & Co., 2823 Sheffield-av. Lake View 8000.

LINCOLN SEDAN.
7 pass.; low mileage, finished in light green. Excellent tires, seat covers, and full equipment. 100% mechanically and guaranteed. L. W. Shanesy & Co., 2823 Sheffield-av. Lake View 8000.

LINCOLN 5 PASS. SEDAN.
6 mos. old, driven 7,000 mi.; perfect cond. guar. A. L. JOHNSON, Spaulding 7400.

LOCOMOBILE—JR. 8, SEDAN, '26; DRI. 3,400 mi.; fully equip.; sacrifice, $1,185. Miller Motor Sales, 4442 Irving Park.

### MARMON BROUGHAM
### $950
Tremendous Bargain
Special 4 pass. sport body. A $5,000 motor car, driven by one man since the date of its original purchase and turned in to us in splendid mechanical and coach condition. New Burgundy old wine finish, trunk at rear, wire wheels, Westinghouse shock absorbers, bumpers, tire cover, spotlight, etc. Cannot be equaled at this price for beauty and mechanical performance.
### STUTZ
CHICAGO FACTORY BRANCH, INC.
Michigan at 25th. Phone Michigan 2500.
Open Evenings.

MARMON 7 PASS. SEDAN.
A1 condition; good tires; for quick sale at sacrifice. 4634 Washington-blvd.

MARMON—TOURING, '23 TYPE, PERFECT throughout; will be sold for storage bill. $156.50. 2317 S. Michigan-av. Cal. 6867.

MAXWELL—SEDAN, THAT I OWN IS FOR sale cheap; good in every way; bought late in 1925. Engelbeck. Dorchester 8401.

MAXWELL—5 PASS. SEDAN, 1924; A-1 condition; $325. 448 [illegible] 63d-st.

NASH 1926 ROADSTER.
Advanced 6 2 pass. Roadster with rumble seat, cream duco finish, khaki top; fully equipped with two extra disc wheels; car has seen very little service; $1,050, $350 down, balance monthly. 712 E. 61st-st.

NASH 1927 SEDAN.
Latest type 4 door, 5 pass., fully equipped, $1,175; 1-3 down, bal. 18 months; trade. 75 other 1927, 1926 and 1925 cars. FITZPATRICK, 6524 Cottage Grove. Mid. 4200.

NASH—ADV. 6 SPORT ROADSTER, 1927; same as new car; has rumble seat, 5 wire wheels; fully equipped; give new car guar.; sell at big discount; terms, trade. Always open. 2810 W. Madison.

NASH 1926 SEDAN.
Special 6 5 pass. 4 door; fully equipped; has low mileage; $975, $325 dn., bal. 18 mos. MOSS, 712 E. 61st-st. Hyde Pk. 5887.

NASH—1926 ADVANCE 6 TOURING, $595; fully equipped; California top; driven 4,900 miles; new car guar.; terms or trade. Always open. 2810 W. Madison.

Nash Sport Tour., $785.
Latest '26, just like brand new; terms or trade. Always open. 5107 N. Clark.

NASH—BROUGHAM, 1926; CANNOT BE told from new.
LANGE, 3159 N. Clark-st.

NASH—1926 SEDAN, 4 DOOR; DRIV. 3,300 mi.; new car guar.; $685; terms. 3327 Milwaukee-av., at Crawford.

NASH—1926 ADV. 6 SEDANS AND COUPES at lower prices. Nash Kullberger, 1441 E. 75th-st.

NASH—4 PASS. COUPE, 1927, DRIVEN only 1,200 m. A rare opp. $1,175. Key.5557.

NASH — '26 RDSTR., ADVANCE 6, $775; terms, trade. 2275 Milwaukee-av.

NASH—'26 SEDAN, ADVANCE 6; $750; terms, trade. 2275 Milwaukee-av.

NASH—SPT. RDSTR., '27; RUN LITTLE; sell at large disc.; terms. 4407 Madison.

OAKLAND—1925 SPORT TOUR., $395; DR. 4,800 mi.; California top, 4 wheel brakes; fully equip.; new car guar.; terms or trade. Always open. 2810 W. Madison.

OAKLAND—TOURING; WINTER SIDES and 4 wheel brakes; perfect cond. throughout.; $275. 355 E. Garfield-blvd. Nor. 6935.

Oldsmobile 1927 Sedan.
Landau De Luxe. Repossessed; cannot be told from new; $500, balance $40 a month. 1444 S. MICHIGAN.

OLDS '26 COACH, $585.
Used very little. In perfect cond.; sac. Tms. Call Mr. Kailer, Edgewater 8375.

Oldsmobile Coach, '26, $585.
Runs perfect; terms or trade. Open evenings. 5107 N. Clark-st.

OVERLAND—1926 SEDAN, $395; DRIVEN 3,100 miles; fully equipped; give new car guar.; terms or trade. Always open. 2810 W. Madison.

OVERLAND—'26 SEDAN, 6 CYL., LOW mileage. This car can be bought with a small down payment. Call Austin 5586.

PACKARD—4 P. COUPE; MIL. 6,800; IN wonder. cond.; looks new; barg., $925. Packard 6 5 p. sedan; in perf. cond.; orig. fin.; extras; only $1,050; terms. Property owners 10% down, 18 mos. on bal. 4614 S. Ashland. Boulevard 8778.

PACKARD TOWN CAR.
1925, 6 cylinder chassis. Fleetwood body. First class condition throughout. A wonderful car for livery service or private family use. 30 day guarantee and an unusual value at $1,750. Terms, trade. 6039 Cottage Grove.

PACKARD 1927 SEDAN.
Latest type 4 dr., 5 pass.; 2 band body; all latest improvements, $2,250; also 1926 Club Coupe with trunk, $1,695; terms; trade. Fitzpatrick, 6524 Cottage Grove. Mid. 4200.

PACKARD — SINGLE 6 7 PASS. SEDAN; very good mechanically, 2 brand new tires, spotlight, 4 wheel brakes, etc. Good paint; priced low at $1,275. West Side Packard, 4651 Washington-blvd. Mans. 6767.

PACKARD—'26 TYPE SINGLE 6 SEDAN, 5 pass., 1 shot lubrication, etc.; latest gray finish; a real bargain at $1,300 savings. Wellington 7797.

PACKARD—6, 1-26 5-PASS. SEDAN; MOtor, paint and tires first class; $1,050. North Side Packard, 5206 Broadway. Longbeach 6499.

PAIGE COUPE.
This is the popular 6-66 5-pass. Coupe, equal to a new car, brand new tires all around; a beautiful car for only $785; terms, trade. Nash Dealers, 1210 E. 63d.

PAIGE 7 PASS. SEDAN.
De luxe, just 6 mos. old; perfect; will sacrifice at 40% off list.
4634 WASHINGTON-BLVD.

PAIGE — SEDAN; DRIVEN 1,500 MILES; new car guar.; big discount; fully equipped; terms. 4251 Milwaukee.

PAIGE — '26 BROUGHAM; 4 WHEEL brakes; 5 balloon tires; Lorraine spotlight; a nearly new car; $785. 2317 S. Michigan.

PAIGE—'26 DE LUXE SEDAN, USED VERY little; fully equip.; new car guar.; $975; terms, trade. Always open. 2810 W. Madison.

PAIGE—5 PASS. BROUGH. 6-66. PERF. cond., new tires, tubes; $500. Maywood 356.

PEERLESS—8, 5 PASS. TOWN SEDAN; A quiet, smooth running car that cost new over $4,000; up to date in appearance; gladly demonstrated or take any place for mechanical inspection; payments can be arranged. Engelbeck. Dorchester 8401.

PEERLESS—1926, 6-80 SEDAN, 5 P. DEMonstrator; 100% cond.; $1,200. 2807 S. Wabash-av. Mich. 1096.

PEERLESS—1926 6-80 5 PASS. SEDAN. Perfect condition; priced right. Peerless Motor Co., 2323 Michigan-av.

PEERLESS — '27 SPT. RDSTR., RUMBLE seat, prac. new; big disc.; tms. 2615 Milw.

PIERCE SPORT ROADSTER.
Dual valve, custom built; the classiest and finest car in Chicago. Finished in 2 tone brown and tan, with khaki top that folds down into body; spares mounted on sides; rumble seat, etc. Cost $7,400; must sell to close estate. $1,675 or best offer. 1143 Diversey-pkwy., 1st floor.

PIERCE-ARROW — MODEL 33, 7 PASS. touring; mileage 17,125; winter glass sides; metal frame; like new; barg. $1,350.

PIERCE-ARROW, 5714 Bdwy. Longb. 7273.

PIERCE-ARROW—LIMO., 1920, 38; GOOD motor and tires; make good tow. truck; cheap. North Side Packard, 5206 Broadway. Longbeach 6499.

PIERCE-ARROW—1926 6-80 COACH, PERfect condition; a beaut.; $1,850. O'Rourke Auto Sales, 1332 S. Michigan. Cal. 1606.

## AUTOMOBILES—GASOLINE.

### PIERCE-ARROW
Series 80, 4 door, 7 passenger. A virtually new, latest model closed car at a bargain. It is in perfect condition, has never been out of our possession, and cannot be distinguished from a new automobile.
$2,950.
Pierce-Arrow Fact. Branch,
2420 S. Michigan-av. Ph. Michigan 2400.

### PIERCE-ARROWS
Series 80 De Luxe Sedan, Coach, and Sport Phaeton. Beautiful thoroughbreds that are absolutely indistinguishable from brand new cars. All fully guaranteed and offered at exceptionally low prices. Your old car accepted as part payment. L. W. Shanesy & Co., Lincoln Dealers, 2823 Sheffield-av. Lake View 8000.

PONTIAC 1927 LANDAU,
DE LUXE MODEL.
Run 2,700 miles and looks like new; car off show floor; fully equipped, at $350 savings; carries new car guarantee. 3143 Lawrence-av. Keystone 3400.

PONTIAC LANDAU SEDAN.
Latest model; run 2,800 mi.; looks, runs, and guar. like new; $895. 3 Pontiac coaches, looks, runs, and guar. like new; low mileage; $625. Pontiac Dealer, 3716 Fullerton. Belmont 4952.

PONTIAC—COACH. PRAC. NEW. LOW mileage, many extras; will sacrifice. 40 N. Laramie, at Washington.

RENAULT—1924
imported French car; combination enclosed driven limousine sedan; cost $15,000 new; in very wonderful condition, upholstery like new, motor perfect, 6 Vogue tires, extra wheels mounted forward, 4-wheel Bendix brakes; a car that you would be proud to own; further details will be furnished by Mr. Gauman. If interested inquire at 6039 Cottage Grove-av.

Reo 5 Pass., 1924 Sedan.
A car of excellent reputation, in fine mechanical condition; equipment includes disc wheels, fair tires, front and rear bumpers, heater, winter front; upholstery good; terms and trades; $495.
CADILLAC MOTOR CAR CO.,
Northwest Branch,
4114 Irving Park-blvd. Pensacola 7670.

REO 4 PASS. COUPE.
Late series, new Duco finish; fully equip.; first class mechanically; barg.; $550.
FRANKLIN-BUTLER MOTORS, INC.,
5450 Broadway. Edgewater 7510.

REO—1926 COUPE, $875; SAME AS NEW car; fully equipped; new car guar.; terms or trade. Always open. 2810 W. Madison.

REO—BARGAINS IN USED CARS.
REO UPTOWN BRANCH.
5710 BROADWAY. ARDMORE 1200.

RICKENBACKER—1925; BALLOON TIRES; winter sides; cannot be told from new; $175 down.
LANGE, 3159 N. Clark-st.

RICKENBACKER—'26 BROUGHAM; PRAC. new, $695; terms, trade. 2275 Milwaukee.

ROLLIN—LATEST COUPE.; BALL. TRS., 4 whl. brakes; looks and runs like new; in dead storage all winter; $375 for quick sale. 3451 W. 63d-pl. Repub. 7522.

ROLLIN—'25 COUPE, DR. 6,400 MI.; BALL. trs., 4 whl. bks.; $385, tms. 2340 Belmont.

THAYERS—SEDAN, '25 TYPE; CONTINENtal motor; like new; sold for storage bill, $162.50. 2337 S. Michigan-av.

STUDEBAKER SEDAN.
A standard six custom model used as a demonstrator by one of the salesmen. This is practically a brand new car; the very latest type, and it has had practically no use; the performance cannot be beat; the appearance is most attractive; here is an opportunity to make a big saving. Liberal terms. 5 days' driving trial. Studebaker Branch, 2659 Milwaukee-av.

Studebaker Tour., '24, $175.
Must sacrifice; looks and runs like new; 5 disc wheels, bumpers; terms. Call Mr. Kailer. Edgewater 8374.

STUDEBAKER SEDAN, '24.
Special 6; like new; new paint; $685. Faget Buick Co., 6433 S. Western. Pros. 0203.

STUDEBAKER — BIG 6 7 PASS. SEDAN, latest type; used 2 mo.; driven 2,100 mi.; fully equip.; $1,450; new car guar.; terms or trade. Always open. 2810 W. Madison.

STUDEBAKER—1926 DUPLEX, $595; SPEcial six; driven 4,700 miles; full equipped; give new car guar.; terms or trade. Always open. 2810 W. Madison.

STUDEBAKER—'26 4 DOOR SEDAN, $875; like new; lots of extras; new car guar.; tms., trade. Always open. 2810 W. Madison.

STUDEBAKER—SPEC. RDSTR., '27, DRIV. 3,500 mi.; best barg. in city; new car guar. $875; terms, trade. 4701 Madison.

STUDEBAKER—1925 COUPE; NEW TIRES, fully equipped. Bri. 5462 after 6.

STUDEBAKER—BIG 6 RDSTR. RUN LESS 2,000 mi. Sacrifice. 2411 Milwaukee.

STUD.—TOUR., ALMOST NEW, 7 PAS.; RUN little; $135. 1461 W. 69th. Pros. 3558.

### WHIPPET SEDAN
USED FOR DISPLAY ONLY.
BRAND NEW.
BIG REDUCTION.
ONLY $575.
HARRY J. MAPP, INC.,
1801 W. 63d-st. 5952 S. Halsted.

WILLS-STE. CLAIRE—SPORT ROADSTER, $750; has rumble seat, fully equipped; very classy; new car guar.; terms or trade. Always open. 2810 W. Madison.

WILLYS—SEDAN; GRT. 6; LATEST TYPE; like brand new; $1,325. 4407 Madison.

Willys-Knight Coupe Sedan,
$485.
Late 1924, 5 pass., 3 door, trunk on rear, exceptionally good tires, many extras. Bargains. Terms. 4635 Washington.

Willys-Knight Sed., Late '25.
4 wheel brakes, 5 balloon tires, Biflex bumpers, windshield wiper, tools, etc. Driven only 6,900 miles. See this, $895. Terms. 4635 Washington.

WILLYS-KNIGHT—SEDANS, 1925; VARIety to select from, elaborately equip., seat cov., etc.; each carrying new car guar.; barg. WILLYS-KNIGHT AND WHIPPET DEALER, 7440 Stony Island-av. Open eves.

Willys-Knight Touring, $165
Tires like new, bumpers, other extras, been in storage. Terms. 4635 Washington.

WILLYS-KNIGHT—66 RDSTR. 1927. DRIVen 2,000 mi.; absolutely like new. $1,625. O'Rourke Auto Sales, 1332 S. Mich. Cal. 1606.

WILLYS-KNIGHT — COUPE, ROADSTER; very good condition; $250.
LANGE. 3159 N. Clark-st.

## AUTOMOBILES WANTED.

CASH FOR YOUR CAR.
Pay more than book value or will handle on 5% commission. Quick results.
ATLAS MOTORS, INC.,
1450 S. Michigan-av. Vic. 2388.

WANTED—LAST MODEL V-63 CADILLAC 7 pass. sedan; must have 1 piece windshield, preferably balloon tires. Write K. P. AMBLER, 5111 Cornell-av., Chicago.

WANTED — 50 CARS. RESPONSIBLE USED car dealer wants the consignment of used cars, a finance company preferred. Best location on So. Side. Own long lease and sales lot in connection. Address D D 545, Tribune.

Wanted—100 Automobiles.
All makes, all models; bring cars, take home cash. Open evenings till 10 and Sunday. 2810 W. Madison. Van Buren 3200.

WANT TO SELL YOUR CAR?
$$$ "SEE STONE." $$$
3431 IRVING PARK-BLVD. KEY. 5557.

CARS SOLD FOR OWNERS, COMMISSION basis, all makes; quick action. 3106-08 Montrose. Ph. Irving 2334. Always open.

WANTED—LATE MODEL SEDAN UP TO $1,500 for $600 equity 5 rm. brick bungalow, s. w. Address G K 378, Tribune.

WANTED—GOOD CHEVROLET OR FORD; will pay cash. Plaza 2680.

CASH PAID FOR JUNK OR WRECKED cars. B-B Auto Wreckers. Tel. Lawn. 4874.

WE PAY CASH FOR YOUR AUTOMOBILE. 2149 Lincoln-av.

WANTED—50 LATE AUTOS; BRING CARS, get cash. 6811 S. Halsted. Went. 2727.

WANTED — USED CARS. ALSO FORD trucks. 4315 Cottage Grove. Drexel 8001.

WANTED—TO BUY MEDIUM PRICED LATE model closed car; pay cash. Humb. 7008.

FORDS WANTED—OPEN EVES. AND SUN. RAMING, 766 W. Jackson. Monroe 4448.

## AUTO ACCESSORIES, REPAIRING.

CUT THIS OUT.
Radiators repaired by machinery. Save ½. New method. Average $3. Trucks, $5; Ford trade, $4 up. Clean inside, $1 up. Radiators loaned free. Buy, Trade, Delivery free 500 miles. Send radiator to us. No matter how bad it may be, we can rebuild or make new. Save money. After inspection will give price. Contracts for fleets solicited. BEN WADE RADIATOR WORKS, 2341 Cottage Grove, Chicago. Call Calumet 3858.

DODGE AUTHORIZED
TRUCK AND CAR SERVICE ON
Exide Batteries and Northeast Equip.,
2450 Wabash-av. Victory 2094.

AUTO REPAIRING—PERSONAL SERVICE; reas. rates; towing free in 5 mi. radius. 5447 Wentworth. Yds. 2111; ngt., Went.3937.

## MOTOR TRUCKS TO RENT & WTD.

HARVEY MOTOR TRUCKS.
All sizes to rent for hauling or for sale. Salesroom, 1233 S. Wabash. Service station, Phone BOULEVARD 9000. Belmont 0248. Works, Harvey, Ill. Harvey 68.

HAVE 6 5 TON TRUCKS, REMOVABLE stake bodies; like to contract with reliable firm for 1-2 or more years. 1404 Lake-st., Whiting, Ind. Whiting 494.

MEN—FOR STEADY WK. WITH TRUCKS; parties in position to furnish new truck preferred. Address H Y 508, Tribune.

## MOTORCYCLES AND BICYCLES.

BICYCLES—1927 MODELS; 30 DAY TRIAL; easy payments; trade in your old bike. MEAD CYCLE CO., 162-172 N. Clinton-st.

## MOTOR TRUCKS.

### REO SPEEDWAGONS
With Chicago stake, panel, canopy, open express and screen side bodies. Thoroly rebuilt and guaranteed. Priced unusually low. Also several excellent buys in FORDS, G. M. C.'S, STERLINGS, DIAMOND T'S, AVAILABLES, etc. Liberal terms if desired.
REO MOTOR CAR CO.,
FACTORY BRANCH.
2441 S. Michigan-av. Mich. 2002.
Open evenings and Sundays.

### BARGAINS in Used Trucks
ALL SIZES AND MAKES.
International Harvester Co. of Amer.
Store No. 2, 2004 Diversey-pkwy. Div. 4076.
Store No. 3, 2913 S. Western-av. Roos.4779.

### FORD TRUCKS
All models. All body styles.
All have starters and full equipment.
Every car in new car condition.
90 Day Written Guarantee.
PRICES FROM $50 UP.
CASH. TERMS. TRADE.
CHAS. J. DEMPSEY, INC.,
4634 W. Washington-blvd.

### FEDERAL
REBUILT. GUARANTEED.
30 truck in sizes from 1 to 7 ton body styles to suit your business.
Many of these trucks carry our new truck guarantee and the prices are right.
EASY TERMS. TRADES.
Michigan-av. at 29th-st.

FORDS—200—TRUCKS
$20 DOWN. NO EXTRA CHARGES.
1924 to 1926 Models—$50 Up.
All style bodies. Also dump trucks.
90 DAY WRITTEN GUARANTEE.
724 Milwaukee-av., cor. Carpenter.
Open eves. Sun. Horses taken in exchange.

FORD TRUCK.
We have several 1 ton Ford trucks in different body styles. Come in and take your pick at practically your own price. Dashiell Motor Company, 3252 Milwaukee-av. or 2522 Michigan-av.

FORD TRUCKS.
All models to 1927, stake, exp., panel, etc. Every truck reconditioned and guar. for 90 days. Priced from $50 up. Terms ¼ down, year to pay. LITSINGER, 925 W. Jackson. Haymarket 2130. Over 12,000 satisfied owners.
Open evenings and Sundays.

ALL USED TRUCKS
REINVENTORIED.
INVESTIGATE THESE BARGAINS.
Garford Motor Truck Co.,
2258 Calumet-av. Calumet 5060.

MACK 2½ TON
with dump body and hoist. Completely rebuilt and equipped with new tires. Fully guaranteed. Only $3,250. Liberal terms.
MACK USED TRUCK DEPT.
33d and Wentworth-av. Calumet 5412.

1503 S. MICHIGAN-AV.
3½ ton Federal dump.......................$1,650
3½ ton Pierce Arrow dump....................$295
3½ ton Parker dump............................$695
1503 S. MICHIGAN-AV.

1842 S. MICHIGAN. CALUMET 0420.
See our new wonderful 1¼ ton trucks, 6 cylinder, elec. lights and starter, standard units, $895.
DEFIANCE MOTOR TRUCKS,
1842 S. Michigan. Calumet 0420.

DIAMOND T 3 1-2 TON.
STAKE BODY ...............................$1,500
CHICAGO TRUCKS,
401 N. Ogden-av. Haymarket 7040.

GRAHAM BROS. 1 TON PANEL TRUCK; thoroughly overhauled; bumpers, spare tire, and other extras; looks like a new truck; $550. Dashiell Motor Company, 3252 Milwaukee-av. Pensacola 7500.

FORD TRUCKS—CAN'T BE TOLD FROM new, 1925-'26 models; bodies for any business. Cash or terms. LAWDER BROS., 69th and Vincennes, 1 block west of State-st.

FORD PANEL TRUCK—
This is a one ton model with starter and demountable rims; can be bought very cheap. Dashiell Motor Co., 7722 Stony Island-av.

FORD TRUCK, $125.
Panel body, late 1925, used very little. See this. 4635 Washington-blvd.

TWO 2 TON HARVEY STAKE trucks..............$1,250 and $1,500
3812 Normal-av. Phone Boulevard 9000.

PACKARD 5 TON TRUCK: CHICAGO stake body; A No. 1 condition; $1,000 cash. Call Triangle 4398.

LANGE — 5 TON HERCULES MOTOR; Brownlipe trans. and clutch; Timken front and rear; good tires; bargain. Blvd. 5880.

FORD AND DODGE TRUCKS, PANELED bodies; in good shape. Florist, 5134 W. 25th-st., Cicero.

FORD AND CHEV. TRUCKS—STAKE, PANel, express; mortgage foreclosure. BANKERS' WAREHOUSE, 160 N. Ada-st.

DIAMOND T 2½ TON STAKE BODY; REbuilt like new; only $475. 2369 MILWAUKEE-AV. BRU. 5940.

FORD—TON TRUCK, 1925; CANOPY TOP body, starter, 4 new tires; $90 down; guar. 30 E. Lake-st. See MR. MALEY.

2½ TON CHASSIS WITH OR WITHOUT gasoline tank, 5 mos. old, cheap. 6750 Ogden-av., Berwyn 2715.

DODGE TRUCKS, ALL KINDS, $100 UP; terms, trade. 1461 W. 69th. Pros. 3558.

HARVEY 2½ TON STAKE, A1 CONDITION, to best cash offer. Call Maywood 807 M.

## AUTOMOBILE LOANS.

"MONEY IN A HURRY."
### AUTO LOANS
"It's a secret between you and Maxine."
Maxine Finance Corp.
2610 S. MICHIGAN-AV.
4346 BROADWAY.
6501 S. HALSTED-ST.
6154 COTTAGE GROVE.
MAIN OFFICE, PHONE CALUMET 0063.

Money Loaned
ON YOUR CAR.
Notes Refinanced
If your payments are too large now we will reduce them for you.
Garfield Motor Sales Co.,
S. E. Cor. 55th and Wabash.
ENGLEWOOD 0027-0028.

Auto LOANS Truck
Immediate service. Pay back monthly as you drive. Your present notes refinanced and reduced to smaller amounts.
MOTOR CAR FINANCE CO.,
2724 Michigan-av. Cal. 7119.

L-O-A-N-S
Car Owners Finance Co.
A phone call will bring our representative to you week days, evenings or Sundays.
PHONE STATE 1919.
Auto loans and notes refinanced. Immediate service. Room 708, 127 N. Dearborn-st.
J. WOOLF.

NEED CASH?
Money loaned quickly on your car.
REFINANCE.
We will pay up your notes and make the payments smaller.
ROYAL FINANCE CO.,
4802 Broadway. Longbeach 6161. Open eves.

AUTO LOANS
BORROW MONEY ON YOUR CAR.
Pay back monthly as you drive.
QUICK, CONFIDENTIAL SERVICE.
A phone call will bring representative.
Room 812, 111 W. Monroe-st. Central 9177.

AUTO LOANS—REFINANCE—ESTAB. 1912.
1240 S. MICHIGAN-AV.
6350 Broadway. Open till 9 p. m.
7912 S. Halsted-st. Open till 9 p. m.
LEWIS E. BOWER,

CASH IN 10 MINUTES—
Easy auto loans. Drive while paying. Lenient terms. Refinancing, reducing large payments. Quick service. Confidential. ROY SPENCER, 105 W. Monroe. Rand. 6661.

BROADWAY FINANCE CO.
AUTOMOBILE LOANS.
5948 Broadway. Longbeach 7020.

AUTOMOBILE LOANS — LOWEST RATES. Open evenings. Phone Van Buren 3201. 2810 W. Madison-st.

MONEY LOANED ON AUTOS. LOWEST rates; quick serv. See us 1st. Great Lakes Finance Corp., 166 W. Jackson. Wab. 3482.

U. S. FINANCE AND MORTGAGE CO., 10 minute service. Lowest rates. Confidential. Room 1619, 155 N. Clark. Dearborn 7625.

QUICK LOANS ON FORD AND OTHER cars; pay back $5 weekly; store or drive. 766 W. Jackson. RAMING. Monroe 4448.

## GARAGES—FOR SALE & TO RENT.

TO RENT—50 CAR GARAGE AND SHOW room. 2409-11 N. Crawford-av. KIOUSIS. PH. ALBANY 1477.

FOR SALE—GARAGE, 100 CARS, SHOWroom; good loc., S. W. Side. Republic 9275.

TO RENT—40 CAR GARAGE; ESTAB. BUS. Lake View 6480.

## AUTO CREDITS FOR SALE.

CREDIT OF $450 ON NEW 6-66 AUBURN sedan; will sell for best offer. Phone Austin 8914.

HUDSON—BROUGHAM CREDIT REASONable. Rockwell 8133.

## MUSICAL INSTRUMENTS.

Pianos and Players.

PLAYER PIANO.
Mahogany case has been remodeled. Case refinished. A very good buy at $195.00. Terms $10.00 per month.

PLAYER PIANO.
Mahogany case has been entirely rebuilt. Case has been refinished. A wonderful buy at $325.00. Terms $10 per month.

UPRIGHT PIANOS.
AS LOW AS $85.00. These pianos are all in good condition and are fine appearing instruments. Terms as low as $1.00 per week.

NEW PLAYER PIANOS.
WE ARE OFFERING A LIMITED NUMBER OF BRAND NEW PLAYER PIANOS AT THE SPECIAL LOW PRICE OF $450.00. Terms $10.00 per month.
Phone Monroe 4371. Our closed car will call for you and return you to your home in comfort.
M. Schulz Co., Manufacturers
711 Milwaukee-av. Factory Store.

BIG USED PIANO VALUES
AT KIMBALL'S.
Make use of our special payment plan in purchasing one of these bargains.
Chilton—Here is an excellent buy in a medium size mahogany upright at only ................................$175
Strick—Small size upright, beautiful mahogany case; in wonderful shape; only. 375
Crown—For the beginner here is an excellent buy in a full size upright; only ................................150
Premier Expression Grand—Here indeed is an excellent purchase in a small six electric grand piano...................750
Remember behind your purchase of one of these instruments stands the W. W. Kimball company.
Come in at once.
W. W. KIMBALL CO.,
306 S. Wabash-av.

REPRODUCING GRAND,
$575.
$1,375 reproducing grand piano, mah. case; perfect in operation and beautiful tone. For quick sale $575, including beautiful music cabinet and library of latest music rolls. Terms. Mr. H. H. Cook, Grand Dept., 5th floor, STORY & CLARK, 173 N. Mich.-av.

SIX SMALL GRANDS.
Very special. Used less than six months; $435, $485, $535; your old piano taken full cash value. Pay same as rent first year.
Exchange Dept. (3d Floor).
THE BALDWIN PIANO CO.,
323 S. WABASH-AV. WABASH 4880.

Baldwin's Annual Sale
of pianos used during Civic Opera season. Unusual values; make your selection early. Terms arranged.
Exchange Dept. (3d Floor).
THE BALDWIN PIANO CO.,
323 S. WABASH-AV. WABASH 4880.

$25 CASH DELIVERS
attractive model mah. grand; sale price $435; reduced from $800. Looks like new; used very little. Good tone and action. A real buy. Mr. H. H. Cook, Grand Dept., 5th flr. STORY & CLARK, 173 N. Michigan-av.

4 USED STEINWAYS.
These uprights have been thoroughly reconditioned and retain fully their rich Steinway tone; priced at $265, $295, $350 and $425. Low terms. LYON & HEALY BASEMENT PIANO STORE, Wabash at Jackson.

USED PLAYER PIANOS—
Kimball, Story & Clark, Gulbransen, Twichell, Schaff Bros., Cable, Lyon & Healy, Bush, Gerts, and others, from $200 up to $425. Grand pianos to close out, $375 cash or $10 per month. Schultz Piano Co., 2255 W. Madison-st., at Oakley-blvd.

$285 BUYS BABY GRAND.
A bargain; used short time only; Brown mah.; good tone; well known make. Terms. $10 per mo. Mr. H. H. Cook, Grand Dept., 5th flr., Story & Clark, 173 N. Mich.-av.

CHICKERING PIANO.
Mahogany case; refinished; looks like new; $145; terms $1 per wk. Wonderful barg. P. A. Starck Piano Co., 228-30 S. Wabash-av.

WE HAVE IN OUR WAREHOUSE ONE Kimball piano. Will sell $50, and 2 high grade radio console sets, $37. Call today or tomorrow till 9 p. m., 2218 Madison-st.

FOR SALE—BEAUTIFUL ECOLE PLAYER piano with Welte-Mignon reproducing action, left on sale at a bargain. Schultz Piano Co., 2255 W. Madison-st., at Oakley.

PIANO, 88 NOTE, EXCELLENT CONDItion, with cabinet, bench, and 125 music rolls; price $50; will accept half cash. A. F. STINSON, 13 S. Kedzie-av.

SLIGHTLY USED STUDIO MODEL UPright, $289, easy terms. Adam Schaaf, 319 S. Wabash-av. Harr. 8731.

SEE SCHULTZ PIANO CO.
FOR PIANO BARGAINS.
2255 W. Madison-st., at Oakley-blvd.

FOR SALE—EMERSON UPRIGHT PIANO, $75 cash. See piano at 2255 W. Madison.

Wind, String, Etc.

NEW LYON & HEALY MADE C MELODY saxophone, gold plated, with plush lined case, special price, $172. Only three left. Lyon & Healy, Wabash at Jackson, 4th fl.

A BARGAIN IN A GOLD PLATED LYON & Healy made Eb Alto saxophone in plush lined case. $162. LYON & HEALY, Wabash at Jackson 4th. floor.

NEW LYON & HEALY MADE Eb ALTO saxophone, silver plated, gold bell with velvet lined case. Special price, $122. LYON & HEALY, Wabash at Jackson, 4th floor.

FINE TONED OLD ITALIAN VIOLIN, PERfect cond., $150 if taken at once. 7019 W. 34th-st., Berwyn. Berwyn 804-R.

OLD ITALIAN VIOLIN, FINE TONE AND quality, $500. Berndt, 1716 School-st.

CONN E FLAT BARITONE SAX., LIKE new; bargain. Ph. Dearborn 7295.

## DOGS, BIRDS, POULTRY, ETC.

Dogs.

352 W. MADISON-ST.
300 farm raised pups. Ped. police pups, chows, wire-haired fox, fox, or bull, $3; collies, shepherds, $5; Bostons, $15; Esk. spitz, $8; brindle bulls, $8; toy collies, $5; mixed pups, $1; grown police, Airedales, wires, many others, cheap; kittens, rabbits, canaries, etc. Open daily, Sund. till 10 p. m.

327 W. MADISON-ST.
Ped. Bostons, police pups, $15; poodles, Esk., Pom., Spitz, shepherds, toy fox, Irish, $6; grown chows, wires, Frenchies, watchdogs, $5. Open daily, Sun., 10 p. m.

26 N. WELLS-ST.
½ blk. n. of Madison. Collar and lead free with every puppy. 150 country raised pups, toy collies, poodles, Eng. fox ter., Pom., Spitz., collies, shepherds, $5; ped. police, Pekes, bull terr., mixed pups, $1; grown police, Bostons, cheap. Open daily, Sun., 10 p. m.

1307 N CLARK-ST. DELAWARE 4353.
300 pups, ped. police, Bostons, $20; wires, toy fox, bull terriers, collies, poodles, airedales $8. Eng. mastiff grown dogs; rabbits. Open eves Sundays.

PEDIGREED BOSTON, POMERANIAN, POlice, toy, Spitz; 100 pups, $2-$5; watch dogs, $3; all breeds. 3357 S. Michigan.

BOSTONS, $15; GREAT DANES, CHOWS, collies, fox terr.; cheap. 3957 Chicago-av.

GERMAN POLICE DOG—CHEAP; 7 MOS. old. 2738 Francis-pl.

FEMALE POLICE DOG, 15 MOS., A. K. C. 536,254, black and fawn. So. Chgo. 9512.

## DANCING SCHOOLS.

CHICAGO ACAD'Y DANCING
Beginners learn to dance, 26 lessons, $5; 12 lessons, $3; lady-gent. instr.; orchestra. 400 S. STATE-ST., 6TH FLR. CHILDS BLDG.

CAPITOL DANCING ACADEMY
12 lessons, $3; 10 hours' instructions. Orchestra, nightly; lady and gentlemen instr. Capitol Bldg., 4th fl., State and Randolph-sts.

10 LES., $10; STAGE OR BALLRM.; BABY, adult. Thomas, 59 E. Van Bur. Wab. 2394.

## PRINTING, ENGRAVING, BINDING.

1,000 LETTERHEADS, ENVEL., CARDS, $3; Quick service. Hick & Co., 127 N. Wells.


### TERMS OF SUBSCRIPTION OF THE TRIBUNE.

Orders for mail subscription must be accompanied by remittance to cover.
Rates in Illinois [outside of Chicago], Indiana, Iowa, Michigan, and Wisconsin:
Daily, without Sunday, one year, $5.00; six months, $2.50; three months, $1.25; two months, $1.00; one month, 50c.
Daily, with Sunday, one year, $12.50; six months, $6.25; three months, $3.15.
Sunday only, one year, $7.50; one month, $1.00.
Rates for subscription in postal zones 3 and 4 [measured from Chicago], outside of Illinois, Iowa, Indiana, Michigan, and Wisconsin:
Daily, without Sunday, one year, $7.50; one month, $1.00.
Sunday only, one year, $7.50; one month, $1.00.
Daily and Sunday, one year, $15.00; one month, $2.00.
Rates for subscription in zones 5, 6, 7, and 8 [measured from Chicago], Canada, Mexico, and foreign:
Daily, without Sunday, one year, $12.00; one month, $1.50.
Sunday only, one year, $7.50; one month, $1.00.
Daily and Sunday, one year, $19.50; one month, $2.50.
Give postoffice address in full, including county and state. Remit by express money order, draft, or in registered letter at our risk to The Tribune Company, publishers, Tribune Square, Chicago.
We cannot be responsible for currency sent through the mail.



MEMBER OF THE ASSOCIATED PRESS.
The Associated Press is exclusively entitled to the use for republication of all news dispatches credited to it or not otherwise credited to this paper, and also to the local news published herein.
All rights of republication of special dispatches herein also are reserved.

# G. O. P. Picks Thompson for Race with Dever—Police Disarm Gunmen—Coolidge Talks to World of Washington

**RUMORS OF PARIS DIVORCE PLAN REVIVED.** Paris heard again yesterday that Mrs. Adele Rosenwald Deutsch, daughter of Mr. and Mrs. Julius Rosenwald of Chicago, might sue Armand Deutsch.
[Louis-Smith Photo.]
(Story on page 3.)

[TRIBUNE Photo.]
**READY TO FIGHT FOR SECOND TERM.** Sure of the Democratic nomination for mayor, William E. Dever and Mrs. Dever voted yesterday at the polling place in the Swift school. At the left, Mrs. Dever, two girls watching her cast ballot, Mayor Dever with ballot in hand.
(Story on page 1.)

**HAPPY TRIO GETTING WORD OF LITSINGER DEFEAT.** William Hale Thompson was resting while he got the news at the Hotel Sherman. To the left when this picture was snapped was ex-Judge Bernard Barasa, to the right was County Treasurer George F. Harding.
[TRIBUNE Photo.]
(Story on page 1.)

**FOUND SLAIN.** James Glennon, whose sweetheart is sought for questioning by the police.
(Story on page 5.)

**POLICE DISARM GUNMEN, SEIZE WEAPONS.** Many were arrested yesterday, and pistols taken from them and held at the offices of the election commissioners. Left to right: Judge E. K. Jarecki (handling a gun), Sergt. Thomas Leddy, Capt. P. M. Harding, and beside him one of the suspects. At the end of the line is Attorney Urban Lavery of the commission.
(Story on page 4.)

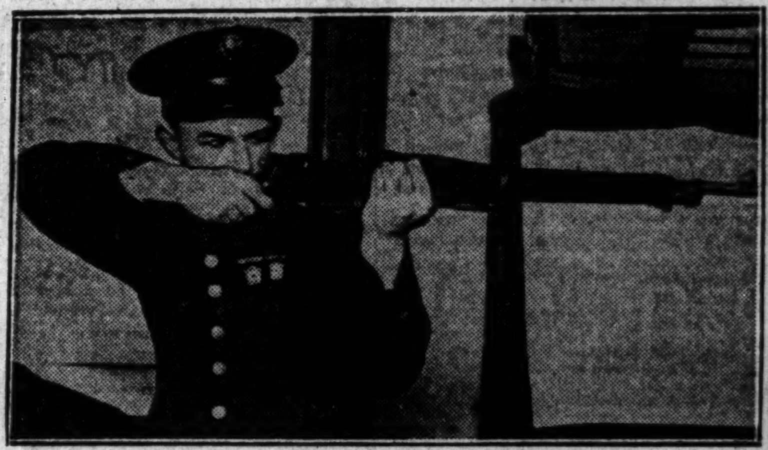

[Underwood & Underwood Photo.]
**HOPES TO BE WORLD CHAMP.** Sergt. L. Lach, U. S. M. C., Chicago, rifle expert, who will compete at Quantico for right to go to Rome for world contest.
(Story on page 5.)

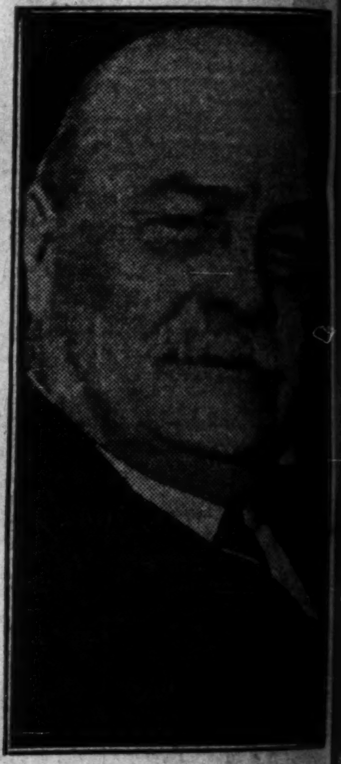

[TRIBUNE Photo.]
**FOE OF DRY LAW.** Nicholas Murray Butler here to speak.

**POLICE RAID SHACK, SEEKING STOLEN BALLOT BOXES.** Capt. John Stege and his men searching at 48th and Wood streets. Though two suspects were arrested, the boxes, taken from a precinct in the 13th ward, were not recovered.
[TRIBUNE Photo.]
(Story on page 4.)

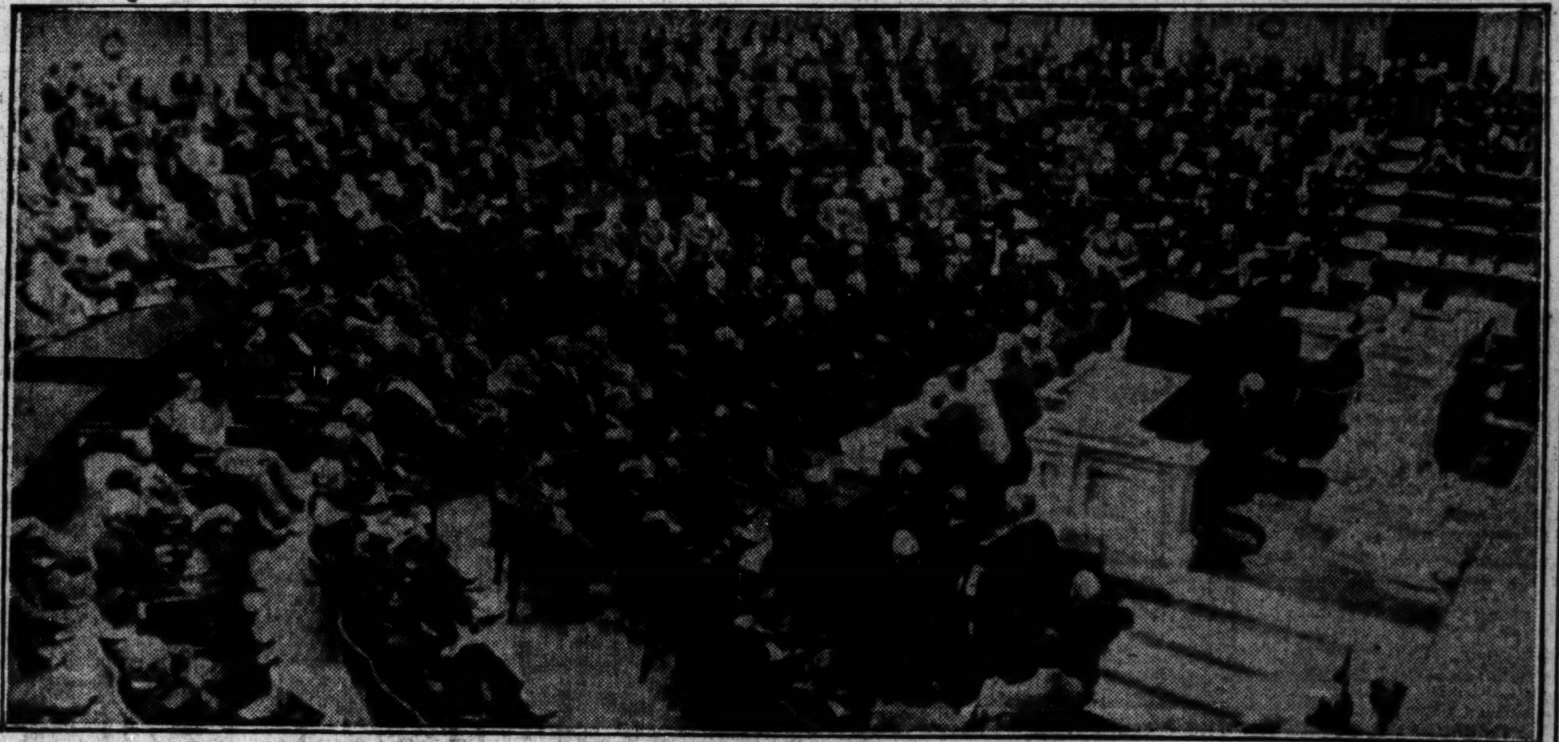

[P. & A. Photo: Transmitted Over A. T. & T. Wires.]
**PRESIDENT COOLIDGE TALKS TO AMERICA ABOUT WASHINGTON.** Scene in the house of representatives yesterday as the President spoke to the assembled congress, members of the Supreme court, and the diplomatic corps. Millions, listening by radio heard the President say that without Washington there would have been no United States.
(Story on page 1.)

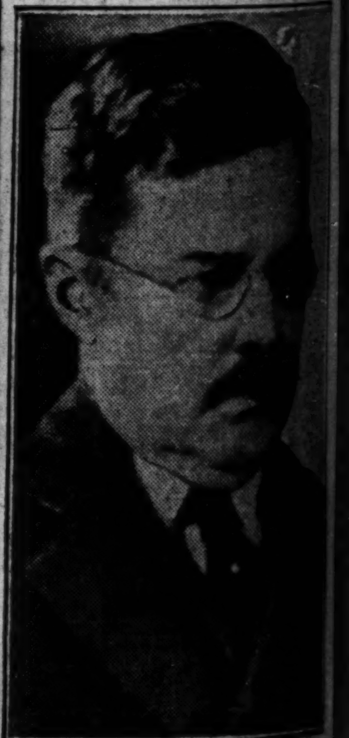

**NOTABLE DIES.** Benjamin Carpenter, brother of Federal Judge G. A. Carpenter.
(Story on page 3.)

[TRIBUNE Photo.]
**HONORS NATIONAL GUARD OFFICERS.** At the 131st Infantry armory here last night Maj. Gen. J. B. Sanborn, retired, conferred medals for long and honorable service. Left to right, Capt. George Miller, Capt. Edward Hopps, Col. Francis Allen, Gen. Sanborn, Lieut. O. A. Leiser, Maj. Melvin W. Bridges.
(Story on page 5.)

**CLASH OVER U. S. DUTIES ON WASHINGTON BIRTHDAY.** Rear Admiral William A. Moffett spoke at the Drake hotel last night during a banquet. He was for prepared Americanism; another speaker dissented. Left to right, Loring W. Coleman, Mrs. Edith Rockefeller McCormick, Admiral Moffett, George E. Foss, Mrs. Mary Bell Sloan.
[TRIBUNE Photo.]
(Story on page 14.)

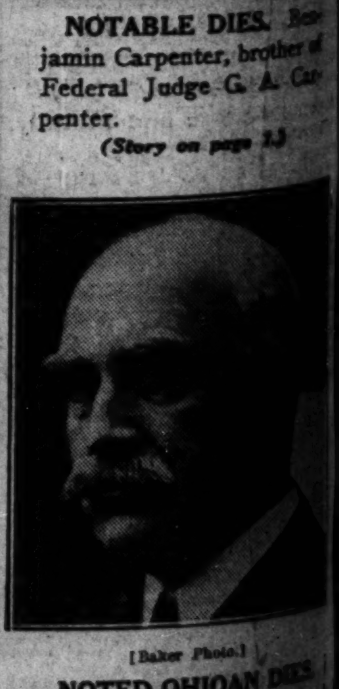

[Baker Photo.]
**NOTED OHIOAN DIES.** Judson Harmon, former governor, who was 81.
(Story on page 10.)